NT LIMITED
EANS TO NEW YORK
NEW ORLEANS
MOBILE
MONTGOMERY
ATLANTA
WASHINGTON
BALTIMORE
FINER TRAIN THAN THIS
OPERATED BY
E & NASHVILLE R.R.
Orleans—Montgomery
T POINT ROUTE
ntgomery—Atlanta
HERN RAILWAY
lanta—Washington
SYLVANIA R.R.
shington—New York
ervations and Tickets, apply—
Pass. Agt., Louisville & Nashville R. R.
ion Bldg., Houston, Tex.
Commercial Agt.,) Southern Railway
ral Building, Los Angeles
Rental
nclude-
You Pay a Flat Rate Which Includes
Chauffeur Hire
Garage Rent
Tire Expense
Gas and Oil
Washing
Polishing
Mechanical Upkeep
Depreciation
Insurance
than Chauffeur
000
sadena, Colorado 10
REMEMBER THIS
BEKINSTIFFER
reason some people
not go on a vacation is
use they are afraid
boss will realize how
it is to get along
thout them.

In Three Parts—40 Pages
PART I—TELEGRAPH SHEET—16 PAGES

The Los Angeles Times

"Sail on, sail on, and on and on."

GREATER SOUTHERN CALIFORNIA

WEDNESDAY MORNING, APRIL 29, 1925. DAILY, 5 CENTS. SUNDAY, 10 CENTS.

Liberty Under Law—Equal Rights—True Industrial Freedom

UN KEY TO WEATHER

ientist Tells of Experiments

of Solar Radiation Temperatures and on Barometer Studied

erations Make Possible ccurate Forecasts for Many Days Ahead

[EXCLUSIVE DISPATCH]

SHINGTON, April 28.—A ethod of weather forecast- which carries modern science, measure, back to the methods astrologists of old, was ex- ed to the National Academy ciences today by Dr. C. G. Ab- ot, head of the astrophysical ory of the Smithsonian In- ion and H. H. Clayton of Can- ist of sciences makes it ble, it is claimed, for man to foretell weather con- ions from three to twenty-five s in advance by studying the asurements carried on for s a year under the direc- Smithsonian Institution nabled scientists to make weather forecasts for New k City three days in advance to predict temperatures with reasonable exactness for periods from two to twenty-five days

e achievements far outstrip ams of the late Prof. Sam- Langley, one of the fathers e flying machine, who, dur- connection with the Smith- Institution urged the study solar radiation as it "might lead possibility of the prediction ood seasons and the bad." scientists have been the spots on the sun it has been found, appear numbers in cycles of elev- ears. These spots break the e of the sun and a great more heat comes from the than it. When the spots are towards the earth, we re- the maximum heat.

AR RAYS MEASURED

principal part of the Smith- n's achievement consisted of truction of instruments for the measurements of radiation. Two sun observa- ies were established, largely h the personal gift of a Hines, John A. Roebling of Jersey, at Montezuma, near Chile, and on Mount Har- in Arizona. At both body changes are made ar spots and measurements of solar radiation. These ublished daily to the Smith- n Institution. Last year there 100 ideally cloudless days re- at the South American sta- against only 130 at the n observatory.

studying the curves of the

Continued on Page 2, Column 2)

WOMAN PASSES BUTCHER TEST

Daughter of Berlin Market Owner Secures Grade of "Excellent"

[BY CABLE AND ASSOCIATED PRESS]

BERLIN, April 28.—The first woman in Berlin to pass the examination required for journeymen butchers secured a grade of "excellent" from the Master Butchers' Association.

She is Margaret A. Cohn, daughter of a meat market owner.

The examination consisted of skinning, carving and quartering a heifer.

COAST TRAIN IN WRECK

Santa Fe Engine, Cars Derailed

Engineer Killed, Fireman Badly Injured, Seven Passengers Hurt

Surgeons and Nurses Leave San Diego for Scene Few Miles North

One person was killed and seven injured, at least one of them seriously, last night, when Santa Fe train No. 76, destined for San Diego, jumped from the rails at the foot of a steep grade near Sorrento, 113 miles south of Los Angeles, the engine and four cars of the five-car train overturning.

The dead man is the engineer, whose name was given as Warboy and who is believed to have been pinned beneath the engine.

The fireman, name unknown, was rushed to La Jolla Hospital, where he is reported as very seriously hurt.

The remaining six injured were passengers who were cut and bruised in the shake-up and who received medical aid from a trainload of surgeons and nurses dispatched from San Diego within half an hour from the first report of the disaster.

More than a score more of passengers are said to have been slightly cut and bruised, but none so seriously as to require major medical treatment.

THE DAY'S NEWS SUMMED UP

T SET: Wind at 5 p.m., ; velocity, 7 miles. Ther- highest, 80 deg.; lowest, Forecast: For Los Angeles Fair. For complete data, see last page of

TURES: Radio, Page 8, Women's Pages, Clubs and Page 6 and 7, Part II; and Financial, Pages 12, 14, 15, Part I; News of South- Counties, Page 10, Part I; Pic- Page 10, Part 2; Comics, 4, Part 3.

NEWS IN SPANISH, Page 11, II.

SHIPPING NEWS, Page 11, II.

CITY. Elderly woman is with skull crushed and ribs Niece, in home with her of death, can give no clew of murder investigation. Page I.

tion of man's identity, in woman claims him as her and brings witnesses to it, while he denies he ever her and brings witnesses to him, is puzzle in Police Page 1, Part II.

is selected to try Mrs. Darby Jr., in acid-bath case. Page II.

bers attending the Para- International motion-picture here, finish their de- Page 2, Part II.

woman is killed and three injured in a crash between electric car and an automobile Cahuenga Road crossing. Page II.

ts will be 'affiliated into the ed of business management the industrial district ng being given posts as ere for a day and many walking tours of inspection. 1, Part II.

ion at the Advertising Club at the Biltmore urge pur- ers to keep in mind that 's productions are just as cheap and as

promptly delivered as eastern goods. Page 20, Part II.

Hundred and fifty volunteer as speakers in campaign for funds for Women's Hospital and Clara Barton Memorial Hospital. Page 11, Part II.

A syndicate of local business men buys Spring-street site and plans to erect a twelve-story building to cost $1,000,000. Page 1, Part II.

PACIFIC SLOPE. Value of airplanes for scouting work is shown in Hawaiian maneuvers. Page 1, Part I.

An investigation is under way into a mysterious explosion and fire at Long Beach in which two fire-fighters were injured and a property damage of $50,000 was incurred. Page 20, Part II.

Mystery veils finding of murdered man's body in rocky grave in San Antonio Canyon. Page 3, Part I.

GENERAL EASTERN. Sterling exchange rises to highest price in ten years, in New York, as result of Britain's return to gold standard. Page 1, Part I.

Two men, hospital patients, and maid in Riverside Drive home, leap to death in New York City. Page 6, Part I.

WASHINGTON. Scientist describes experiments in weather forecasting by observation of solar radiation. Page 1, Part I.

Senator Moses expresses unqualified opposition to Vice-President Dawes's campaign for revision of Senate rules, declaring the present rules a safeguard against unwise legislation. Page 1, Part I.

FOREIGN. Chancellor Luther and Cabinet agree to remain in office following conference of Chancellor with President-elect Von Hindenburg. Page 1, Part I.

Britain's return to gold standard announced before record crowd in House of Commons by Chancellor Churchill. Page 1, Part I.

Otto Braun appearing at head of new Prussian Cabinet says ministry will seek vote of confidence. Page 7, Part I.

Matson Line announces plans for a $2,000,000 hotel at Waikiki Beach, to be completed by the first of 1927. Page 6, Part I.

JAP FASCIST HELD IN PREMIER DEATH PLOT

[BY CABLE—EXCLUSIVE DISPATCH]

TOKIO, April 28.—Ryohei Uchida, chief of the Black Dragon Society, the ultrafascists of Japan has been arrested for alleged complicity in the plot to murder Premier Kato which was uncovered several months ago.

DR. LUTHER TO REMAIN

German Cabinet Shift Unlikely

Ministers Agree to Stay in Office After Chancellor Sees Von Hindenburg

President-Elect and Chief of Government Declared to be in Full Accord

[BY CABLE AND ASSOCIATED PRESS]

BERLIN, April 28.—The German Cabinet met tonight and after listening to a report by Chancellor Luther on his conference today with President-elect Von Hindenburg, agreed unanimously to remain in office. This decision was arrived at on the ground that there was nothing in the German constitution which required the resignation of the Cabinet on the occasion of an election of a new President.

Dr. Luther today carried the German government's official greetings and felicitations to Field Marshal Von Hindenburg, who was visiting at Gross Schwuelper. They discussed the inauguration program and political matters under current debate in the Cabinet and Dr. Luther then hurried back to Berlin to make his report.

At the conclusion of the Cabinet meeting tonight which was attended by all the Ministers at present in Berlin, it was said that Field-Marshal Von Hindenburg and Dr. Luther are in full accord on all questions they discussed.

LIKELY TO CONTINUE

In Reichstag circles there is a very definite impression that the present government will not be interfered with by President Von Hindenburg and that he will formally request it to remain in office in its present make-up, notwithstanding the fact that it contains one Democratic and one Centrist member. Such procedure, would, in the opinion of political leaders, indicate a desire on the part of Chancellor Luther and Foreign Minister Stresemann to retain the good will or neutrality of both those parties in the Reichstag, thus insuring the present government a safe working majority and the necessary immunity from the aftermath of the election.

Dr. Luther will address a meeting of German industrialists tomorrow. He will refer to the significance of the Presidential election in its bearing on internal and foreign issues. This will be in lieu of a government statement in the Reichstag and will be intended to placate the impatience manifested over Von Hindenburg's victory.

GOVERNMENT CALM

Despite the apprehension reflected in the foreign press comment on the election, government circles are taking a calm view of the post-election situation, apparently convinced that the Nationalist leaders who espoused the candidacy of Von Hindenburg will desist from indulging in political excesses which might terminate in a Parliamentary crisis and rivet the Weimer parties which backed Dr. Marx into a strong oppositional factor on the floor of the Reichstag.

There is a keen desire apparent in the circles about Von Hindenburg to eliminate all possible irritants from the situation or the eve of his inauguration.

EX-KAISER DECLARED NOT EAGER TO RETURN

[BY CABLE—EXCLUSIVE DISPATCH]

DOORN (Holland) April 28.—While the victory of Gen. Von Hindenburg has revived the hopes of the Monarchists surrounding the former Kaiser for his restoration, the former Emperor himself only will respond "to the overwhelming wishes of the country," it was learned from an authoritative source.

The Monarchists, though impatiently awaiting the action of the German government and people, are cautioning each other against eagerness, declaring the former Kaiser's role is not that of a selfish prince seeking the throne, but that of a hero answering the prayers of the people and stepping in only to save the unity and nationality of the Reich.

Gen. Von Hindenburg's statement that he is not preparing for the former Kaiser's return, is regarded as only natural. In fact, Gen. Von Hindenburg's failure to poll half the total vote shows the time is not yet ripe.

ELECTION CAUSES SURPRISE IN ITALY

[BY CABLE—EXCLUSIVE DISPATCH]

ROME, April 28.—Gen. Von Hindenburg's election was a double sensation in Italy. Catholic Rome was most surprised. Throughout the month Vatican circles had been assured that Chancellor Marx was certain of victory.

Political circles believe Germany has given itself an international black eye by favoring the Monarchists' return. The Fascist newspapers unite with the anti-Fascists in deploring Germany's return to junkerism.

Political circles are much intrigued over the meaning of Gen. Von Hindenburg's victory for the future European politics. For example, the Tribune believes it is a good thing for the Allies, because since the Allies split through the Versailles Treaty, they have let Europe drift while fighting among themselves. Now that militarism has triumphed in Germany again, the Tribunal believes Gen. Von Hindenburg's election may work for peace because of its call to the Allies to restore their collective responsibility."

The press generally believes that France must realize that it must adopt stronger nationalistic defensive policies more along Poincare's

(Continued on Page 2, Column 3)

Old Stuff!

MOSES DISPUTES DAWES

Senator Expresses Unqualified Opposition to Vice-President's Rules-Revision Program

[EXCLUSIVE DISPATCH]

WASHINGTON (D. C.) April 28.—Vice-President Dawes cannot count upon the support of Senator Moses, Republican, New Hampshire, president pro tempore of the Senate, in his campaign to change the Senate rules.

Unqualified opposition to the Vice-President's proposals was expressed today by Senator Moses, who declared that without the safeguards provided by the present system much unwise legislation would have reached the statute books in past years.

Senator Moses asserted that notwithstanding filibusterers under the present system and the difficulty of shutting off debate and bringing controversial measures to a vote, practically all legislation, which has had genuine support from the people of the country has been enacted into law.

RULES GOOD ENOUGH

"Present rules are good enough, and anyone who remains awake and is on the job will be able to operate under them," said Senator Moses. "The principal issue in the next session of Congress will be tax reform and I feel confident that a satisfactory tax bill will be enacted, even though no changes are made in the rules.

"If cloture could have been invoked more easily we would have had free silver fastened upon us in the nineties. We would have been forced into the World War two years earlier and there would have been many other undesirable consequences."

TAXATION SAVED

Senator Moses recalled that in the Sixty-seventh Congress approximately 19,000 bills were introduced, of which only a few hundred reached the statute books. Passage of many of the thousands of bills which failed of enactment, he said, would have meant much larger appropriation and the imposition of additional taxation.

Senator Moses expressed the opinion that the Rules Committee of the Senate, of which he is a member, will refuse to recommend any changes in rules in the next session of Congress.

Bill Abolishing Primary Law in Colorado Vetoed

[BY A. P. NIGHT WIRE]

DENVER (Colo.) April 28.—Gov. Morley today vetoed a bill passed by the twenty-fifth General Assembly, which would have abolished the present primary law in Colorado.

In announcing his veto, the executive said that, while he felt that the present primary system was "full of defects," he could not sign a bill doing away with it entirely.

"I would have welcomed a bill to amend the present law and to remedy some of the defects," he said. "However, I could not countenance absolute abolition of the present system."

FIND MAMMOTH TEETH

[EXCLUSIVE DISPATCH]

AJO (Ariz.) April 28.—From Quitovaquito have come stories of the finding, near that point in Northern Sonora, of enormous teeth, presumably from the jaw of an ancient mammoth or mastodon. Molars are said to have been found over twelve inches in length by five inches in width.

UNIQUE SIMIAN MAKES DEBUT

First Albino Monkey is 150 Years of Age, Sports Blue Face and is Prize of Jungleland Cargo

[EXCLUSIVE DISPATCH]

NEW YORK, April 28.—Michael Simian, envoy to the United States from Ickthuck, Colombia, arrived in New York today on the steamship Baracoa of the Colombian Line. When found by ship news reporters, he was hanging by his tail from a pipe in the engine-room of the ship, clad in a pair of canvas overalls, discussing in words of one syllable the election of Von Hindenburg.

"Yeeeee," he said.

Mr. Simian, or "Mike," as he was known in the jungle, is three feet high, 150 years of age, and solid white except for his face, which is a sort of Mediterranean blue, which is rather unusual even for a Colombian ringtailed monkey. Even among the Indians, with whom he lived, Mike was regarded as something of a celebrity, as ringtailed monkeys go.

INDIGNANT OVER WEATHER

He was totally indifferent to the New York sky line, but was shockingly outspoken with regard to New York weather. He doesn't like it. Mr. Simian, together with a retinue of 600 marmosets, jaguars, ant-eaters, water hogs, monkeys and birds, was escorted to this country by Fred Sandmann, and while in this city will be the guest of Henry Bartels, animal dealer of 72 Cortlandt street. The most striking costume found among his retainers was worn by one of a group of tree apes, who affected a most dashing red beard.

FIRST SPECIMEN PROCURED

Mike is the only white monkey ever brought to the United States. He was procured by Mr. Sandmann in the heart of the Colombian jungle from a tribe of aborigine Indians, with whom he had to live for several weeks in order to gain their confidence. A family of white monkeys was the richest possession of the tribe, and was regarded as semisacred. After much persuasion, Sandmann secured Mike. The monkey is, of course, an Albino.

During the voyage northward Mike spent four days at the peak of the foremast, descending to the decks once a day at the sound of the dinner gong. Reaching cooler waters, however, he rushed for shelter to the engine-room, where he stayed until the Baracoa reached port today. He is incredibly strong and agile, it being estimated by sailors on the ship that there is in his long tail the strength of five men's arms.

CROWE TO PROSECUTE SHEPHERD

State's Attorney Will Conduct Poison Trial; New Inquest Witnesses

[BY A. P. NIGHT WIRE]

CHICAGO, April 28.—State's Attorney Robert E. Crowe, indicated today that he will lead the prosecution of William D. Shepherd, indicted for the murder of his millionaire ward, William Nelson McClintock, when trial of the case starts May 18. He will assign Assistant State's Attorney Gorman and Prosecutors Sbarbaro, Savage and Marshall to assist him, he said.

One or more new witnesses will appear before the Coroner's jury completing inquests over the bodies of young McClintock and mother Mrs. Emma Nelson McClintock and Dr. Oscar Olson in connection with the Shepherd case, Coroner Oscar Wolff announced tonight.

He did not make public the names of the witnesses but said they would be presented in time for the jury to complete its work by Thursday night.

The names of eleven witnesses who will appear for the prosecution in Shepherd's trial were filed today with Judge Thomas Lynch who will hear the case.

SEVEN HURT AS TORNADO HITS TEXAS

One of Injured May Die; Wires Down and Storm Area is Hail Covered

[BY A. P. NIGHT WIRE]

SAN ANTONIO (Tex.) April 28. Seven or eight persons were injured, one probably fatally, in a tornado that struck at a point one mile south of Kyle, about twenty miles north of San Marcos late today.

All telephone and telegraph lines are down in the storm-stricken area and, according to Sheriff E. M. Allen of San Marcos, rumors were current that the tornado had also swept Maxwell, eight miles east of San Marcos, between that place and Lockhart. He said it would be impossible to get word from that community tonight. Maxwell was in the direct path of the storm, Sheriff Allen stated.

Houses were unroofed and fences and signboards were leveled, according to James Amberson of San Antonio, manager of the local Union Bus Station, who passed through the storm area.

Hail covered the entire section and was six and eight inches deep in places, Amberson said. Hillsides were covered with hail. A phenomenon of the storm was the settling of a dense fog over the area shortly after the storm subsided.

THE HUMAN FACTOR

is the biggest thing in business and can either make or break it. All through an organization good workers are a valuable asset. Employers secure help of this kind by using the "Help Wanted" columns of

Times Want Ads

BRITAIN ON GOLD BASIS

Return is Told by Churchill

Pound at World Par Today; Bank of England Free to Export Bullion

Chancellor's Announcement is Made Before Record Public Assemblage

BY JOHN STEELE

[BY CABLE—EXCLUSIVE DISPATCH]

[Copyright, 1925, by the Chicago Tribune]

LONDON, April 28.—Great Britain is back on a gold standard and with it most of the rest of the civilized world. This announcement was made this afternoon by Winston Churchill, Chancellor of the Exchequer, in a speech in which he unfolded the British budget for the coming year. From the moment of the announcement the Bank of England was free to export gold bullion. This is the machinery by which the return was accomplished. The pound, which sold today in London for $4.83, tomorrow will be at world par, which is $4.86.

Mr. Churchill made the announcement to the most crowded house in recent history. All galleries were filled and every seat on the floor was occupied. Members of Parliament stood behind the speaker's chair, behind the bar, and everywhere they could find space within range of the Chancellor's voice. The public galleries were crowded to suffocation and hundreds unable to obtain admittance hung about the lobby awaiting to hear the announcement of changes in taxation, which are expected to bring relief to the burdened British taxpayers. These were mostly disappointed, for the relief is small and the budget, except for the gold standard announcement, not sensational.

SITUATION STUDIED

Mr. Churchill said the Cabinet had been studying the international currency situation for some time and had come to the conclusion that the moment was most favorable to return to a gold standard. The British exchange in the United States for some time had been stable and at present was buoyant. There were no immediate heavy commitments across the Atlantic, and since the decision to return to a gold standard had been taken they had "been discreetly buying dollars and now have accumulated $166,000,000, enough for the July and December payments of the American debt. In addition, it has been arranged with the United States for a credit of $300,000,000 which, it is hoped, they will not need to use, but will be used if needed to uphold the British credit.

ACTION OF BRITISH PRAISED IN WASHINGTON

[EXCLUSIVE DISPATCH]

WASHINGTON, April 28.—News of the action of the British government in lifting the gold export embargo and re-establishing the gold standard there was received with enthusiasm here and administration officials generally described it as one of the most important steps toward reconstruction taken since the Dawes plan was worked out and placed in operation.

Secretary Mellon and other officials of the Treasury and Federal Reserve Board gave the British administration unstinted praise for the efforts, now crowned with success, to place their nation again on the par list which, since the World War, has at times included very few powers. The reaction among officials was that practically the whole bloc of Northern European

(Continued on Page 2, Column 1)

PLANES WIN AS SCOUTS

Value Shown in Oahu Battle

"Black" Patrols Fail to Sink Single Warship in Joint Maneuvers

Use is Confined Chiefly to Preventing Landing Upon Islands

[BY CABLE AND ASSOCIATED PRESS]

HONOLULU, April 28. — The value of airplanes in scouting and reconnaissance duty was proved in the "battle" of Oahu of the joint Army and Navy maneuvers just concluded, in the opinion of the chief umpires, Admiral Robert E. Coontz and Maj.-Gen. John L. Hines, as expressed in official communiques issued from their office.

The maneuvers were featured by extensive and spectacular aircraft activity, mostly limited, however, to scouting duty.

The official statements do not reveal any case of a battleship being destroyed by the "Black" patrol airplanes after sighting the enemy, their efforts being confined mostly to preventing landing parties from the vessels reaching the shore.

LANDING PREVENTED

The "Black" patrol airplanes were the first to sight the "Blue" fleet, establishing contact at daylight, April 25. When discovered, the Wyoming, flagship of the scouting fleet, four cruisers and eighteen destroyers, were anchored off the island of Molokai. Four "Black" airplanes landed on Molokai and resisted the attempt of the Shawmut, tender for the aircraft forces of the attacking fleet, to land a force on the island of Lanai and capture the flying ground there. The "Black" force maintained the Shawmut was sunk, which contention was upheld by the umpires.

Two "Black" bombers encountered the destroyer Lawrence soon after contact with the opposing force was established, and attacked from an altitude of 1000 feet. They also attacked the "Blue" submarine S-9 from an altitude of 2000 feet. The umpires' statement says the bombers' attack on the Lawrence was unsuccessful.

CRITIQUE MAY 1

The airplane catapulted from the decks of the dreadnaughts or launched from the airplane carrier Langley succeeded in "bringing down" one "Black" seaplane.

On the 27th inst., the "Black" force airplanes attacked the Langley in an effort to put her out of action, but the carrier escaped, the umpires say. The aviation units of both forces caused considerable damage to their opponents, but the amount of this has not yet been determined and will not be until the official critique of all forces participating in the battle begins on May 1. This will last five days, during which the chief umpires and their assistants and all the officers of both the "Blue" and "Black" forces will congregate and listen to the contentions of the commanders, digest the arguments and decide exactly what happened.

CO-ORDINATION ONE PURPOSE ACHIEVED

[EXCLUSIVE DISPATCH]

WASHINGTON, April 28.—Whatever the chief umpires, Admiral R. E. Coontz and Maj.-Gen. John L. Hines, may report as their findings, it is apparent that the Hawaiian joint maneuvers just concluded will be the subject of vigorous debate in the armed services and increases for many months to come.

One of the chief purposes of the

(Continued on Page 2, Column 6)

STERLING UP IN NEW YORK

Exchange Rises to Highest Price in Ten Years and Other European Currencies Also Rally

[BY A. P. NIGHT WIRE]

NEW YORK, April 28.—Great Britain's decision to restore the gold standard as announced by Chancellor of the Exchequer Churchill in his budget speech to the House of Commons today, was followed here by an advance of nearly 3 cents in sterling exchange to $4.84, the highest price in ten years and by the announcement that the British government had arranged for a $300,000,000 credit in the United States, $100,000,000 of which will be supplied, if necessary, by J. P. Morgan & Co., and $200,000,000 by the Federal Reserve Bank of New York in co-operation with other reserve banks throughout the country.

The rise in sterling here carried it around the so-called "gold point," below which, in a free gold market, gold would ordinarily move from London to New York. The immense credit available here will make it possible for Great Britain to retain her gold when exchange moves temporarily against her through the sale of sterling bills by forcing the rate high enough so that the shipment of gold will not be necessary.

Dutch guilders touched their parity of 40.20 cents late in the afternoon in reflection of the announcement that Holland would restore the gold standard, effective tomorrow. Sympathetic rallies also took place in all the other European currencies, French francs ruling about 3¼ cents higher around 5.21 cents.

ACTION HAILED

Great Britain's action was widely hailed in the financial district as another milestone in the economic rehabilitation of Europe. Its effect, except in the foreign exchange market, had been fairly well discounted, as leading American bankers had known for some time that England was contemplating this step. American bankers who went abroad last fall and winter were told that it might come within six months and that it surely would not be delayed after the end of this year.

British bonds, which are traded in on the New York Stock Exchange, advanced fractionally to new high levels for the year. The stock market, however, was not stimulated by the announcement, prices holding firm with trading in the smallest volume of any full session since election day.

Bankers agreed, however, that the restoration of a free gold market in London would undoubtedly stimulate world trade and have an important psychological effect in all leading financial centers. They pointed out that the war had broken down the three principal vehicles of world trade—transportation, communication and credit. Transportation and communication have been fully restored and the removal of the artificial barriers against the shipment of gold from London paves the way for the return of natural monetary conditions.

CREDIT ARRANGED

The announcement of J. P. Mor-

(Continued on Page 2, Column 2)

OUR HISTORY IN PICTURES 88 — Marquette and Joliet. — by J. CARROLL MANSFIELD

A complete set of these daily history strips makes a unique pictorial history of America. Hundreds are clipping them daily and pasting them in scrapbooks.

BRITAIN BACK ON GOLD STANDARD

Chancellor of Exchequer Explains Return

Credit of $300,000,000 is Arranged in America

Budget Announcements Are Disappointing, However

(Continued from First Page)

nations would now follow the lead of England and pair dealings in international currency will have become an accomplished fact in the important majority of world powers.

Most officials held the opinion that the $300,000,000 credit which Chancellor Churchill announced in London was to be established in the United States would be largely for emergency purposes and that there was little likelihood of any of it being used to force exchange back to parity. The verbal agreement by which the New York Federal Reserve Bank will buy sterling bills in the open market upon request of the Bank of England is regarded by Mr. Mellon as an arrangement which probably will forestall need of using more than the minimum of money from the loan.

Explaining the machinery, Mr. Churchill said the law forbidding the export of gold would be continued until the end of the year; will not be renewed, and in the meantime the Bank of England will be given a general license to export. A gold reserve of £153,000,000 ($765,000,000 had accumulated, he stated, and this will be transferred from the treasury to the Bank of England. The bank will be compelled to issue gold for notes, or sell bullion at a fixed rate of £3 17s 10½d per fine ounce, but there will be no return to gold coinage for domestic circulation.

EXAMPLE FOLLOWED

Mr. Churchill then made the sensational announcement that most of the rest of the world was following the example of the two great world leaders, the United States and Great Britain. Sweden, Austria and Hungary are based on sterling, which now becomes gold; Holland and the Dutch East Indies are acting simultaneously today. Canada already is on a gold standard, South Africa reverts to it on July 1 next, and Australia and New Zealand are acting today. Concluding his speech on this subject, Mr. Churchill warned speculators that the full financial and legal power of Great Britain will be used against speculators anywhere who tried to depress the exchange for their own advantage.

The rest of the budget was not sensational. Mr. Churchill announced a reduction of 6d to £1 in the basic rate of the income tax, making the tax 4s to £1. For an income under £1000 ($5000) there are further advantages on earned income amounting to about another 6d, and the exemption is raised from £130 ($650) to £250 ($1250.) The McKenna duties dropped by the late Socialist government are restored.

AMERICA HIT

There will now be a tax of 25 per cent on American automobiles. Another new tax which hits America is that of £4 ($20) a ton on imported hops, while the customs preference on empire tobacco is increased and the whole range of empire preferences agreed on by the late imperial conference is adopted. Another feature is the introduction of a few luxury taxes, such as a tax on silk.

Mr. Churchill also announced the introduction of a new contributory to old age, sickness and the widows' pension scheme, the men to pay four pence and women two pence and employers equal amounts weekly. Old-age pensions begin at 65 years of age, instead of 70, and widows receive ten shillings weekly with an extra allowance for each child. The heavy increases in death duties are balanced, however, by equivalent reductions in super tax.

"I am only shifting the burden so it will be easier borne," said Mr. Churchill.

On the whole, the budget was well received, but there was little enthusiasm except for the restoration of the gold standard, which appeals to the British pride. The Britons feel that they may hold up their heads with the rest of the world now that the "pound looks the dollar in the face."

David Lloyd George spoke briefly on the subject of the budget. He complimented Mr. Churchill and regretted the necessity to introduce the protection issue, but his comment was generally favorable, considering that he is a Liberal leader wherefrom the opposition is to be expected.

Philip Snowden, Labor leader, also briefly commented. He declared he is reserving more serious criticism until the debate on the proposals, and was also mildly complimentary.

HOLLAND REVERTS TO STANDARD TODAY

[EXCLUSIVE DISPATCH]

THE HAGUE, April 28.—The Minister of Finance announced in the second chamber today that Holland will revert to the gold standard tomorrow with the free export of gold. However, gold coin will not be issued to the public.

STERLING PRICE UP IN NEW YORK

(Continued from First Page)

gan & Co., did not state in what form the credit had been made, but the Federal Reserve credit is in gold, which may be drawn upon "ear-marked," shipped to London, or used for gold payments here.

It is not believed, however, that England will find it necessary to make use of it as the differential in discount and interest rates between London and New York naturally attracts surplus American funds to London, where they can be employed to better advantage than they can here, the movement of capital abroad acting as a stabilising effect on the British exchange.

It was pointed out this arrangement would be beneficial to both central banking institutions, as it precludes the necessity of England shipping gold to this center when exchange moves temporarily against her, and gives the local reserve bank a profit in any discounting operation that may be necessary.

The Bank of England has been the correspondent of the New York Federal Reserve Bank for several years, and has previously dealt in sterling bills on a small scale. The local bank will be fully protected against possible loss through a sterling account in London.

SUN DECLARED WEATHER KEY

(Continued from First Page)

solar radiation, it has been found by meteorologists that they approximate with startling nearness the curves of temperature and barometrical pressure over certain areas of the globe. In other instances, it has been found, the temperature and pressure curves travel inversely to the curves of solar radiation. It has been possible to divide the earth's surface into distinct zones in which these two opposing phenomena occur. Thus, when the heat from the sun increases, the meteorologists know that certain sections of the globe will experience warmer weather while others will be visited by drops in temperature. Dr. Abbott expressed the belief that within the next few years all weather conditions might be forecast with accuracy up to fifteen days ahead.

Dr. C. F. Marvin, chief of the Weather Bureau, announced that while the study of solar radiation is a valuable contribution to science, the weather service has not yet accepted the Smithsonian experiments as conclusive and doubts whether they can be put in practical use in forecasting weather from day to day.

Dr. Henry Fairfield Osborne of the American Museum of Natural History, replying to William Batson, upheld the theory of the origin of species. Batson, after twenty-five years of genetic research, in an address at Toronto in 1921, stated science had witnessed variations of many kinds, "but no origin of species." Dr. Osborne stated that thirty-six years of intensive paleontological research have solved the biomechanical origin of species "and there is little to be added by discovery." He declared four of the nine biomechanical principles of the origin of species, "are observed in paleontology only, which reveals the secular evolution of the germ-plasm, and could never be discovered in zoo'ogy, which reveals only the transitory fluctuations or saltations of the germ-plasm."

THE WOMAN'S SHOP (In Men's Store)

$15

WOMEN'S RIDING BREECHES

SMARTLY TAILORED TO FIT PERFECTLY AND GIVE A TRIM, JAUNTY EFFECT. THE FABRICS ARE WHIPCORDS, TWILL CORDS, ENGLISH MIXTURES AND WHITE LINENS AND TWILLS. THE WOOL BREECHES ARE REINFORCED WITH SUEDE. DESIGNED FOR BOTH THE BRIDLE PATH AND MOUNTAIN TRAIL. EXCELLENT VALUES!

SECOND FLOOR

Desmond's

616 BROADWAY

BERLIN CABINET SHIFT UNLIKELY

Ministers Agree to Retain Posts After Conference

Chancellor Luther Calls on Gen. Von Hindenburg

Finds Himself in Full Accord With President-Elect

(Continued from First Page)

lines. The Sereno does not believe Gen. Von Hindenburg will play his Hohenzollern card immediately because it is too dangerous, but will gradually make important internal political changes. Premier Mussolini's organ, Popolo D'Italia foresees a complete return to the 1914 era in Germany, while the Liberal Mondo blames the event on M. Poincare and M. Millerand, "who never wanted to make peace with republican Germany."

AUSTRIANS SEE END OF HOPE FOR GERMAN UNION

[BY CABLE AND ASSOCIATED PRESS]

VIENNA, April 28.—Field Marshal Von Hindenburg's election to the German Presidency is regarded here as a serious blow to the idea of an Austrian union with Germany and is deplored by the newspapers of all parties.

The Neue Freie Press, while hoping for the best, characterizes it as a misfortune for the German people, while the Abend declares: "Von Hindenburg's election is a victory of European discord over the Dawes plan and the London agreements."

REDS THINK GERMAN RESULT PRESAGES WAR

[BY CABLE AND ASSOCIATED PRESS]

MOSCOW, April 28.—The executive committee of the Communist Internationale, in a pronouncement addressed to the workers of the world, today declares that the election of Field Marshal Von Hindenburg as President of Germany does not increase the chances of peace, but rather, adds to the danger of a new war.

Karl Radek, who recently had friction with the executive committee, but whose previous influence in the Bolshevik world had been second only to Trotzky's declared in a long article in the Pravda that Von Hindenburg's success shows that fifteen million voters in Germany do not curse the memory of war.

WHAT TO WEAR NOW HINDENBURG'S PROBLEM

[BY CABLE AND ASSOCIATED PRESS]

BERLIN, April 28.—Germany's new president not only has the cares of office to face in the near future, but one problem of an apparently minor nature which is giving him and his advisers real concern in connection with his inauguration. This is the delicate problem of how he shall attire himself for the ceremonial.

As head of the nation, Hindenburg also is commander-in-chief of the army, and it is planned to have him review a military parade immediately after the ceremony in the Reichstag. When, heretofore, a President has reviewed the troops he has done so in civilian attire, but Hindenburg besides being a civilian president, is a retired field marshal general and entitled to wear a uniform.

According to the military etiquette under which the President-elect grew up, it is regarded as an insult if a military man visits the troops in civilian dress. On the other hand, if he appears in uniform before the Reichstag it is considered certain he will give offense to that body. The President-elect thus seems to be facing a real dilemma.

BAVARIAN WOMEN VOTE STRONGLY FOR HINDENBURG

[BY CABLE AND ASSOCIATED PRESS]

REGENSBURG (Bavaria) April 28.—Field Marshall Von Hindenburg, in Sunday's election obtained 64.5 per cent of the women's votes in this city as against 35.5 given to Dr. Marx, his opponent. Ten per cent more women than men threw their votes to the field marshal in Regensburg, which, for the first time, adopted the system of separate voting for men and women. This fact permitted an accurate census of the votes by sexes.

SAN DIEGO SUGGESTED FOR SECRETARIES' MEET

[BY A. P. NIGHT WIRE]

EUREKA (Cal.) April 28.—San Diego was tentatively selected as the 1926 convention city of the California Association of Commercial Secretaries in the first session today of the second and concluding day of the annual convention here. A formal decision is to be made later.

The closing session was marked by the re-election of officers.

CUBAN ENVOY IS NAMED

[BY CABLE AND ASSOCIATED PRESS]

HAVANA, April 28.—Rafael Sanchez Aballi, a wealthy sugar owner of the Province of Oriente, has been appointed Cuban ambassador to the United States by President Zayas.

HARVEY PRAISES VON HINDENBURG

Washington Editor Finds No Basis for Foreign Fears

Declares Election Does Not Foreshadow Militarism

Thinks Choice Due to His Honesty and Patriotism

[EXCLUSIVE DISPATCH]

WASHINGTON, April 28.—Col. George Harvey, writing in the Washington Post, of which he is editor, comments on the election of Field Marshal Von Hindenburg as President of Germany as follows:

"The election of Field Marshal Von Hindenburg to be President of the German Republic is the subject of apprehensive comment throughout the world, but when simmered down it does not appear that there is any substantial basis for the fears expressed. The German people are suffering under the bloc system of politics and no doubt millions of voters were puzzled in trying to select a suitable choice for President. They all know Von Hindenburg; they know he is a thoroughgoing German who fought loyally and who has never indulged in any of the tricks of the politicians. When he said he was against further wars the people knew that he meant what he said. His words have been few, but they have been obviously honest and there is nothing in them that need cause apprehension of a throw-back to militarism in Germany. He accepts the Dawes plan as a task that must be fulfilled by Germany, and he merely adds the reminder, which is perfectly true, that Germany must have the co-operation and support of other governments if the Dawes plan is to be executed.

CRITICISM UNCALLED FOR

"The people of the United States would resent criticism from other countries upon the choice of an American President, and the people of Germany may regard outside criticism of their action as unnecessary and officious. The fact that a great military figure has been elected is not in itself a menace to peace. The United States has repeatedly elected to the Presidency men who served the country in arms. The election of George Washington was not a sign that the United States would seek to renew the war with Great Britain. Gen. Grant's election was not inimical to the South. If Gen. Pershing should be elected President no one could justly assume that the United States was entering upon reactionary and militaristic plans.

"Von Hindenburg seems to have been elected because the people know him and trust in his rugged honesty and patriotism. The political relation between Germany and other powers probably played a small part in the thoughts of the German people. As for Hohenzollernism, it is well to reflect that revolutions never go backward and that nothing is more difficult than to take power away from the people once they have acquired it. Before Germany could re-establish the imperial regime it would be necessary to crush the spirit of liberty throughout the republic. That is a task too big for any element in Germany.

NO HOPE FOR DIE-HARDS

"The die-hards, if they are pinning their hopes upon Von Hindenburg, are likely to be badly disappointed. He is far more likely to be a progressive Republican than a reactionary Imperialist. This would not be incompatible with his war record or with his ingrained respect for his former Emperor.

"The United States and Germany are at peace and are friends. The ties that formerly connected the two countries are rapidly re-knitting into strong bonds of confidence. The old regime in Germany is dead. No human being knows this better than Von Hindenburg. His love for the Fatherland cannot be questioned. He will seek its welfare. The rule of the people is established, and upon that Germany can build a solid structure of domestic liberty and peace with all nations. That edifice constitutes a more glorious future for Germany than any that could be accomplished by the Imperialists, even if they had full away. It is to be expected, therefore, that Von Hindenburg will preside over Germany's councils with the common sense that has always characterized him and that other countries, now fearful of Germany's choice, will soon perceive that it was a wise one in the circumstances."

Italian Fruit is Hurt by Winter Chill and Snow

[BY CABLE—EXCLUSIVE DISPATCH]

ROME, April 28.—Italian fruit crops have suffered severely during forty-eight hours of almost winter weather. A cold wave is sweeping over all of Southern Italy, while to the north snow has fallen in many sections to a depth of five and six inches.

CLUBBER SLAYS WEALTHY WIDOW

Autopsy Discloses Brutal Murder Committed

Mrs. Babcock Killed While at Home With Niece

Jewels Worth $2000 Worn by Victim Not Molested

A murder case of unusual mystery was disclosed to police last night when an autopsy on the body of Mrs. W. H. Babcock, wealthy widow, 63 years of age, showed she had been brutally beaten to death instead of dying of natural causes as first reported. She was found dead by her niece, Elizabeth Du Pree, with whom she was living at 1202 South Alvarado street.

The niece, who declared she had heard nothing to arouse her suspicions during the time the murder is believed to have occurred, was unable to supply any clews to aid the investigation of Detectives Craig and Jarvis.

SKULL CRUSHED

The death was revealed as a murder by an autopsy performed by Assistant Autopsy Surgeon Webb. He said after her skull was fractured three times, eight ribs were broken and she had suffered numerous cuts and bruises on the head and chest. Detectives believe the slayer used an iron pipe or some other heavy blunt instrument.

A natural death report in the case had been filed by Assistant Captain of Detectives Kalimeyer and Detective Lieutenants Jacks and Pitman, and the body had been removed to the Reed Brothers undertaking rooms when Myron Reed, the undertaker, discovered the woman's head had been crushed. Reed notified the Coroner immediately.

AT LOSS FOR MOTIVE

The detectives were summoned to the house by the niece, who said she discovered the dead body lying at the entrance to the bathroom. Because the niece stated Mrs. Babcock suffered from fainting spells, the detectives believed the victim suffered a hemorrhage and received the wound on her head when she fell to the floor.

Search for the slayer is being hindered because of apparent absence of motives. She was not murdered in a robbery, the detectives declare, because she was wearing $2000 worth of diamond jewelry when her body was found. The contents of the house were not disturbed.

Detectives Craig and Jarvis were questioning the niece regarding possible motives for murder, and were going into the recent activities of the slain woman.

The Babcock house on Alvarado street is a large three-story structure containing four flats or apartments. Mrs. Babcock has been renting three of the apartments, but these for some time had been vacant. She and her niece occupied one on the second story, but her body was found in a lower apartment on the north side of the house.

The apartments are composed of five-room suites terminating in a dining-room, and bathroom and kitchen adjoining. The kitchen door is an exit to the back yard.

NIECE FINDS BODY

According to Miss Du Pree, she found her aunts bout 2:30 p.m. lying with her head in the bathroom, while the greater portion of her body extended into the dining-room. Numerous blood stains on the walls indicated that the woman was probably slain in the dining-room, near the kitchen entrance, and dragged ten feet to the bathroom door. There were no stairs or other accessible height from which she could have fallen near where she received her injuries. Miss Du Pree said she thought her aunt had died suddenly of natural causes.

The detective discovered one clew they think, when, during a canvass of the neighborhood they were told by Miss Grace Tobias, 2024 West Twelfth street, living in the house just east of the Babcock residence, of a strange man that appeared and wanted to cut the lawn of her house. She described him as having a very unprepossessing appearance and shifty manner.

When she told him that she had no lawn mower, he borrowed one from a neighbor to get the job. However, the time he was making his efforts to borrow the machine corresponds to about the time fixed for the murder. The man worked for more than two hours, disregarding the excitement occasioned by the finding of the body, even when questioned about it by Miss Tobias.

The detectives think it possible that the man might have been insane judging from Miss Tobias's description of his actions, and that he might have struck Mrs. Babcock if she refused him the loan of her lawn mower. The description of the man sought by the police was for one of slight build, five feet, two inches in height, possibly 120 pounds, with bad teeth and a peculiar enunciation. He wore an old hat and dark coat.

In detail, Miss Du Pree's story to the detectives of events leading up to the finding of the body are as follows: Mrs. Babcock had been arranging a lunch for herself in the upper apartment at about 12:30 p.m. Miss Du Pree was preparing to take a nap, and slept for nearly two hours. She arose, took a bath, and then thinking that she heard Mrs. Babcock moving about downstairs, she went down the back steps, entering from the rear exit by the kitchen door, which she said was opened slightly, and discovered the body.

CAPITALIST'S WIDOW

According to Miss Du Pree, Mrs. Babcock and herself had been living together in the big house, which has been made into five-room flats. None of the flats was rented. Mrs. Babcock, who was the widow of a wealthy Washington capitalist, owned the house and other Los Angeles real estate, Miss Du Pree said.

Miss Du Pree said she came to Los Angeles from San Francisco a short time ago with Mrs. Babcock's daughter, Mrs. Fred Hess, wife of the owner of an apple orchard in Natchez, Wash. Several days ago, Miss Du Pree said, Mrs. Hess left for the north in an automobile driven by a negro chauffeur. The chauffeur returned after driving her as far as San Francisco, she said.

Detectives Jarvis and Craig last night were seeking the chauffeur to question him regarding what he may know of trouble Mrs. Babcock had or to see if he can cast any light on the slaying.

Mrs. Babcock was the widow of W. H. Babcock, a Washington capitalist, who died in 1916. He was worth about $500,000 at the time of his death, it was said.

PROVE AIRPLANE SCOUTING VALUE

(Continued from First Page)

maneuvers has been achieved, and on this all schools of military thought are agreed. That is, the Army and Navy have obtained invaluable training in co-ordination of their forces. No doubt lessons have been learned that will be helpful and weaknesses in joint operations exposed, so that they can be cured.

But this is quite aside from the questions in which the public and the advocates of different theories of modern warfare are concerned. The umpires presently will report their opinion as to whether the defenses of Hawaii are adequate against naval attack, and as to the efficacy of airplane defense of a land position against sea attack. The current press disptches from the seat of the maneuvers already exhibit a great variance of opinion on these subjects.

REPORTS REQUESTED

Here lies the probable reason for the delay by the umpires in presenting cabled reports of the results. They are studying the various phases of the maneuvers before committing themselves to definite statements, and thus virtually all the information the War and Navy departments possess is coming from the press correspondents. Secretary Weeks and Wilbur have cabled for preliminary reports, but have not yet received them.

Perhaps the greater interest here lies in what the airplanes did in the mimic war. The more extended and detailed press association report asserts that where the "Black" or defending force was equipped with ninety airplanes, as against the thirty carried by the attacking "Blue" fleet, the ninety were unable to bomb a sufficient number of the attacking craft, theoretically, to prevent a landing in force by the invaders. This is contrary to the expectations of those who have maintained the greater value of the airplane as against surface craft. Before the maneuvers began, a high military authority, in reply to a question, said:

"The islands should not be difficult to defend from the air if we place more air forces there than an enemy could in all probability transport by sea."

Official advices confine themselves to a confirmation of the press dispatch that the maneuvers had ended with a landing being accomplished. Thus it appears that the invaders, although possessing only one-third as many planes as the defenders, not only penetrated the land defenses including ordnance in place, but also penetrated the air defenses.

REPORTS CONFLICT

A different press association, however, in its dispatches from Honolulu, maintains that the defending airplanes, chiefly Martin bombers, annihilated, theoretically, the major part of the attacking fleet and thus won the war. There is no official confirmation of this report.

The successful landing of the "Blues" immediately calls into question the adequacy of the land defenses of Hawaii, virtually all of which are situated on the Island of Oahu, on which the chief city of the islands, Honolulu, is located. Already one element in the Army is arguing that the very fact of the fleet's attaining a landing shows that the coast defenses must be strengthened. At the same time, the higher naval officers here privately express their profound conviction that the maneuvers have demonstrated that the only effective way to defend this outpost in the Pacific is by the maintenance of a naval force in the Pacific sufficiently strong to prevent any attacking navy even approaching. In other words, their opinion is that the islands can be safeguarded only by a naval force operating at a considerable distance from the islands themselves.

Some weeks ago a high naval authority said something that is worth considering when further reports of the maneuvers are available and when the controversy becomes heated. The Hawaiian Islands, he said, "on account of their comparatively small area and their location so far out on the Pacific, can only be taken by an overseas expedition on a considerable scale and similarly, in case of enemy attack, they can be relieved only by a naval force."

WATER DEFENSE WEAK

The "Blue" force constituted an overseas expedition on a considerable scale, in fact on a scale commensurate with that of any possible force which could be mobilized now in the Pacific by an enemy. On the other hand, it should be remembered that the defending force, although possessing ninety airplanes, was weak on the water, having only a few submarines and mine layers. The big guns of the forts were the main defense and these obviously were weaker than the big guns of the fleet. To continue with the statement of the naval authority of several weeks ago:

"The principal defenses (land) have been located on Oahu. These defenses have been greatly strengthened in recent years to provide against attack by new and improved weapons of warfare. Like other defenses, they cannot be said to be complete for this can never be determined until actually subjected to the test of war. In certain respects the defenses are known to be weak and inasmuch other respects an actual attack might show them to be indefensible.

"No position can be rendered impregnable. With time, determination and an adequate force it can always be taken. Our object in providing defenses is mainly to render the position so strong that an enemy cannot afford to expend the time or suffer the inevitable losses which will be necessary to capture the position. Whether or not the defenses of Hawaii, or existing or projected, meet these qualifications we are going to try to determine during the forthcoming maneuvers."

GEO. POPKIN
Men's Tailor
formerly of
Popkin and Nestor
now located
415-416
Loew's State Bldg.
7th and Broadway
Phone VAndike 0409

EVERY MORNING IN THE YEAR — Los Angeles Times — The Times Building, First and Broadway — Phone MAdison 1000

90c per month — DELIVERED BY CARRIER — Single Copies, Daily, 3 cents; Sunday, 10 Cents

By Mail, in Postal Zones 1 to 4, including California, Arizona, Nevada, Utah, Idaho, Oregon, Washington. Yearly, $10.80; Monthly, $1.00. In Zone 5, including Colorado, Wyoming, Montana, New Mexico, Texas. Yearly, $12.00; Monthly, $1.05. In Zones 6, 7 and 8, including the States, Canada and Mexico. Yearly, $15.00; Monthly, $1.25. FOREIGN POSTAGE EXTRA.

Entered as second-class matter Dec. 4, 1891, at the Postoffice at Los Angeles, Cal., under the Act of March 3, 1879.

WEDNESDAY MORNING, APRIL 29, 1925. VOL. XLIV. NO. 107.

$500 PRIZE MYSTERY STORY!

Jack Boyle, master fiction writer and creator of the famous crook character "Boston Blackie," has written especially for The Times a new Boston Blackie mystery story which will run serially in The Times beginning next Sunday, May 3.

With this story there will be a prize contest for the best solutions of the mystery for which The Times will pay $500 in cash.

The unique part of the contest will be that the entire story, including the last chapter, will be printed before the contest begins!

Well, then, where is the mystery?

Wait and see—the story's a stem-winder and the contest is a crackerjack. Anyone may compete.

Don't fail to get The Times next Sunday!

Bulgarian Court Head Reported as Slain by Red

[BY CABLE AND ASSOCIATED PRESS]

ROME, April 28.—The Tribuna's special correspondent in Belgrade has telegraphed a report from Sofia that the President of the Bulgarian Supreme Court had been killed by a Communist, who took license from his guards while awaiting trial.

CHINESE IS ASSESSED THIRD LIQUOR FINE

[BY A. P. NIGHT WIRE]

MARYSVILLE (Cal.) April 28.—A fine of $1250 was imposed on Jim Hay, a Chinese, who was found guilty in court here today on a charge of violating the prohibition law. It was the third Hay had been found guilty and penalized for the same crime. His attorneys said they will file an appeal from the judgment and also will appeal from the decision denying their client a new trial.

DUTCH ACTOR DIES

[BY CABLE—EXCLUSIVE DISPATCH]

THE HAGUE, April 28.—Louis Boumeister, a leading Dutch actor, died today at the age of 81.

Howard & Smith's
Annual
Spring Flower Show

On Thursday, Friday and Saturday of this week there will be held at our show rooms at 9th and Olive a flower show to which we invite all our customers and friends. There will be presented for your inspection a complete series of Howard & Smith's floricultural products. Among the interesting things to be seen will be our new strain of

Giant Amaryllis

easily the most gorgeous in the world. These Amaryllis are the result of over twenty years of careful selection and hybridizing. A magnificent set of

Novelty Roses

and seedlings which have never been exhibited before in the United States of America. These roses comprise new seedlings of our own and the very finest and latest novelties introduced from Europe, a large number of which have not yet been released or placed in commerce. A grand selection of all the latest hybrids of

Iris Pallida

and numerous other appropriate spring flowering plants will be exhibited.

This Show will be an education to anyone interested in flowers and plants.

IT IS ABSOLUTELY FREE

You are cordially invited to come and bring your friends. You will find it more than worth while.

Howard & Smith

9th and Olive Streets
Los Angeles, California

Angeles Times DAILY FOUNDED DECEMBER 4, 1881

Broadway Phone MEtropolitan 6700

DELIVERED BY CARRIER — Single Copies, Daily, 5 Cents; Sunday, 10 Cents

, including California, Arizona, Nevada, Utah, Yuma, e 2, including Colorado, Idaho, Montana, Wyoming, ; Monthly, $1.50. In Essex, 6, 7 and 8, Imperial ; Monthly, $1.50. POSTAGE PREPAID.

Dec. 4, 1881, at the Postoffice at Los Angeles, Cal., the Act of March 3, 1879.

APRIL 29, 1925. VOL. XLIV. NO. 147.

E MYSTERY STORY!

ster fiction writer and creator of the cter "Boston Blackie," has written es- mes a new Boston Blackie mystery serially in The Times beginning next

there will be a prize contest for the e mystery for which The Times will

t of the contest will be that the entire last chapter, will be printed before

ere is the mystery? he story's a stem-winder and the con- z. Anyone may compete. The Times next Sunday!

nt in the very fact landing nses must ve time, here gri- und con- vers have ly effec- utpost in intenance acific suf- t any at- ching. In n is that rded only ing at a om the

gh naval that is rther re- re avail- ersey be- Hawaiian count of area and t on the n by an consider- in case n be re- ree."

WEAK

ituted an . consid- ale con- any pos- e mobil- y an en- it should defend- ossessing k on the submar- The big the main ably were e of the he state- y of sev- (land) hu. These greatly years to now and fears. Like annot be this can actually war. In nses are

known to be weak and incertain other respects an actual attack might show them to be inadequate. "No position can be rendered impregnable. With time, determination and an adequate force it can always be taken. Our object in providing defenses is mainly to render the position so strong that an enemy cannot afford to spare the time or suffer the inevitable losses which will be necessary to capture the position. Whether or not the defenses of Hawaii, now existing or projected, meet these qualifications we are going to try to determine during the forthcoming maneuvers."

Bulgarian Court Head Reported as Slain by Red

[BY CABLE AND ASSOCIATED PRESS]

ROME, April 28.—The Tribuna's special correspondent in Belgrade has telegraphed a report from Sofia that the President of the Bulgarian Supreme Court had been killed by a Communist, who broke loose from his guards while awaiting trial.

CHINESE IS ASSESSED THIRD LIQUOR FINE

[BY A. P. NIGHT WIRE]

MARYSVILLE (Cal.) April 28. A fine of $1250 was imposed on Joe Hay, a Chinese, who was found guilty in court here today of a charge of violating the prohibition law. It was the third time Hay had been found guilty and penalized for the same offense. His attorneys said they will file an appeal from the judgment and also will appeal from the order denying their client a new trial.

DUTCH ACTOR DIES

[BY CABLE—EXCLUSIVE DISPATCH]

THE HAGUE, April 28.—Louis Boumeister, a leading Dutch actor, died today at the age of 52.

rd & Smith's Annual Flower Show

Friday and Saturday of this week at our show rooms at 9th and Olive, which we invite all our customers and ill be presented for your inspection. of Howard & Smith's floricultural the interesting things to be seen will of

nt Amaryllis

rgeous in the world. These Ama- of over twenty years of careful se- izing. A magnificent set of

belty Roses

h have never been exhibited before es of America. These roses com- of our own and the very finest and duced from Europe, a large number yet been released or placed in com- election of all the latest hybrids of

ris Pallida

r appropriate spring flowering plants

an education to anyone interested in

ABSOLUTELY FREE

lly invited to come and bring ou will find it more than worth

rd & Smith

and Olive Streets Angeles, California

HARRIS & FRANK'S has long been an authority on all that is Correct and Desirable in Men's Attire.

Business Suits

That Will Help You to Look the Part

THIS SPRING, as in many former years, Harris & Frank's is a "shopping centre" for men who appreciate quality and distinction. Here you'll find suits in such unquestionable good taste and such correct models, that they help you to convey the right impression. They imply s-u-c-c-e-s-s.

SMART, with all the new features, yet not extreme. In models for business men of all ages; for men of all proportions, including the extra stout, tall or short. Extra sizes are a specialty here.

New grays, new tans, oxfords and conservative mixtures—in choice patterns. Also, the ultra-smart navy blue cheviots or herringbones, worn so much this year.

Many Values Worth Investigating at

$35 to $50

and up to $65

Harris & Frank

437-443 Spring-North of Fifth

"Dress Well and Succeed"

Poise!

The Attribute of Comfort. Correctly apparelled gentlemen enjoy this much needed asset. Poise . . . giving grace and the impression of perfect mastership of their every action.

Gentlemen who enjoy this coveted ease invariably choose Billie Woolf Evening Dress, Tuxedos, Full Dress.

Cheerful—reliable Advice will be given you and you will have the assurance that you look Just Right.

Billie Woolf Original Full Dress Man SECOND FLOOR Consol Republic Life Bldg. EIGHTH & SPRING

VEGE RICHEST KNOWN FOOD IN VITAMIN B Indispensable to Normal Nutrition at all Ages

Spring Fever May Be Vitamin Hunger!

Another Winter gone, and the Spring urge is here! This is the time to realize that proper nutrition is a fundamental of correct living. Growth, health, vigor—the charm of physical well-being—all depend in greater or lesser measure on sustenance derived from foods. Among the essentials of proper nutrition are the valuable food factors contained in

VEGEX

It is concentrated from grain-grown yeast and contains iron and iodine. It is the richest known food in Vitamin B—that active principle declared by science to be indispensable to normal nutrition at all ages.

VEGEX is a deliciously tasty food, prepared in hundreds of different ways. It aids the growth-promoting quality of milk for children, and adds valuable essentials to the diet of adults.

Buy a jar today and make VEGEX a part of your daily diet.

Write us if your dealer cannot supply you.

H. JEVNE CO. *Distributors at Wholesale*

Good Honest Practical Dentistry

Reasonably Priced

Painless Methods Personal Service

Artificial Teeth $10

as low as ..... Crowns, Bridges, Inlays, Fillings, at prices within your reach. Teeth Extracted Painlessly

Free Examination

DR. CARR, Dentist

230-31 O. T. Johnson Building Broadway at 4th

Hours, 9 to 5:30. Phone TUcker 4905.

EUROPEAN COLLECTION OF USEFUL AND BEAUTIFUL ANTIQUES FOR SALE BARGAIN PHONE UN 2743

TIMES BRANCH OFFICE —621 South Spring—

HOUSES TO BE MOVED are offered at bargains in— TIMES WANT ADS

Why not Smoke the Finest?

25¢ for Twenty

TWENTY ISSUES TO BE VOTED ON

Secretary of State Tells Qualified Propositions

Constitutional Amendments Included in Number

Veterans' Farms Bonds and Bible Measures Listed

[BY A. P. NIGHT WIRE]

SACRAMENTO, April 28.—Secretary of State Frank C. Jordan today announced that twenty propositions already have qualified for places on the State general election ballot in November, 1926.

The issues on which the people will be called upon to vote include eighteen constitutional amendments approved by the past Legislature, the $20,000,000 bond measure for purchasing additional homes and farms for war veterans and the initiative measure to permit reading of the Bible in the public schools.

Of the proposed constitutional amendments adopted by the Legislature, the most important provide for:

Validating $8,500,000 in bonds voted by the Legislature for the completion of the capitol extension buildings in Sacramento and the erection of State and university buildings in Los Angeles and Berkeley.

Creation of a judicial council, consisting of judges of the Supreme, Appellate, Superior and Inferior courts, whose duty it would be to simplify and improve the administration of justice.

Increasing the salaries of the Secretary of State, Controller, Treasurer, Attorney-General, Surveyor-General and Superintendent of Public Instruction.

Decreasing the State tax rate on short-line steam railroads from 7 to 5 1-4 per cent.

Fixing the amount the State pays toward the salaries of the Superior judges at $3000 per year. At present the State and counties each pay half.

Taxation of motor stages by the State on the gross-receipt basis, the same as other public utilities.

GOTHAM BIG GAME DIANA IS WOUNDED

Wealthy Sportswoman is First Believed to Have Attempted Suicide

[EXCLUSIVE DISPATCH]

NEW YORK, April 28.—Mrs. Gloria Bryon, wealthy sportswoman and big-game huntress, was critically wounded in her home in the Brace Bridge Hall Apartments, 416 Ocean avenue, Brooklyn, today by a bullet from a 30-30 rifle.

Although police were at first inclined to believe the shooting an attempted suicide, the report of the case entered in the record at the Parkville Police Station carried the word "accidental."

Shortly after breakfast Mrs. Bryon went to her bedroom, leaving her husband, William E. Bryon; her mother, Mrs. Irene Hadley, and a maid. They heard a shot and, hastening to the room, found Mrs. Bryon on the bed. Beside her was a note.

"Just an accident," it read, "looking for my bathrobe. I love you."

Police were summoned and Mrs. Bryon was taken to Kings County Hospital.

Bank Bandit is Taken Following Hold-up Attempt

[BY A. P. NIGHT WIRE]

SACRAMENTO, April 28.—A man who, after he had been captured, gave his name as James Camor, attempted this afternoon to hold up the United Bank and Trust Company at Fifth and J streets by presenting a note to the paying teller, Victor Fuchs. Fuchs refused to concede the demand and Camor smashed a bottle which he said contained nitroglycerin on the counter and fled.

According to Fuchs, Camor appeared at his window in the bank and presented a note demanding that the teller hand over $2000. Fuchs refused and Camor then dashed the bottle on the counter and fled, pursued by Fuchs and the assistant cashier of the bank. He was captured two blocks away with the aid of a patrolman.

At the police station it developed that the "nitroglycerin" was a dynamite cap packed in sawdust. It also was announced by the police that Camor had in a pocket several sticks of dynamite.

PUBLIC LANDS QUIZ TO START IN JUNE

COMMITTEE OF SENATE WILL CONDUCT HEARINGS IN ELEVEN STATES

[BY A. P. NIGHT WIRE]

CHICAGO, April 28.—Robert N. Stanfield of Oregon, chairman of the Public Lands Committee of the United States Senate, announced here tonight that the committee expects to hold public hearings in the eleven public-land States to study the administration and conservation of both the reserved and unreserved portions of the public domain.

The hearings, he said, will start some time in June in Arizona and then will adjourn until the middle of August, when they will be resumed in Montana. During the following six weeks hearings also will be held in Washington, Oregon, Idaho, California, Colorado, Nevada, New Mexico, Utah and Wyoming. The hearings will close about the first of October. Preliminary hearings have already been held in Washington with the various departments and bureaus interested expressing their views. The Interior Department and the Bureau of Forestry will probably have representatives present at the hearings to be held in the Western States.

LOWDEN HITS AT NATION'S WASTE

Former Governor of Illinois Talks to Lumbermen

Belief in "Richest Nation" is Questioned by Speaker

Coolidge Message Praises Forest Week Plan

[BY A. P. NIGHT WIRE]

CHICAGO, April 28.—Contemplation of "the diminishing fertility of our soils, the wasteful methods by which we have mined our coal and the rapid depletion of our forests," should challenge census estimates of the national wealth, Frank O. Lowden, former Governor of Illinois, declared tonight before the National Lumber Manufacturers' Association in convention here.

"A half century ago the great pine forests of the Lake States counted for little in our estimate of national wealth," Mr. Lowden said. "These forests have almost disappeared, and yet, measured by dollars, the remnants of these forests in the United States are accounted more valuable than the unbroken virgin forests of an earlier day."

The speaker commented on the fact that lumbermen had chosen "American Forest Week" as theme of their convention. He questioned whether the American claims to pride in "the richest nation on the globe" was not a delusion in the light of the vanishing forests and other natural resources.

Mr. Lowden read a communication from President Calvin Coolidge, commenting on the observance of National Forest Week by the lumbermen's convention. The co-operation of civic and commercial interests, the communication said, "is the most effective way to deal with the whole question of forest protection, preservation and propagation."

"It may be doubted," the communication continued, "if any more economic problem confronts the country than the conservation, extension and proper utilization of our forest wealth."

Abraham Lincoln was born and his life was molded in an environment of forests, John W. Hill, chancellor of Lincoln Memorial University, Cumberland Gap, Tenn., told the convention.

"Oaks and elms were more poetic to him than towers and chimneys," the speaker continued. His ideal of home was not so many square feet of space in an apartment.

"This country is using up its timber four times as fast as it is growing, a fact fraught with incalculable peril unless steps are taken to keep the supply beyond the demand. This task should appeal to this generation, just as much as the conquest of the forests for agricultural purposes did to earlier generations."

WOMEN IN FIGHT OVER DEATH URN

Ashes of Wife No. 1 Are Spilled as Daughter and No. 2 Settle Old Dispute

[EXCLUSIVE DISPATCH]

FLUSHING (L. I.) April 28.—The story of seven years of family friction over an urn containing the ashes of the first wife of Fred Hoppe of College Point, culminating in a battle for its possession in which the urn was overturned and the ashes strewn over the floor of the home of the dead woman's daughter, was told in Police Court today with the arraignment of Mrs. Charlotte Jehle, the daughter, on a charge of feloniously assaulting her stepmother, Mrs. Agnes Hoppe.

Mrs. Hoppe, the complainant, charged Mrs. Jehle had struck her in the face during the quarrel over the disposition of the urn. On the stand, Mrs. Jehle said the urn had been in her possession seven years during which it had been made the subject for "sport and derision" by her stepmother. On April 16, she said, Hoppe and Mrs. Hoppe came to her home and demanded the ashes. It was then that a scramble ensued, during which Mrs. Hoppe says she was struck and the ashes were spilled.

Magistrate Grasser, who heard the case, decided the quarrel had been provoked by Mr. and Mrs. Hoppe and that the daughter had a right to her mother's ashes. Accordingly he dismissed the complaint.

Angeleno Dies of Cholera in Mission Field

[BY CABLE AND ASSOCIATED PRESS]

LONDON, April 28.—A Reuter dispatch from Madras, India, reports the death of an American missionary, Miss Easton, 65 years of age, who was stricken with cholera while traveling from Calcutta to Madras. She represented an independent mission and had spent thirty-five years in India.

SPRINGFIELD (Mo.) April 28. The home of Miss S. C. Easton, an American missionary reported to have died in India, was in Los Angeles, Cal., Rev. William M. Faux, secretary of the Council of the Assemblies of God, said here today. She took charge of the work in Mahupur, India, four years ago after having been a missionary for many years, Mr. Faux said.

OBREGON SPONSORING AMBITIOUS PROJECT

[EXCLUSIVE DISPATCH]

ALAMOS (Son., Mex.) April 28. Preliminary surveys are being made for the great dam which former President Obregon and associates plan to construct across the Mayo River near Los Nescales for the purpose of storing water to irrigate 500,000 acres of land. It is estimated that the dam and canal system will cost more than $10,000,000. American interests are associated with Obregon in the project. Much of the land will be devoted to growing sugar cane. Garbanzos or chick-peas also will be grown on an extensive scale.

May MacDonald Hope

Founder and Pianiste of

The Los Angeles Trio

. . . will appear in the last concert of the season of the Los Angeles Trio in a delightful program.

Thursday Evening, April 30,

Ebell Auditorium,

1719 So. Figueroa Street

The program which includes the first performance anywhere of Arthur Kay's trio "Tempi Passati" will also include "The Passacaglia" by Handel-Halvorsen for 'cello and violin, unaccompanied and the "Trio A Minor" by Tschaikowsky.

STEINWAY

THE INSTRUMENT OF THE IMMORTALS

. . . will be used by Miss Hope at this concert. Since her earliest remembrance of music and during her musical career both here and abroad, Miss Hope says that the "Steinway" is the only piano that has claimed her undying admiration and support and the only instrument that can and does respond to the musician's every demand. It is perfection in pianoforte!

The BIRKEL COMPANY 446 South Broadway The Steinway House

MAN DIES IN ATTEMPT TO SAVE CHILD

Tustin Rancher Fatally Hurt in Runaway; Baby Daughter in Hospital

[EXCLUSIVE DISPATCH]

TUSTIN, April 28.—In an effort to save his baby daughter from the hoofs of runaway mules Albert Adams, 26 years of age, a rancher, met death today. The child, Mildred Marie Adams, 4, despite her father's sacrifice, was so badly hurt she is not expected to recover. She is in Santa Ana Valley Hospital. Two or three years ago a baby son of Adams's fell from a buggy and broke his neck.

Adams was driving a heavy iron beet roller on his ranch, two miles southeast of Tustin, and the two mules hauling the roller became frightened and ran away. The child was playing near an open ditch and the mules headed directly for her.

Unable to stop them or divert their course, the father scrambled over the head of the mules, intending apparently to grab the baby and sweep her to safety, but he lost his footing. He was first trampled by the frightened animals and then crushed to death beneath the roller. Hoofs of the mules struck the child.

W. Y. Chun, a laborer on the ranch, was the only witness to the tragedy. Adams leaves his widow, Mrs. Ceulma Adams, and another daughter, Dorothy Adams, 6.

SIX RUSSIAN PRIESTS SENTENCED TO PRISON

[BY A. P. NIGHT WIRE]

ODESSA (Russia) April 28.—Six Catholic priests have been sentenced to three years' imprisonment upon charges of teaching religion and of using violent methods in punishing their pupils. Several other priests similarly charged received shorter terms of imprisonment. The soviet laws forbid the teaching of religion in any form to children, but accord the right of religious worship to adults.

GIRLS TO BE SENT HOME

[EXCLUSIVE DISPATCH]

YUMA (Ariz.) April 28.—Two Los Angeles high-school girls, one of them in a boy's clothing, were stopped at Sentinel and have been turned over to the mother of one of them here for return to the Coast. They are charged with having left Los Angeles in a car rented from a dealer and to have been stranded at Sentinel when their gasoline supply ran out. They said they were only on a lark.

The Edwin Clapp Shoe

Established 1853

Edwin Clapp Shoes From $14.50 Other makes $7.50 to $10

MacDuff

A correct spring model in the broad soft toe. Obtainable in either the lace or blucher style.

THE Edwin Clapp SHOP

DE WITT C. DAVIS

610 South Hill

Send to Mother the candy that is famous for quality—

One taste is enough to prove the purity and richness and wholesomeness of Mary Fraser Candies.

Mail Orders for Mother's Day Accepted.

All 80c a Pound.

Mary Fraser

638 So. BROADWAY 118 W. SIXTH ST. 107 So. WESTERN AVE. 3222 W. WASHINGTON 6734 HOLLYWOOD BLVD.

east Santa Fe

make your Pullman Reservations EARLY

You are then sure of getting space desired

to Sleepers

Chicago, Kansas City, St Louis, Denver, Des Moines, Minneapolis, St Paul, New Orleans, Houston and Grand Canyon National Park

here ⇒ back east xcursions

for use May 22 to Sept. 15 to principal mid-continent points and Eastern destinations.

Santa Fe Ticket Offices and Travel Bureaux

221 So. Broadway. Phone BRoadway 8500. Santa Fe Depot. Phone MAin 8220.

LONG BEACH 229 W. Ocean Blvd. LOS ANGELES OCEAN PARK 185 Pier Avenue GLENDALE 119 E. Broadway HOLLYWOOD, 6405 Hollywood Blvd.

When it's a big job—or a small one

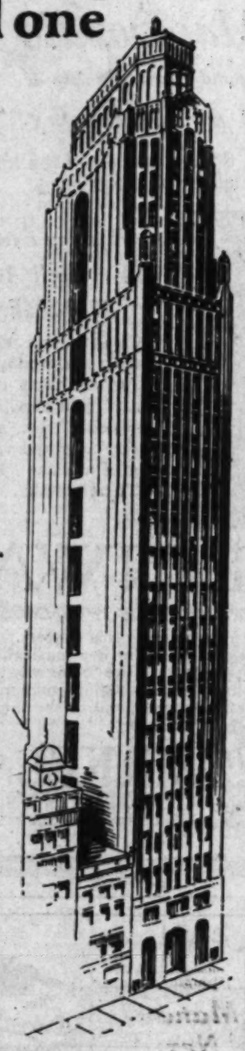

Large job or small—it's all one to Bonded Floors. For a big-scale undertaking—installing many thousand square yards of floors in offices and corridors of a towering skyscraper—we have the practical engineering experience and facilities, plus a large staff of expert workmen, necessary to successful completion of the work.

But smaller contracts, too—a room or sun porch of a residence, a single store or office—are handled in the typical Bonded Floors way. Which means highest grade materials, scientifically installed by skilled workmen, under the supervision of experienced flooring engineers.

The Bonded Floors Company is a highly developed national organization that specializes in installing all types of resilient floors. Its experience includes thousands of contracts in America's largest office buildings, department stores and public institutions as well as in apartments, clubs and homes.

Without expense or obligation, one of our experienced flooring engineers will gladly advise you. Ask him about the Surety Bond against repair expense, issued by the U. S. Fidelity and Guaranty Co., and obtainable with every floor installed according to Bonded Floors specifications.

BONDED FLOORS COMPANY, Inc.
Division of Congoleum-Nairn Inc.
263 S. Los Angeles St., Los Angeles—Tel. Metro. 0117
Los Angeles San Francisco Philadelphia Cleveland
Detroit Chicago Kansas City Boston New York

BONDED FLOORS

Gold-Seal Battleship Linoleum — *Gold-Seal* Natural Cork Tile
Gold-Seal Treadlite Tile — *Gold-Seal* Rubber Tile

To Europe via the Glorious St Lawrence

THE combination of about 1,000 miles of river and less than 2,000 miles of ocean make a voyage to Europe by the Cunard-Anchor-Donaldson route a perfect pleasure cruise.

The grandeur of the magnificent river, flowing through a fairyland of delightful scenery—majestic cliffs, green sunlit meadows, historic towns, cities and villages, will never be forgotten.

Nine magnificent vessels are at your service—the Anchor-Donaldson steamers Letitia, Athenia, Saturnia and Cassandra, and the Cunarders Aurania, Ascania, Alaunia, Ausonia and Antonia.

Each ship is a model of comfort and luxury—like a beautiful modern hotel, staffed with efficient, courteous, unobtrusive attendants.

Ask your local agent for descriptive folders, sailing dates, etc., or write to—

THE CUNARD STEAM SHIP CO., LIMITED
Cunard Building, Cor. Market and First Sts., San Francisco, Cal.

CUNARD ANCHOR-DONALDSON

CANADIAN SERVICES 91A

O. HENRY

Greatest of Story Tellers

Visioned the

PERFECT AMERICAN GIRL

WHERE IS SHE?

ANTISMUGGLING BOARD IS URGED

Four Federal Departments May Co-operate

Project May be Discussed at El Paso Parley

Combining of Agencies May Stop "Leaks"

[BY A. P. NIGHT WIRE]

WASHINGTON, April 28.—Creation of a permanent intelligence board in Washington to help combat smuggling across the Mexican and Canadian borders and the American coast line has been proposed by Labor Department officials and probably will be considered at the conference on smuggling to be conducted by the United States and Mexico May 15 at El Paso, Tex.

The proposed board, which would include in its membership representatives of the State, Justice, Treasury and Labor departments, would collect and assimilate information available in this country, Mexico and Canada regarding the smuggling of aliens, liquor and narcotics into the United States. The success of the plan, in the view of Washington officials, would be dependent largely upon the co-operation received from the Mexican and Canadian governments.

By combining in a single unit the efforts of the State, Justice, Treasury and Labor departments in assembling smuggling information for use of the various enforcement agents, officials believe that heretofore persistent "leaks" along the coasts and borders could be stopped.

The Labor Department's outline of the plan will be presented to officials of the interested departments at an informal conference soon to be called for consideration of the entire smuggling question.

Atty.-Gen. Sargent today announced selection of A. W. Henderson of the prohibition division and Harvey Gamble, Assistant United States Attorney at El Paso, Tex., to represent the Department of Justice at the El Paso conference.

Secretary Davis designated Leo B. Russell, Assistant Commissioner-General of Immigration, as technical adviser to Assistant Secretary Henning, the Labor Department's member of the delegation.

The conference also will be attended by district immigration inspectors from El Paso, San Antonio, Tex., and San Francisco, as advisers to the Labor Department's delegate. The State and Treasury departments also will be represented.

EXPEDITION TO CONQUER PEAK READY

Advance Party Completes Work in Preparations to Scale Mt. Logan

[BY A. P. NIGHT WIRE]

VANCOUVER (B. C.) April 28. In a telegram to the Vancouver Daily Province today, Capt. A. H. McCarthy, who is to direct an expedition, which is to try and climb Mount Logan, an unscaled peak in British Columbia, 19,500 feet high, said that an advance party which he is heading has "succeeded in accomplishing what we set out to do after seventy days' ceaseless work."

The message dated McCarthy, Alaska, read in part:

"The advance party that has been establishing supply bases along the route for the Mount Logan expedition, returned here Monday. We had three dog teams with us.

"It was necessary to work in relays, a six-horse team bobsled, covering 430 miles, and then three dog teams making the 950-mile stretch—all over rough, broken terrain, very difficult to travel, with deep snow and bad ice in places and terrific cold at all times. On the way back we ran into a spring break-up which impeded our progress to some extent.

"We left with 17,000 pounds of feed and other supplies. All caches were successfully made."

Eleven members of the expedition are to leave Seattle Sunday for Cordova, Alaska, from where they are to proceed to a base camp on a northern glacier of Mount Logan.

Bay City Woman, Pioneer's Widow, is Dead at Home

[BY A. P. NIGHT WIRE]

SAN FRANCISCO, April 28.—Mrs. Andrew Jackson Moulder, widow of one of San Francisco's distinguished citizens of early days, is dead at her home here.

Mrs. Moulder died unaware that her son, Andrew B. Moulder, of the engineering department of the Metropolitan Railways of Chicago, had been killed in a railroad accident in that city a few days ago.

Mrs. Moulder's husband was one of the organizers of the University of California in 1868 and served as San Francisco Superintendent of Schools. He was one of the founders of the Bohemian Club.

NOTED RACING MAN DIES AT MONTE CARLO

[EXCLUSIVE DISPATCH]

NEW YORK, April 28.—Samuel S. Howland, racing man and sportsman of a generation ago, and a brother-in-law of the late August Belmont by his first marriage, died suddenly in Monte Carlo yesterday, according to a cablegram received by members of the firm of August Belmont & Co. today.

Mr. Howland, who had traveled much for the last fifteen years, was last in this country two years ago. He was a member of the Racquet and Tennis Union, Jockey and Turf and Field clubs and of the Metropolitan Club of Washington. His first wife was Frederica Belmont, and following her death he married Miss Leslie Mosby of New York, who was with him at the time of his death. Mr. Howland was in his early seventies.

IMPERIALISTIC POLICY DENIED

Ex-Secretary Hughes Defends American Diplomacy

Declares Foreign Loans and Trade Must be Private

Government Interested Only in Seeing Fair Play

[BY A. P. NIGHT WIRE]

NEW YORK, April 28.—Charles E. Hughes, former Secretary of State, vigorously defended the government of the United States against charges of imperialism in an address today. He spoke at a luncheon of the Chamber of Commerce of the State of New York, at which he was presented with an honorary membership.

"There are some who have an inveterate although mistaken notion that our government cherishes an imperialistic policy," he said. "They get political headaches from eyestrain caused by the effort to see what does not exist. They imagine, for instance that they discover a government controlled by bankers. To the bankers themselves, conscious of the extent and inevitable risks of their unaided efforts, such charges must seem to be perfection of irony.

"The truth is that investment in foreign loans is and must be a private affair. The business men of America know that the government is not going to involve itself or promise the aid of military forces to collect debts.

DEPARTMENT INTERESTED

Naturally the Department of State has desired information as to transactions with foreign governments. While the government does not control private investments, it has wished in the interests of the general peace and sound condition of commerce, to discourage loans for unproductive purposes such as would be thought to strengthen military establishments in a world that need more of reason and less of arms."

But, he added, "those who attempt to convey to other governments the impression that jug-handled proposals have some sort of a favor at Washington are soon made aware of the displeasure that attends such misrepresentation and find themselves worse off than when they started."

Commerce, he said, could be made a peacemaker throughout the world, but, he continued, "I confess I am disposed to look pacifiers over carefully."

PLAYS NO FAVORITES

"Our policy rests on the conviction that given an equal opportunity abroad, fair and equal dealing, American business men can take care of themselves," he asserted. "It is because of this policy that American capital is welcomed in many countries needing development because it is believed that business enterprises sponsored by our business men are not associated with government intrigue. Our government does not play favorites among American business men.

"I believe that the government has and should have the support of business organizations in maintaining this intelligent restraint."

He insisted that the government was acting in the interest of peace and order when it was "besought by other governments as well as by American investors not to give guarantees or the support of arms, but merely to facilitate arbitration arrangements . . . or to aid in case of defaults to obtain impartial custodians of hypothecated funds."

CHAMPIONS LOYALTY OF JEW IN WAR

Newly-Elected Head of B'nai B'rith Defends Race From Educators' Attacks

[EXCLUSIVE DISPATCH]

CHICAGO, April 28.—Citing the record of Jews in the late war and in the history of the United States as evidence of their whole-hearted loyalty to America, Alfred M. Cohen of Cincinnati, newly elected president of the Independent Order of B'nai B'rith, replied heatedly to the attacks against the Jewish nation made recently by two college professors in the East.

"If giving up one's life is evidence of allegiance of one's country, there is ample testimony that the Jew is not lacking in that quality," said Mr. Cohen.

"Less than 3 per cent of American citizens are Jews," he continued, "but nearly 5 per cent of the soldiers and sailors of the United States in the World War were Jews. Let the learned professors examine the roll of Congressional medal awards which show that of only seventy-eight made in the history of the United States three went to Jews."

LAYMAN, LONCHO TO MEET AT ASSEMBLY

Joe Layman, one of the best Mexican lightweights that ever donned a glove, will meet Young Loncho in the ten-round main event at the Assembly Athletic Club Monday night. Layman and Loncho are well known and are very evenly matched. Loncho has been working steadily in main events at Pasadena and was a big card there.

Ralph Lincoln and Joe Burns are down for the semifinal. Ralph has been boxing a long number of years and still is capable of beating some of the best around here. He is tackling a hard hitter in Burns.

TO CHECK CRIME

[EXCLUSIVE DISPATCH]

ST. LOUIS, April 28.—In a drive against crime, the new police board here has reorganized the entire police department. Under a new chief of police and a new chief of detectives there have been wholesale transfers, made on the basis of obtaining greater efficiency from the force. Roads and bridges leading to and from the city will be carefully guarded so that escaping criminals may be apprehended.

TAKE "the cure" at famous Arrowhead Hot Springs. Summer rates.

NOW on display!

at the stores below

GAS ARCOLA

REG. U.S.PAT.OFF.

HOT-WATER RADIATOR HEATING OUTFIT

The ARCOLA dealers listed below are making a special effort this month to demonstrate the GAS ARCOLA to every owner of a small home, store, office or detached building.

The GAS ARCOLA has been greatly reduced in price. This is the time to make your investment in radiator warmth. A small down payment, and the installation is made; the balance in very easy payments.

The GAS ARCOLA is economical and easy to operate. See the nearest ARCOLA Dealer this week—today. Ask him for an ARCOLA estimate for your home. Let him tell you about the Easy Payment Plan.

Put it in NOW—pay by the month

Warms the whole house

The GAS ARCOLA warms the whole house through an American Radiator in each room. Yet ARCOLA costs no more to run than a single stove. You will understand why when you see it.

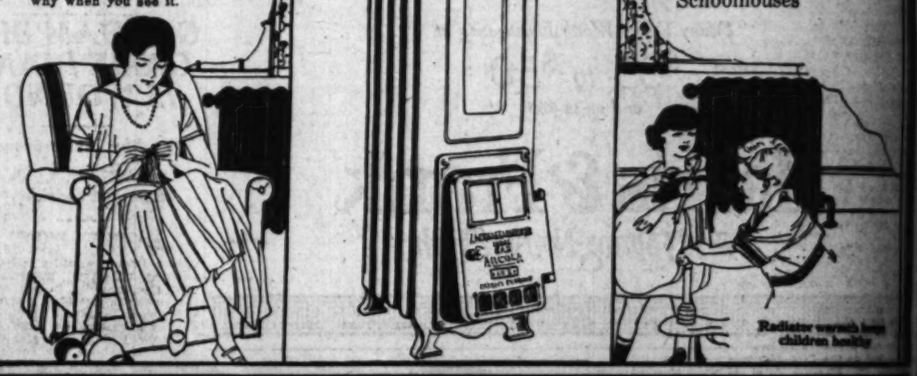

ARCOLA is warming:
Small Homes
Small Stores
Small Shops
Detached Buildings
Railroad Stations
Small Offices
Gas Filling Stations
Lunch Rooms
Garages
Greenhouses
Farm Cottages
Schoolhouses

Radiator warmth helps children healthy

AMERICAN RADIATOR COMPANY

See ARCOLA *on display at these heating stores:*

FRANK DAVIDSON, 606 Cotton Exchange Bldg., Los Angeles, Calif.
EMERSON AND KEELER, 1909 So. Vermont Ave., Los Angeles, Calif.
THOS. HAVERTY COMPANY, 8th and Maple Streets, Los Angeles, Calif.
J. HOKOM COMPANY, 4312 Moneta Ave., Los Angeles, Calif.
LOHMAN BROS., 232 So. Spring St., Los Angeles, Calif.
G. C. SUTTON CO., 931 No. La Brea Ave., Los Angeles, Calif.
S. C. BROWN CO., 115 W. 17th St., Los Angeles, Calif.
MUNGER AND MUNGER, 174 E. Union Street, Pasadena, Calif.
W. F. CRELLER, 120 W. Colorado St., Pasadena, Calif.
E. O. NAY CO., 186 E. Union St., Pasadena, Calif.
H. P. GERCKENS, Puente, Calif.
GEO. M. COOLEY CO., San Bernardino, Calif.
GUS. JOHNSON, San Bernardino, Calif.

AUCTION SALES

Los Angeles Auctioneers' Association Official Bulletin

AUCTION TODAY—10 a.m.

Wilshire District Home and Exquisite and Costly Furnishings
(Piece by Piece)

239 S. Wilton Place

Pretentious 11-room home. Spacious living rooms; 5 beautiful bedrooms, also sleeping porch.

Highly Improved Lot About 80x159

The Elegant furnishings will be sold piece by piece

ATTEND THIS SALE TODAY

BY CAR: Take "R" car to 3rd and Wilton, walk North to 239.
BY AUTO: Out Wilshire Blvd. to Wilton; North to 239 (Wilton is West of Western.

AUCTION TODAY, 2 P.M.

DANDY DOUBLE BUNGALOW
6515-17 Denver Ave.
(Just 1 Blk. from Figueroa)

Positive Sacrifice

Four rooms, breakfast nook and disappearing bed in each unit. Good quality hardwood floors and woodwork; stationary tubs—many built-in features.

LOT ABOUT 40x135
DOUBLE GARAGE
Wonderful Opportunity for Small Investment.

BY AUTO—Drive out Figueroa to 65th St., West to Denver. South to 6515.
BY CAR—Take Hoover car to 65th, walk East to Denver. South to property.

Furniture Auction Tomorrow, 10 A. M.

COMPLETE AND BEAUTIFUL FURNISHINGS OF 6-ROOM HOME

628 N. Alexandria
(Just off Melrose bet. Vermont and Western)

All Good Grade

(Everything to be sold piece by piece) Lindeman upright piano; (mahogany case) mahogany tables; chairs; reed chairs and rockers; oak dining room set, 2 extra fine Wilton rugs; white enamel breakfast room set. Bedroom furniture, consisting of dressers; beds, chairs and tables. Gas range and cooking utensils, etc.

BY CAR—"H" car to Alexandria.
BY AUTO—North on Vermont to Melrose. West to Alexandria.

AUCTION TOMORROW—2 P.M.

High Class Business Frontage
Two Blocks North of
Hollywood Blvd.
Just Opposite the 1900 Block North Cahuenga Blvd.
The heaviest traveled boulevard in the city.

Right in the Path of Class "A" Development

Class A 6-story hotel (134 rooms) now under construction opposite the property. Only 3 blocks from finest improvements in Hollywood—Security 12-story Apartment Building—12-story Guarantee Building.

A TREMENDOUS OPPORTUNITY
INVESTIGATE NOW!
Know Values—Be Prepared to Buy Day of Sale
A SAFE—SOUND INVESTMENT

Hollywood Blvd. to Cahuenga. North to property. See our Signs.

C. H. O'Connor & Son, Auctioneers
TRinity 1061 568-385

PILES CURED IN 6 TO 14 DAYS
with PAZO OINTMENT
the dependable and proven relief
Get the Handy Tube
PAZO OINTMENT is very easy to apply, because of its perfect, easy-spreading nozzle, which enables you to reach every affected part. Relief is instant, because PAZO OINTMENT soothes the irritated parts. Your doctor will tell you that PAZO OINTMENT is unexcelled for relieving Piles. Try it yourself and see how quickly it relieves itching, stops pain, shrinks swelling. Get a tube today from your druggist. If you prefer, send us your name and address and 10c (stamps or coin) and we will send you a generous trial tube of PAZO OINTMENT, postpaid. Address Dept. 1-E.

PARIS MEDICINE COMPANY, 2630 Pine Street, St. Louis, Mo.

Eye Glasses
The Most Painstaking Scientific Examination
First Quality Lenses
$2.50 to $7 Per Pair
High Grade Bifocals $12.50 per Pair
Standard Quality Frames
DR. C. S. RODGERS OPTOMETRIST
323 Merchants Nat'l Bank Bldg. 6th and Spring. VAndike 1

CHICHESTER S PILLS
THE DIAMOND BRAND
Ladies! Ask your Druggist for Chi-ches-ter S Diamond Brand Pills in Red and Gold metallic boxes, sealed with Blue Ribbon. Take no other. Buy of your Druggist, ask for Chi-ches-ter S Diamond Brand Pills, for 25 years known as Best, Safest, Always Reliable
SOLD BY DRUGGISTS EVERYWHERE

splay!

OLA

ING OUTFIT

COLA is economical erate. See the near- Dealer this week—to- for an ARCOLA es- home. Let him tell Easy Payment Plan.

RCOLA is warming:

Small Homes
Small Stores
Small Shops
Detached Buildings
Railroad Stations
Small Offices
Gas Filling Stations
Lunch Rooms
Garages
Greenhouses
Farm Cottages
Schoolhouses

Radiator warmth keeps children healthy

COMPANY

eating stores:

W. F. CRELLER
120 W. Colorado St., Pasadena, Calif.
E. O. NAY CO.
188 E. Union St., Pasadena, Calif.
H. P. GERCKENS
Puente, Calif.
GEO. M. COOLEY CO.
San Bernardino, Calif.
GUS. JOHNSON
San Bernardino, Calif.

PILES
CURED IN 6 TO 14 DAYS
with PAZO OINTMENT
the dependable and proven remedy
Get the Handy Tube
PAZO OINTMENT is now packed in handy, collapsible tubes with detachable pile pipe, which makes the application of the ointment a clean and easy task at a moment.

Full directions and extensive advice for piles sufferers go with each tube.
Your money will be promptly refunded if it fails to cure Itching, Blind, Bleeding, or Protruding Piles. Tubes with pile pipe, 75c; all style tins, 60c. Get PAZO OINTMENT from your druggist; or, if you prefer, send direct to us and we will supply you or money order check.
PARIS MEDICINE COMPANY, 2630 Pine Street, St. Louis, Mo.

EyeGlasses
The Most Painstaking Scientific Examination
First Quality Lenses
$2.50 to $7 Per Pair
High Grade Bifocals
$12.50 per Pair
Standard Quality Frame—$2.50
DR. C. S. RODGERS
OPTOMETRIST
523 Merchants Nat'l Bank Bldg.
6th and Spring. Vandike 7385

CHICHESTER S PILLS
THE DIAMOND BRAND
Ladies! Ask your druggist for Chi-Ches-Ter Diamond Brand Pills in Red and Gold metallic boxes, sealed with Blue Ribbon. Take no other. Refuse dangerous substitutions and imitations. Buy of your Druggist, ask for CHI-CHES-TER DIAMOND BRAND PILLS, for 25 years known as Best, Safest, Always Reliable
SOLD BY DRUGGISTS EVERYWHERE

Kearns Signs Up To Manage Mickey Walker

SPORTS
The Los Angeles Times

WEDNESDAY MORNING, APRIL 29, 1925.

PAAVO NURMI AFTER RECORD TONIGHT

FINN RACES LLOYD HAHN IN COLISEUM ATTRACTION

Greatest Runner of All Time Goes After Long-Standing Mark for Mile and One-Half

BY BRAVEN DYER

The men who keep tab on world track records are hereby warned by Paavo Nurmi, the incomparable, to get out their watches and pencils for tonight the globe-trotting Finn has set his heart on smashing the one and one-half mile mark. Nurmi will run Lloyd Hahn, fleet-footed Nebraskan, at the Coliseum at 8:30, in the biggest race staged here since Kid McCoy's famous dash down Seventh street last summer.

Last Saturday Nurmi ran three miles in 14m. 15.9s. At the time he thought he was going to meet Hahn the following day in a match race. For this reason the Finn held back and reserved his strength for the supposed big effort against the former University of Nebraska star. Nurmi could have bested his own world record of 14m. 11 2s., had he wished. Hahn's race with Hahn fell through. Paavo was mad. He now plans to smash a mark on the Coliseum track. He likes Zack Wheat's foot path and wants to see his initials there so that the folks will remember him when the 1932 Olympic Games are held in the big bowl. Hence the match tonight with Hahn.

The world's record for the distance was made many, many years ago by T. P. Conneff. It is 6m. 4s. and was hung up at Berlin, Mass. N. J., in 1895. Nurmi has the indoor record at 6m. 10s. It is logical to believe that he can topple the world's outdoor mark tonight.

The meet should be one of the most colorful ever staged here. The memory of old-time track stars will be the first night track meet held on here in twenty-five years. Special lighting has been provided for the affair and all spectators, who are to be admitted for the small fee of 25 cents per head, should be able to see all stages of the race.

Proceeds of the affair, over and above Nurmi's actual expenses, will go to the local A.A.U. The money will be used to send representative Southern California athletes to the national A.A.U. meet in San Francisco early in July.

Johnni Myyra and Willie Plant are on tonight's program also. Myyra is going after the world's record in the javelin, which he now holds at 216ft. Plant will attempt to lower the 2500-meter mark in the gentle art of walking.

A special added feature will be the 100-yard dash. Some of the best sprinters in Southern California are entered. Keith Lloyd, Brice Taylor, Eddie House and Herschel Smith of U.S.C., will be in it, as will Bob Maxwell and Hugh Pinney of Pomona, Murray Schultz of Caltech and Bob Richardson of Southern Branch.

Chuck Eaton of Pomona and Morton Kaer of U.S.C. will compete against Myra in his record-breaking attempt. The 100-yard dash will come off at 8 o'clock, followed by the javelin, the 2500-meter walk, with the Nurmi-Hahn race closing the program.

DR. WILCE SIGNED TO COACH FOOTBALL AT BRANCH

WEISSMULLER HAS EASY TIME

Illinois A. C. Merman Wins Fifty-Yard Swim

Beats Local Stars Handily in Mercury Club Tank

Fans Given Rare Treat of Fun and Aquatic Speed

BY BILL HENRY

Johnny Weissmuller, the only leaping tuna ever developed in the Chicago River, last night splattered spray in the faces of all competition and a packed house of spectators at the Los Angeles Athletic Club tank. The great Olympic swimmer won the fifty-yard dash without drawing a long breath, put on his funny act with Stubby Kruger and wound up with a red hot lap in the relay in which he got off a length ahead of Duke Kahanamoku and finished just about that far in front.

The only records to fall were the local tank records for the 220-yard free-style and the 200-yard breast stroke. Harry Glancy of Cincinnati broke Norman Ross's record of 2 minutes and 23 seconds for the furlong by exactly one second, and Bob Skelton, L. A. C. Olympic champ, broke the breast-stroke mark by doing it in 2 minutes, 43 seconds despite a handaged 50-yard dash in 23.2 seconds. Paul Wyatt of the Uniontown (Pa.) Y.M.C.A. took the 100-yard backstroke in 1 minute, 10.3 seconds.

While the races were thrilling and exciting and several events for the girls were of the customary interest, the big hit of the liquid soiree was the diving and swimming lesson given Stubby Kruger, wearing a Foreman & Clark 1892-model swimming suit, by Weissmuller. Kruger's dive and exhibitions of queer swimming were funnier, if possible, than some of the things you see in the Long Beach plunge when the Iowans are having a picnic.

These swimmers, who gathered most of the laurels in the national championships just held at San Francisco, will show again at the Hollywood Athletic Club tomorrow night, at the Brookside plunge in Pasadena on Saturday afternoon, and at Venice on Monday.

Paavo Nurmi and Ol' Man Time are bitter enemies. Nurmi has more races against Time than against human opponents. Nurmi has beaten Time thirty-three times since he started running. He meets Lloyd Hahn in a 1½-mile run at the Coliseum tonight.

HUFFMAN IS BOUT WINNER

Floyd Johnson Stages Great Rally Too Late

Northwest Heavy Ringman Drops Decision

Newman Takes Verdict in Vernon Semifinal

Eddie Huffman, rising young navy heavyweight, gets his big chance in New York. For Huffman got a decision over Floyd Johnson of Iowa in ten rounds at Vernon last night, conclusively defeating the "trial horse" to take a popular verdict. Huffman was a little too confident in the latter rounds, however, and Johnson opened up with a barrage of blows to the jaw and finished so strong that nothing but his early lead saved the sailor.

Things looked bad for Johnson in the first round when he walked into two or three of Huffman's left hooks to the jaw. Eddie began swinging his punches from the floor and Mr. Johnson became less and less sure of his footing. Floyd was staggering around with no semblance of protection. Only the seasoning that has come with hundreds of hard battles kept the Iowan on his feet, for Huffman was hitting hard and fast in that first round.

Rivalling the opener in thrills and action was the eighth round. Johnson came out of his shell with a rush and began showing signs of life. Suddenly he landed a hard right to Huffman's jaw and the sailor hit the floor. He bounced up for no count, but the rest of the round wasn't to his credit. Johnson kept up the work in the ninth, but Huffman began to open up again and that canto was a wild one. Both scored with rights and lefts, and they moved around so fast the referee began getting exhausted keeping out of the way. The air was filled with leather.

These three rounds stood out above the rest. In the others, the action was slow, clinching taking up most of the time. Huffman won the first and second; the third was even; but the fourth, fifth, sixth and seventh were his. Johnson rallied to take the eighth and ninth and the tenth was even.

In the semi-wind-up, Nick Newman defeated Harvey Perkins in a slow six-round bout. Nobody knows why Newman won or Perkins lost, because everything went so slow.

Although Johnny Gerarden was game and kept right on coming, he lost a decision in six rounds to Alex Trambitas in the special event. Trambitas was a little too clever for Gerarden and decisively outpointed him in the last two rounds, but Johnny won a lot of friends by his gameness, the crowd cheering both fighters wildly.

Don Downey got a decision over Jack Ketchell in four rounds, and Nick Antonio won in four rounds over Teddy Adams.

Godfrey and Jack Renault Mix in North

George Godfrey, the "Black Shadow of Leiperville," and Jack Renault, the Canadian heavyweight, have been signed to fight the ten-round main event for the Mission Athletic Club in San Francisco, June 27, next, it was learned last night from Donn Shields, matchmaker for the club.

The fight, which will be staged in the ball park, was first set for June 6, but Renault wired he would be unable to come on that date, and the Mission promoters moved the engagement ahead.

First they tried to get Bartley Madden for Jimmy Daugherty's big colored heavyweight, but Bart backed water, and Renault, who once defeated the colored claimant to Jack Dempsey's crown, was the next choice.

The fight will give Godfrey an opportunity to remove the one spot on his record, for he is generally considered as the most dangerous pursuer of Dempsey's honors.

Mandell is in Next Round of Fight Tourney

[BY A. P. NIGHT WIRE]

NEW YORK, April 28.—The New York State Athletic Commission today announced the date and the pairings for the next round of bouts in the lightweight championship elimination tournament, which is to decide Benny Leonard's successor.

The four-match card will be staged on May 18 in the Queensboro Stadium, Brooklyn. Benny Valger of New York meets Solly Seaman, also of this city; Sammie Mandell, Rockford, Ill., lightweight, engages Jimmy Goodrich of Buffalo in another, and the third will bring together a South American boxer as yet unnamed and the winner of the bout between Tom White and Young Brown, Mexicans, in Mexico City next Saturday.

The principals in the fourth contest will be Clonie Tait of Canada, and Alano, the Cuban lightweight.

GRIZZLIES GET BUCKEYE COACH

Ohio State Mentor to Take Charge Next Fall

Branch's New Tanbark Tutor Has Great Record

Wilce Relieves Jimmy Cline at Local College

Dr. John Woodworth Wilce, head of the athletic department at Ohio State University since 1913, will take charge of football at the Southern Branch of the University of California in the fall. The papers in the deal have not been signed as yet, or at least no official announcement has been made from either end. However, the matter is as good as cinched and Dr. Wilce will lead the Grizzlies when they troupe out on the field in September.

The Ohio mentor is one of the best-known coaches in the game today. He is 37 years of age and has done enough work of merit to get his name and record in Who's Who in the gridiron world. Dr. Wilce is a recognized M.D.

MANY FAMOUS STARS

Such well-known players as Pete Stinchcomb, Chick Harley, Hoge Workman and Noel Workman were developed by Wilce. When his 1920 team appeared here against California, losing 28 to 0, Gus Henderson's young brother played one of the halfback berths. Wilce is strong for aerial play.

Financial details and the length of time stipulated in the contract will be made known soon in an official announcement from Southern Branch. One thing is certain—Dr. Wilce will not be paid $15,000 per year as was erroneously reported yesterday. It is said that his salary will call for $10,000 per annum, which isn't hard to take. Wilce will succeed Jimmy Cline, former University of California star, who has had only so-so success with the Grizzlies, despite the fact that he is one of the best-liked young mentors on the Pacific Coast. It is understood that Wilce

(Continued on Page 2, Column 6)

QUALITY FIRST — THEN SERVICE

Preparedness...

to step out in a cool Flannel Suit on warm summer days is an essential to comfort.

Politz & McDowell have anticipated your needs in their showing of far-in-advance styles of unusual patterns.

$45 and more

POLITZ & McDOWELL
619 So. Hill St. Los Angeles
W. T. McDOWELL HERMAN A. POLITZ

DEMPSEY'S BOSS TAKES WELTER UNDER HIS WING

Fistic Manager Yearns to Pull Off Big Open-Air Show Here With Both Champions on Bill

BY PAUL LOWRY

Jack Kearns yesterday passed the happiest day in months when he signed to manage a new world's champion and learned from New York that Jack Dempsey, the retired heavyweight champ, may come out of his shell and fight again.

The new addition to the Kearns stable is none other than Mickey Walker, the world's welterweight fighting, who agreed to do his fighting hereafter under the banner of the man who brought Dempsey out of obscurity and into a comfortable fortune.

Jack Kearns

Last night's announcement by Kearns was forecast nearly two months ago when Walker was out here to fight Bert Colima, but neither Kearns nor Walker would admit that there was anything to the story at the time.

Walker has been without an active manager for almost a year, Bulger, the man who brought him out, dying in the East last summer. In the meantime Joe Degnen has been handling Walker's affairs more as a private secretary, for Mickey made his own matches.

But Mickey has never prospered greatly under this arrangement. He has made money, but not the big money that ordinarily would be expected for a fighter of his colorful character. He has needed a showman of the Kearns type, and as there only happens to be one Wearns in the market Walker showed showed his wisdom by grabbing of the "Doc."

Under the Kearns guidance Walker will make his first fight against Lefty Cooper in San Francisco May 16. Then comes the June fight with Harry Greb, the world's middleweight champion, in New York, one with Dave Shade,

(Continued on Page 3, Column 3)

KERRIGAN, MARTIN IN VICTORIES

Gayer Defeats Hunter at Rancho Club in Southern Pro Golf Tourney

BY W. C. WISE

Hutt Martin, with a 4 for a 69 over the Rancho course turned back Harry Pressler, fast traveling pro from Hacienda, on the eighteenth green in the Southern California professional golfers' championship tournament yesterday morning and by scoring a 3 and 2 win over Charlie Guest of Hollywood and by scoring a 3 and 2 win over Charlie Guest of Hollywood Athletic Club in the afternoon round will meet George Kerrigan, new pro at Flintridge, for the championship today.

After Ed Gayer of Hillcrest had upset the dope by trimming Wee Willie Hunter, Brentwood ace, 3 and 1, in the morning round Kerrigan, runner-up in last year's championship, tripped the Hillcrest representative, 3 and 2, and has a great chance of winning from Hutt Martin, four times Southern California open champion, in the thirty-six-hole finals today.

Pressler fought hard in his match with Martin, and turned in a 70, losing only to the golfing experience of Bullock's celebrated pro. Charlie Guest, 1 down at the turn to Martin, staged a sensational comeback, but Martin, continued his better-

(Continued on Page 2, Column 2)

DAVE KEEFE RELEASED BY PORTLAND CLUB

[BY A. P. NIGHT WIRE]

PORTLAND (Or.) April 28.—Dave Keefe, right-hand pitcher, has been released by the Portland club of the Pacific Coast league to the Wichita Falls club of the Texas league, President Thomas L. Turner of the Portland Club announced today. Keefe was obtained last year from the Milwaukee club of the American Association.

OCCIDENTAL TEAM ARRIVES TODAY

[EXCLUSIVE DISPATCH]

SALT LAKE CITY, April 28.—The members of the Occidental relay team who have recently competed in relay carnivals in the Mid-west arrived here today on their journey home. They arrive in Los Angeles tomorrow afternoon. Coach Pipal stated that his men were not carrying home as many medals as fortune favored them with in last year's invasion but he added that the boys had forced several records to be broken before they could be beaten. This performance and the fact that Carter had made exceptionally good time in the mile were satisfaction enough. Carter is training to set a new Southern California record in the mile.

BOXERS MUST GET DOCTORS' RELEASE

[BY A. P. NIGHT WIRE]

SACRAMENTO, April 28.—Boxing Commissioner William Hanlon announced today that boxers failing to appear for their scheduled matches would be automatically suspended for sixty days. This new rule will apply at the present to Hanlon's domain, which is the territory north of Fresno, but it is expected that the body will adopt that regulation to apply to the entire State at its next meeting. In event that a fighter cannot show due to illness he will have to produce a certificate from a physician licensed by the commission. Heretofore, the boxers have been going to their own doctors.

Casey Picked for American Tennis Squad

[BY A. P. NIGHT WIRE]

NEW YORK, April 28.—The United States Lawn Tennis Association today announced the appointment of an American team to compete in England diring June in an international match against an English team, as well as in the all-England championships at Wimbledon.

The team will include two rising young players from the mid-west and the coast who came to the front last summer—John Hennessey of Indianapolis, and Ray Casey of San Francisco. Other members of the team are Charles S. Garland of New York, formerly of Pittsburgh; Lucien B. Williams of Chicago, and Lawrence B. Rice and J. B. Fenno, Jr., of New England.

Don Lee

MONTH-END USED CAR SALE

Sharp reductions on Every Car in the Don Lee stock

TODAY AND TOMORROW ONLY

Easy Payments

Two Convenient Stores

Figueroa at Pico 7th at Bixel

Open Evenings

Midwick Women Defeat Los Angeles Golfers in Team Championship

STIFF BATTLES FEATURE PLAY

San Gabriel Annihilates Flintridge Stars

California Trounces Fair Annandale Contenders

Hollywood in Thrilling Win from Hillcrest

Miss Maud Bell's league leading Midwick golfers practically cinched the pennant in the women's inter-club team championship by an overwhelming 3 1-2 to 1-2 point win over the second place Los Angeles golfers on the Midwick course yesterday.

MRS. DOROTHY HILL

Invading Midwick in a last hour attempt to dethrone the leaders, Mrs. George Webber and Mrs. G. M. Midgley, of the Los Angeles first team were unable to break through the remarkable partnership game of their opponents, Mrs. Dorothy B. Hill and Miss Margaret Cameron—but when Mrs. Hill and Miss Cameron compared notes and found that their best ball medal was 80—the reason for their three point win was even more simplified.

With but three games remaining in the present schedule—and with Miss Cameron and Mrs. Hill continuing their splendid golf—the women's Southern California team championship should float from the especially planted flag pole at Midwick.

Miss Maud Bell and Mrs. Guy Cochran shot just enough golf to rout Mrs. D. Hammond and Mrs. John Worle, and contributed 2 points more to Midwick's growing total. It remained for Mrs. E. K. Moore and Mrs. Harry Voorhees to win 1-2 point—the scant margin by which Midwick's fairest failed to turn their runaway victory into a golf stampede. Miss Mildred Lavhreth and Mrs. G. W. Cuppa collected the odd 2 1-2 points in the third match of the day.

SAN GABRIEL WINS

Mrs. John Clark and her fellow San Gabrielians enjoyed a field day, winning from the visiting Flintridge ladies, 7 to 3. Mrs. F. S. Hardin and Mrs. G. Moeller turned back Mrs. John Clark and Mrs. C. W. Cook, 2 to 1, in the first match of the day, but Flintridge's second and third team acted as true guests should act—and lost all points to their opponents.

Mrs. John Shepherd and Mrs. R. G. Miller trounced Mrs. H. Robbins and Mrs. W. S. Witmer all through eighteen holes of beautiful golf and while the golf exhibited by members of the third teams might not have been so beautiful—from the standpoint of Mrs. S. Deisell and Mrs. George Lauberscheimer—it was even more stunning and resulted in their winning 3 points from Mrs. A. Maine and Miss Julia Lockwood.

HOLLYWOOD WILD

Rather than golfing shoes, Hollywood's feminine golfing contingent wore hiking boots to Hillcrest and trammeled all over the fair club defenders, emerging on the long end of a 7 1-2-to-1 1-2 score.

Miss Ann Webster and Miss Ruth Killian fought Mrs. H. Grossman and Mrs. C. Rosenthal to a 1 1-2-to-1 1-2 tie, but Mrs. E. Stanton and Mrs. A. E. D. Trabue shot through Mrs. H. Politz and Miss Marion Adler for 3 points. Mrs. A. C. Lillie and Mrs. Walter Lohman found the Hillcrest course pleasing and putted and mashed their way to a 3-point win over Mrs. S. Grossman and Mrs. A. E. Saenger.

CALIFORNIA WINS

After weeks of threatening, California's women golfers wore golfing clothes yesterday and surprised the pleasing sextet from Annandale by winning, 5 to 2. There is no mistake this week—California won—and winning, climbed to within 1-2 point of Hillcrest. And only 11 points behind Annandale—31 1-2 behind Wilshire—and—but that will be about all for this year.

Mrs. C. W. Fellows and Mrs. G. Lifur won 3 points from Mrs. A. N. Edwards and Mrs. D. Cole. Encouraged by their first team, Mrs. Roy Green and Mrs. S. H. Nelson collected 2 1-2 from Mrs. H. Delano and Mrs. J. B. Linneman. Mrs. Overbury turned out to be the bright particular star of the day, for playing alone she managed to win 2 1-2 points from Mrs. John Reed and Mrs. S. W. Cochran.

Standings to date:

Midwick	11½	Brentwood	6½
Los Angeles	10½	Wilshire	6½
Hollywood	8½	Annandale	4½
San Gabriel	7½	Hollywood	3½
Flintridge	1½	California	3½

BULLOCK WEBSTER COMING TO L. A.

A. Bullock-Webster of Del Monte, California amateur open champion, has severed his connections with the popular northern resort and will come to Los Angeles, according to word received here yesterday. Webster, for many years a popular member and genial host at Del Monte, will be associated with J. Langford Stack, wealthy local sportsman, it was stated.

PREPS TO CLASH ON DIAMOND

Jefferson Makes Debut Against Toiler Squad; Lincoln vs. Franklin

Due to a change in the schedule, two of this week's high school baseball games will be played today instead of Friday. Jefferson and Lincoln make their first bows to the public against Manual Arts and Franklin respectively. The Toiler-Jeff game is slated for Pirrone Park while Lincoln and Franklin meet at Lincoln. Polytechnic plays its first game Friday at Hollywood.

Jefferson and Lincoln are said to have the strongest teams in the league this year and both are favored to win, although the Democrats are due to run into more competition than will Lincoln. Manual tallied to win over Hollywood, 12 to 10, last Friday while Franklin dropped a 17 to 2 game to L. A. High. Lincoln should win by a big score, but there is an outside chance that Manual will trim Coach Bill Lopez's team.

KERRIGAN AND MARTIN WIN

(Continued from First Page)

than-par golf, shot through Guest and ended the match on the sixteenth.

Hunter played good golf in his match with Gayer, but for the first time, the greens and fairways that added to his skill as an amateur for more than two years, recoiled and Willie had trouble all the way. Gayer found the course much to his liking and shot sensational golf to dispose of his diminutive opponent.

GUEST WINS

Charlie Guest, going great guns in the morning, won his match from Vic Owens of San Pedro, 3 and 2, and gave promise of continuing in the win column in the afternoon. Hutt Martin simply knows too much golf for most of the boys—is a popular champion—and while he doesn't know much about losing, would probably be just as great in defeat as in victory.

George Kerrigan won a sensational match from Art Roux of Bellevue in the morning, 1 up, but went after Gayer from the first tee and was 4 up at the turn. Gayer rallied but couldn't cut down Kerrigan's big lead and lost, 3 and 2.

MARTIN FAVORED

Hutt Martin has both the golf and the experience to beat Kerrigan today, but the Flintridge teacher is traveling fast, will be in the match all the way, and if Martin slips, Kerrigan will be the new southern champion.

Play in the championship finals will start at 9 o'clock this morning, eighteen holes, both before and after lunch. Yesterday's results are as follows:

Hutt Martin, Bullock's, defeated Harry Frazier, Hacienda, 1 up.
R. Gayer, Hillcrest, defeated Willis Hunter, Brentwood, 3 and 2.
Charlie Guest, Hatbitter's, defeated Vic Owens, San Pedro, 3 and 2.
George Kerrigan, Flintridge, defeated Art Roux, Bellevue, 1 up.

EARL COPPER RUINS FRESNO TRACK RECORD

[EXCLUSIVE DISPATCH]

FRESNO, April 28.—Whirling around the mile board oval of the Fresno Speedway today at a rate of 114 miles an hour, Earl Cooper, veteran race driver, lowered the track record of 32.1 seconds for a lap of one mile, when he circled the oval in 31 3-5s.

Peter De Paolo, in a practice sprint yesterday, tied the track record of 111.8 miles an hour, and Frank Elliott and Fred Comer piloted their single-seater chariots around the track in 32 3-10s.

The ten renowned drivers were today completing their practice for the Raisin Day classic of 150 miles, in which they will battle for a purse of $15,000, of which $5000 will go to the winner, together with the $1000 L. A. Nares silver cup.

HOLLYWOOD IS MEET FAVORITE

Eade and Landers to Enter High School Meet

Ruling of Officials Admits Unqualifying Jumpers

Three Strong Teams Contend for Championship

Will Hollywood High win the Southern California high school track and field championship for the third consecutive year in the meet that is to be held Saturday afternoon in the Los Angeles Coliseum?

ALEX McKINNON

This loomed as a possible development yesterday when it was announced that Eade and Landers, the two Foothiller high jumpers, who failed to qualify last Saturday, have been elbowed into the finals by decision of the referee. Eade had a bad day Saturday and could not clear 5 feet. 8 inches, but inasmuch as he is consistently good for 5 feet 10 inches his addition to the Hollywood team gives Coach Bill Paige's outfit a very strong claim to the title on advance dope.

The rules stipulated that twelve men were to qualify for the high-jump finals. Fourteen men cleared 5 feet 7 inches. That left two to be eliminated and so the bar was raised an inch.

In to meet the size of the Southern California, the school with the greatest number of first-place men stands the best chance. Second and third places are less certain and they are usually so well distributed that no one team profits by them to any great degree. On this basis, the battle for the Southern California track title looks to be chiefly between Manual Arts, Hollywood and San Diego. Compton, Inglewood and some of the schools farther north may grab off some points here and there, but the big feud will probably be between the athletes from the other three.

San Diego and Manual Arts both have well-balanced teams and neither are dependent on any one event for their points. Every event on the card will be fought for by stars. There are exceptional athletes for every part of the meet, and whoever wins, it's going to be a battle worth seeing.

KEARNS WILL BOSS WALKER

(Continued from First Page)

the Californian, and following that Walker. These bouts ought to net the Kearns-Walker combine close to $500,000, enough to keep them from starving to death for a few months.

Kearns said last night he would like to pull off a big open-air fight in Los Angeles this summer with his two champions, Dempsey and Walker, as the choice tid-bits to offer the fight populace.

One of the possibilities in sight for Walker is a scrap with Oakland Jimmy Duffy, if the latter redeems himself by licking Frankie Schoell in their return match in Oakland July 4.

Kearns would take great pleasure in seconding Walker to a victory over Duffy, for "Doc" once had Duffy in his stable and bears him no great love for the shabby manner in which he claims the Oakland boy treated him.

So this fight would have something of the grudge angle in it, and it is one that will attract a whale of a crowd. Despite Schoell's defeat of Duffy the northern element that backs Duffy almost to a man still believes that Jimmy can lick Mickey with that left hand of his, an argument that only makes the combat that much better as a box-office attraction.

Kearns's conversation over the long-distance telephone to New York was with Tex Rickard, he said, Tex informing him that Dempsey had visited the New York Boxing Commission and stated he would defend his crown some time this summer or early fall.

The Kearns-Walker contract will run five years, Kearns declared.

STANISLAUS ZBYSZKO WINS OVER GARDINI

[BY A. P. NIGHT WIRE]

PHILADELPHIA, April 28.—Stanislaus Zbyszko, world's heavyweight wrestling champion, tonight threw Renato Gardini of Boston in 55 minutes 20 seconds with a reverse body hold. The match, which was for the title, was at one fall.

CINCINNATI REDS TO HAVE NEW STADIUM

[BY A. P. NIGHT WIRE]

CINCINNATI, April 28.—The Cincinnati National League team is to have a new playing field and stadium capable of seating 50,000 fans, to be erected at a cost of $1,500,000. The announcement was made today by August Herrmann, president of the Cincinnati baseball club.

WHITTIER CLUB TO PRESENT BOXING CARD

[EXCLUSIVE DISPATCH]

WHITTIER, April 28.—According to announcements made today by Russell Caldwell, the boxing event to be put on by the American Legion, Post No. 51, at the clubhouse arena on South Greenleaf avenue, Thursday evening, promises to be one of the best yet staged by the fight fans.

BOWLING TEAMS TO CLASH OVER WIRES

[BY A. P. NIGHT WIRE]

SEATTLE (Wash.) April 28.—The Washington State Telephone and Telegraph Company bowling team, champion of the Pacific Coast, is to defend its title in a telegraphic bowling tournament with Portland, Sacramento, San Francisco and Los Angeles here tonight.

JOCKEY EARL POOLE TO RIDE STEP ALONG

[BY A. P. NIGHT WIRE]

CHICAGO, April 28.—Jockey Earl Pool has been engaged to ride Step Along, entry of Fred M. Grabiner of Chicago in the Kentucky Derby May 16, according to word received from Lexington, Ky., today, where the horse is in training.

MICKEY MAY FIGHT BERNSTEIN HERE

[BY A. P. NIGHT WIRE]

SAN FRANCISCO, April 28.—Willie Bernstein, manager of Jack Britton, announced here today that Britton may fight Mickey Walker, welterweight champion of Los Angeles after Walker concludes an engagement here with Lefty Cooper on May 14. Bernstein is here to induce Young Simpson, the Oakland promoter, to match Britton and Frank Genaro for a fight in the near future.

HUDSON Again Reduces Prices

Effective Midnight April Twenty-fifth

Hudson Super-Six Coach $1250

Was $1345

Five-Passenger Sedan $1695

Was $1795

Seven-Passenger Sedan $1795

Was $1895

All Prices Freight and Tax Extra

This is in line with Hudson's policy of always giving the world's greatest value

World's Greatest Buy

Everyone Says It—Sales Prove It

WALTER M. MURPHY MOTORS COMPANY

Distributors

932 South Hope Street TRinity 5611

LOS ANGELES CITY DEALERS

HARRY H. ANDERSON, INC., 6455 Sunset Boulevard.
DOMENICH BASSO, 1201 North Broadway.
BELVEDERE MOTOR COMPANY, 3547 East First Street.
BOOGAR & GILLINGHAM, 524 West Pico Street.
CLINE & STANTON, 834 South Vermont.
H. L. CROCKETT, 3429 West Sixth Street.
LOUIS CUSTER, 4803 South Vermont.
FIDELITY MOTORS, 5850 Hollywood Boulevard.
HIGHLAND PARK MOTOR CAR CO., 6015 Pasadena Ave.
HOLLEY MOTOR SALES CO., 4750 Moneta Avenue.
HUDSEX MOTORS CORP., 552 South Oxford Street.
ALLAN L. LEONARD CO., 1107 South Alvarado.
LYNCH & ROBINSON, 141 West Jefferson Street.
C. H. MALMGREN, 3225 West Washington Street.
MARKET AUTO SALES CO., 951 Crocker Street.
F. B. MILLER, 1045 South Figueroa St.
F. B. MILLER, Fortieth and Central.
PEARSON MOTORS, INC., 2424 West Seventh Street.
FRED H. SCHREINER, 3968 South Vermont.
SMITH-KARLSON CORP., 2758 Whittier Boulevard.
STANLEY W. SMITH, INC., 1620 South Figueroa St.
STANLEY W. SMITH, INC., 5941 Sunset Boulevard.

LOS ANGELES COUNTY DEALERS

ALHAMBRA—Lodge & Wilkerson.
BEVERLY HILLS—Gilbert & Campbell, 414 Camden Drive.
BURBANK—C. Vance Rundle, 150 East San Fernando Blvd.
COMPTON—Walter T. Spears.
COVINA—J. H. Fraser.
CULVER CITY—Walter Keating.
EL MONTE—Sierra Motor Sales.
GLENDALE—Kelley Motor Co., 816 South Brand Boulevard.
HUNTINGTON PARK—Pacific Motors, 301 W. Slauson Ave.
INGLEWOOD—F. H. Croghan, 632 South Market Street.
LONG BEACH—Long Beach Motor Sales Co., 535 Locust Ave.
LONG BEACH—Richey Motors, Inc., 403 East Anaheim.
MONETA—H. Gail Kreis.
MONROVIA—Sierra Motor Sales.
PASADENA—Walter M. Murphy Motors Co., 285 W. Colorado.
PASADENA—Walter M. Murphy Motors Co., 120 S. Los Robles Ave.
LAMANDA PARK—Walter M. Murphy Motors Co., 2342 East Colorado.
POMONA—Sanford Newton.
REDONDO BEACH—Roger C. Stanley, 114 South Catalina.
SAN FERNANDO—San Fernando Motor Car Co.
SAN PEDRO—Rosenfeld & Morehead, 441 Sixth Street.
SANTA MONICA—Remsberg Motor Co., 1225 Santa Monica Boulevard.
VAN NUYS—J. L. Price Auto Sales.
WHITTIER—Bert Leslie, 137 North Greenleaf.

WE BROADCAST OVER KFI FROM 9 TO 10 O'CLOCK EVERY MONDAY NIGHT

THE WHOLE TOWN'S TALKING ABOUT HUDSON-ESSEX SALES

WALTER M. MURPHY MOTORS COMPANY

Distributors for Southern California

932 South Hope Street—TRinity 5611

MICKEY MAY FIGHT BERNSTEIN HERE

[BY A. P. NIGHT WIRE]

SAN FRANCISCO, April 28.—Willie Bernstein, manager for Jack Britton, announced here today that Britton may fight Mickey Walker, welterweight champion, in Los Angeles after Walker concludes an engagement here with Lefty Cooper on May 16. Bernstein is here to induce Tommy Simpson, the Oakland promoter, to match Britton and Frank Schoell for a fight in the near future.

ood's Home Run with Horan On Gives Angels Opener, 3 to 1

OT BAFFLES SLIPPING SACS

Right-Hander Bests in Mound Duel

Circuit Clout Over Wins for Locals

Benched; Krug in at for Home Squad

BY ROBERT E. RAY

...e run over the left-field ... Wally Hood that scored ...ton ahead of him, coupled with Charley Root's air-tight pitching, gave the Angels a 3-to-1 victory over the skidding Solons from Sacramento in the series opener yesterday at Washington Park. It was the Senators' eighth straight defeat.

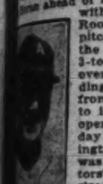

Root held the Solons to six scattered hits and struck out ... The dark day made it ... for the Sacramento sluggers ...Shirley's fast one.

...Hughes, who opposed Root ...mound, also hurled good ...ching but seven hits. Hood's ...on poke caused Hughes's ...t for the other Angel run ...ored.

...Jacobs, with a couple of ...s and Clyde Beck, who ...got two singles, looked good ...plate for the Angels, while ...and Davis each gathered ...of hits for the Solons.

KRUG AT THIRD

...Krug sat in at third for ...ack in place of Bill Whaley, ...hasn't been hitting, and did ...work smuldering that yester- ...as the first time he has ...in a game. The Seraph ...made one boot in the fifth, ...otherwise performed with ...pitch.

...other new pair of umpires are ...for the week, Billy Phyle ...Charley Schmidt being the ...new for this series.

...Haines worked Root for a ...of walks in the second, but ...missed the visitors' chance ...by a good running catch ...Hood's dinky fly to right and ...it into a double play by ...a quick throw to Grimes. ...Koehler off the initial ...but ended the inning by ...out Brown, his third strike- ...of the game.

...Hood put the Cherubs out ...first in the fourth when he ...a home run over the left- ...wall after Horan had worked ...for a walk. Beck also got ...in the same inning following ...circuit clout, but was ...stealing second for the final ...

...Horan came back with a ...in the half of the fifth, an error ...Root paving the way to the ...Joe" Davis opened the ...with a safe poke to left. ...hit a hard drive down the ...foul line that handcuffed ...but all hands were safe. ...mentioned the boys along a ...hits Cochran delivered a ...fly to Horan, Davis scor- ...on Hughes' fly taking third. Jacobs ...out Hughes for the third ...

GET ANOTHER

...Angels put over another run ...the first half of the fifth, Sand- ...double, Schang's error and ...Root's sacrifice fly bringing in ...earned marker. Sandberg ...to the frame with a double ...Root hit to Watson who ...to Schang in time to get ...at third, but the Solon ...never dropped the ball and ...runner was safe. Twombly ...scored a sacrifice fly to Brown, ...Root entering. Root was out ...to take second on the throw- ...from Davis to Siglin. ...was in trouble in the sixth ...Kopp singled and Watson ...a blast against the left-field wall ...far away, but the Seraph ...fielder got rid of Koehler ...to end any infield chances ...on the side.

...Angels got two men on ...base after two were out in ...the sixth and seventh in- ...but Hughes managed to ...his wards away from ...trouble. Jacobs got a double ...and was out in the Angel eighth, ...scored at the half-way mark ...Cochran caught Beck's fly.

SACK THREATEN

...visitors threatened to tie ...up in the ninth when with ...Davis got a dinky deu- ...landed just inside the ...foul line. Hood cap- ...Siglin's fly in deep left, but ...came through with a hit ...that put Davis on third. ...stole second, putting the ...in position to score on ...Cochran couldn't de- ...Koehler's catching his foul ...the edge of the Sacramento ...to end the pastime.

LOS ANGELES	AB	R	H	O	A	E
Twombly,cf	4	1	1	1	0	0
Sand,ss	4	0	1	2	3	0
Brown,rf	4	0	0	1	0	0
Grimes,1b	4	0	1	9	0	0
Hood,lf	3	1	1	2	0	0
Jacobs,2b	4	0	1	2	3	0
Beck,3b	4	1	1	1	2	0
Koehler,c	3	0	0	6	0	0
Hughes,p	3	0	0	0	2	0
Totals	33	3	6	24	10	0

SACRAMENTO	AB	R	H	O	A	E
Watson,ss	4	0	0	2	3	0
Kopp,2b	4	0	1	2	3	0
Schang,c	4	0	0	5	0	1
Davis,3b	4	0	1	1	2	0
Sandberg,1b	4	0	1	9	0	0
Koehler,lf	4	0	0	1	0	0
Siglin,rf	3	0	0	1	0	0
Root,p	3	0	0	0	2	0
Totals	34	0	3	27	10	1

SCORE BY INNINGS

Los Angeles	0	0	0	1	0	2	0	0	0	3
Sacramento	0	0	0	0	0	0	0	0	0	0

SUMMARY

Errors—Watson, Kopp, Jacobs, Root. Runs batted in—Hood, 2; Grimes, 1. Stolen bases—Hood, Twombly, Grimes. Sacrifice hits—Twombly, Root. Left on bases—Los Angeles, 6; Sacramento, 3. Bases on balls—Off Hughes, 4; off Root, 2. Struck out—By Hughes, 3; by Root, 3. Hits—Off Root, 6 in 7 innings; off Koehler, 1 in 1 inning. Hit by pitcher—By Root (Grimes). Passed ball—Schang. Umpires—Hildebrand, Rowland and Evans.

SARAZEN'S GOLF GRIP SIMILAR TO THAT OF BATTER

BY AL DEMAREE
(Former Pitcher, N. Y. Giants)

Gene Sarazen's grip of a golf club more nearly approaches the baseball grip than that of any other successful golfer that I have ever seen.

The obvious difference is that the little finger of Gene's right hand goes between the first and second fingers of his left. But his left thumb does not go into the palm of his right hand, as in the orthodox golf grip. His right thumb crosses the shaft more than the usual golf grip.

It is worth noting that the force of the blow falls across his wrists in a way which makes it impossible for them to yield much to it.

[Copyright, 1925, Associated Editors, Inc.]

STANDINGS

PACIFIC COAST LEAGUE

	W.	L.	P.c.		W.	L.	P.c.
S. Francisco	10	4	.600	Sacramento	7	10	.412
Salt Lake	10	5	.750	Oakland	7	11	.389
Los Angeles	9	6	.600	Vernon	7	10	.318
Seattle	9	11	.450	Portland	2	13	.278

Yesterday's Results

Los Angeles, 3; Sacramento, 1.
San Francisco, 17; Salt Lake, 7.
Vernon, 5; Portland, 4.
Seattle, 6; Oakland, 5.

NATIONAL LEAGUE

	W.	L.	P.c.		W.	L.	P.c.
New York	9	3	.750	Philadelphia	7	5	.583
Cincinnati	7	4	.636	St. Louis	6	7	.462
Chicago	7	5	.583	Pittsburgh	5	7	.385
Brooklyn	6	5	.545	Boston	3	7	.300

Yesterday's Results

Philadelphia, 7; New York, 5.
Cincinnati, 9; Chicago, 3.
Pittsburgh, 7; St. Louis, 3.
Boston-Brooklyn, postponed, rain.

AMERICAN LEAGUE

	W.	L.	P.c.		W.	L.	P.c.
Washington	9	3	.750	St. Louis	7	7	.500
Philadelphia	9	3	.750	New York	5	7	.417
Cleveland	8	3	.727	Detroit	5	7	.417
Chicago	7	5	.583	Boston	2	10	.167

Yesterday's Results

Washington, 9; Boston, 2.
Cleveland, 5; Chicago, 3.
St. Louis, 5; Detroit, 2.
New York-Brooklyn, rain.

TEXAS LEAGUE

Dallas-Shreveport, rain.
Wichita Falls, 5; Fort Worth, 0 (14 innings, darkness).
San Antonio, 10; Waco, 8.
Beaumont, 17; Houston, 11.

SOUTHERN ASSOCIATION

Birmingham, 6; New Orleans, 2.
Nashville, 5; Memphis, 0.
Atlanta, 7; Mobile, 1.
Chattanooga, 4; Little Rock, 2.

INTERNATIONAL LEAGUE

Rochester, 5; Jersey City, 4.
Buffalo at Reading postponed, rain.
Syracuse at Baltimore postponed, rain.
No other games scheduled for yesterday.

Bengals Beat Ducks; Climb Out of Cellar

[BY A. P. NIGHT WIRE]

PORTLAND, April 28.—Portland dropped back into the cellar today by losing the first game of the series to Vernon, which climbed into seventh place. The score was 5 to 4. Ike Wolfer's triple in the fifth with Oldham and Moore on base and two out, which scored both, was the turning point of the game. Hasty, who started for Portland, retired in the sixth when Moore's drive split his pitching hand. Score:

VERNON	AB	R	H	O	A	E
Moore,cf	4	1	2	2	0	0
Warner,3b	4	0	1	2	2	0
Wolfer,lf	3	1	1	2	0	0
Whitney,c	3	0	1	6	0	0
Griffin,rf	4	0	0	1	0	0
Flinn,2b	4	0	0	2	3	0
McDow'l,1b	3	0	1	13	1	0
Slade,ss	3	1	1	1	2	0
Oldham,p	3	1	1	0	2	0
Barnes,p	1	0	0	1	1	0
Totals	37	5	8	27	16	0

PORTLAND	AB	R	H	O	A	E
Hunn'k,1b	4	0	0	11	0	0
McCann,3b	4	1	1	2	2	0
Walsh,cf	4	0	0	2	0	0
Lewis,lf	4	0	1	2	0	0
Deal,2b	4	0	1	2	3	0
Rign,rf	4	0	1	1	0	0
Rizzolo,ss	3	2	1	1	4	0
Crosby,c	3	0	0	4	1	0
Hasty,p	0	0	0	0	0	0
Burns,p	1	0	0	0	1	0
Rehrer,rf	1	0	0	0	0	0
Baxter,x	1	0	0	0	0	0
Yarrison,x	1	0	0	0	0	0
Moser,p	0	0	0	0	0	0
Rowland,x	1	0	0	0	0	0
Totals	37	3	5	27	11	0

x—Batted for Crosby in 8th.
x—Batted for Burns in 9th.

SCORE BY INNINGS

Vernon	0	0	0	0	3	0	0	2	0	5
Base hits	0	0	0	0	2	0	0	1	0	3
Portland	0	0	0	0	2	0	0	0	1	3
Base hits	0	0	0	0	1	0	1	0	0	2

SUMMARY

Errors—Warner, Wolfer, Flinn, Hasty. Innings pitched—By Hasty, 5 1-3; Oldham, 4 2-3; Burns, 3; Moser, 1. Winning pitcher—Oldham. Losing pitcher—Hasty. Runs responsible for—Hasty, 4; Oldham, 1; Burns, 1; Barfoot, 1. Struck out—By Hasty, 1; Oldham, 11; Burns, 2; Moser, 1. Bases on balls—Off Hasty, 2; Oldham, 3; Barfoot, 1; Moser, 1. Stolen base—Flinn. Three-base hit—Warner. Two-base hits—Hunnefield, Warner, Hasty, Baxter. Sacrifice hits—Deal, Rehrer. Double plays—Slade to Flinn to McDowell; Warner to Flinn to McDowell. Time of game—2h. Umpires—Reardon and Brashear.

CHAMPS POUND BOSTON SQUAD

Walter Johnson Hurls Solon Nine to 9-to-2 Victory

Tygers Defeated Again When Browns Win in Ninth

Uhle Bests Blankenship and Indians Trim Chisox

[BY A. P. NIGHT WIRE]

BOSTON, April 28.—Walter Johnson held Boston to four hits while his mates pounded Ferguson, Fuhr and Fullerton for nine hits and nine runs in the first two innings of the game here today. The champions won, 9 to 2. Doubles by Flagstead and Boone and a single by Wambsganss brought Boston's two runs in the sixth. Rice's all-around play was brilliant. The score:

WASHINGTON	AB	R	H	O	A	E
Leibold,rf	4	0	1	0	0	0
McNeely,cf	4	1	1	4	0	0
Harris,2b	4	1	1	3	2	0
Rice,cf	3	2	1	2	0	0
Goslin,lf	4	1	1	3	0	0
Shirley,1b	5	1	1	8	0	0
Bluege,3b	4	0	0	2	2	0
Peckin'h,ss	4	0	0	0	1	0
Adams,ss	0	0	0	1	0	0
Ruel,c	3	0	1	9	0	0
Johnson,p	3	0	1	1	2	0
Totals	38	5	8	33	7	0

BOSTON	AB	R	H	O	A	E
Flagst'd,cf	4	1	1	1	0	0
Wambs'ss,2b	4	1	1	2	3	0
Boone,rf	4	0	1	0	0	0
Yacha,lf	3	0	0	1	0	0
Todt,1b	4	0	1	14	0	0
Prothro,2b	4	0	0	2	1	0
Gives,ss	3	0	0	1	3	0
Picinich,c	3	0	0	3	1	0
Ferguson,p	0	0	0	0	0	0
Fuhr,p	0	0	0	0	0	0
Fullerton,p	3	0	0	0	1	0
Totals	36	2	4	27	9	0

SCORE BY INNINGS

Washington	3	4	0	0	0	0	0	0	1	8
Boston	0	2	0	0	0	0	0	0	0	2

SUMMARY

Error—Prothro. Two-base hits—Rice, Shirley, McNeely, Goslin, Flagstead, Boone. Three-base hits—Johnson, Todt. Hits—Off Ferguson, 4 in 2-3 inning; off Fuhr, 4 in 1 inning; off Fullerton, 2. Home runs—Rice, Harris. Stolen bases—Rice, Goslin, Bluege. Left on bases—Washington, 4; Boston, 5. Bases on balls—Off Johnson, 2; Ferguson, 1; Fullerton, 2. Struck out—By Johnson, 1; Ferguson, 1. Umpires—Nallin and Connolly.

TIGERS DOWNED

DETROIT, April 28.—Although Davis was wild, allowing ten walks and hitting one batsman, Detroit was unable to hit his offerings and St. Louis won a ten-inning game, 5 to 3, here today. The visitors had men on bases in every inning but Garbo's error in the fourth, after two were out, helped Detroit score three runs. It was Detroit's seventh straight defeat and the fourteenth consecutive game in which Sisler has hit safely. Score:

ST. LOUIS	AB	R	H	O	A	E
Robert'n,2b	5	0	0	1	3	0
Bassett,rf	4	1	1	1	0	0
Sisler,1b	4	1	1	11	1	0
Williams,lf	4	0	0	2	0	0
Severeid,c	4	0	1	3	0	0
Jacobson,cf	3	0	0	1	0	0
Severeid,s	3	1	1	0	0	0
Gerber,ss	3	1	1	2	3	0
Davis,p	3	0	1	1	1	0
Totals	35	3	6	24	8	0

DETROIT	AB	R	H	O	A	E
Tavener,ss	3	0	1	1	3	0
Jones,3b	4	0	1	1	2	0
Cobb,rf	4	0	1	2	0	0
Manush,cf	4	0	1	3	0	0
Wingo,lf	4	0	0	1	0	0
Bluhm,1b	3	0	0	14	0	0
O'Rourke,2b	3	0	0	2	3	0
Dauss,p	2	0	0	0	2	0
Wells,p	0	0	0	0	0	0
Holloway,p	0	0	0	0	0	0
Totals	32	0	4	24	10	0

SCORE BY INNINGS

St. Louis	0	0	1	0	0	0	0	0	2	3
Detroit	0	0	0	0	0	0	0	0	0	0

SUMMARY

Errors—Gerber, Tavener, Rhue. Two-base hits—Sisler, McManus, Gerber. Three-base hit—Bassett. Double plays—Tavener to O'Rourke to Bluhm; Bassett to Tavener. Bases on balls—Off Davis, 3; Wells, 1; Holloway, 1. Hit by pitcher—By Davis, O'Rourke. Struck out—By Davis, 4; Dauss, 4. Hits—Off Dauss, 3 in 9 innings; off Wells, 1 in 1-3 inning; off Davis, none in 2-3 inning. Umpires—Owens, Guisel and Moriarity.

CHISOX LOSE

CHICAGO, April 28.—George Uhle basted Ted Blankenship in a pitching duel today, holding the White Sox to four hits while Cleveland hit Blankenship with men on bases and won, 3 to 2. J. Sewell and Speaker helped the visitors materially with their stick work. Score:

CLEVELAND	AB	R	H	O	A	E
Jamieson,lf	4	0	2	1	0	0
Sperr'n,3b	3	1	0	0	3	0
Speaker,cf	4	0	0	2	0	0
J.Sewell,ss	3	0	1	1	4	0
Myatt,c	3	0	0	4	1	0
McNulty,rf	3	0	0	1	0	0
Knode,1b	3	0	0	9	1	0
Rhem,1b	0	0	0	0	0	0
Uhle,p	3	1	1	0	2	0
Totals	30	2	4	27	11	0

CHICAGO	AB	R	H	O	A	E
Mostil,cf	4	0	0	2	0	0
Davis,ss	3	1	0	2	4	0
Collins,2b	4	0	0	2	3	0
Sheely,1b	4	0	1	11	1	0
Falk,lf	4	0	1	1	0	0
Harris,rf	4	0	1	1	0	0
Kamm,3b	4	0	0	1	2	0
Crouse,c	3	1	0	7	0	0
Blankenship,p	2	0	0	0	2	0
Totals	32	2	3	27	12	0

Blankenship forced McNulty for Knode in 8th.

SCORE BY INNINGS

Cleveland	0	0	0	0	0	0	0	3	0	3
Chicago	0	0	0	0	0	0	0	2	0	2

SUMMARY

Error — Blankenship. Two-base hit—Crouse. Struck out—By Blankenship, 1; Uhle, 1. Double plays—Sheely to Davis to Sheely; Sheely to Davis to Sheely; Uhle, Davis, Three of games—2 hours. Umpires—Hildebrand, Rowland and Evans.

SEALS RUN WILD IN SALT LAKE CONTEST

[BY A. P. NIGHT WIRE]

SAN FRANCISCO, April 28.—Four Salt Lake pitchers failed to hold the San Francisco hitters in check today and the Seals went into undisputed possession of first place, for which they had been tied with the Bees. The score was 17 to 7. Kilduff, with four hits and Brower with three, led the Seals' attack. Homers were clouted by Kilduff, Brower and O'Doul, the Salt Lake slugger. Mitchell, for San Francisco, pitched seven innings and was relieved by McWeeny.

SALT LAKE	AB	R	H	O	A	E
L'dmore,2b	4	1	1	2	4	0
Fitz,3b	4	0	1	1	2	0
Frederick,cf	4	1	1	2	0	0
O'Doul,rf	4	1	1	0	0	0
Leslie,lf	4	1	1	1	0	0
Sand'l,1b	4	0	0	9	0	0
Lazaro,ss	4	0	0	1	3	0
Peters,c	4	0	0	4	0	0
McCabe,p	1	0	0	0	2	0
O'Neil,p	1	0	0	0	1	0
Bahr,p	0	0	0	0	0	0
Ruhle,p	0	0	0	0	0	0
Totals	36	7	11	20	14	0

SAN FRANCISCO	AB	R	H	O	A	E
Valla,cf	4	3	2	3	0	0
Mulligan,3b	4	1	1	1	3	0
Brower,lf	5	2	3	3	0	0
Wilson,1b	5	0	0	9	0	0
Kilduff,2b	4	1	2	3	3	0
Rhyne,ss	4	0	0	3	4	0
Agnew,c	4	0	1	4	0	0
Mitchell,p	1	0	0	0	2	0
McWeeny,p	1	1	1	0	0	0
Ritchie,c	0	0	1	1	0	0
Totals	37	7	11	26	12	0

SCORE BY INNINGS

Salt Lake	1	0	0	4	0	0	0	0	2	7
Base hits	2	1	1	3	1	0	0	1	2	11
San Francisco	1	2	4	3	1	3	2	1	X	17
Base hits	1	2	4	3	2	3	2	2	X	20

SUMMARY

Innings pitched—By McCabe, 2 1-3; O'Neil, 2 2-3; Bahr, 1 1-3; Mitchell, 4 1-3. Credit victory to Mitchell. Credit defeat to McCabe. Runs responsible for—Mitchell, 7; McCabe, 8; O'Neil, 3; Bahr, 3; Ruhle, 1. Struck out—By Mitchell, 4; Ruhle, 1; McWeeny, 1. Bases on balls—Off Mitchell, 3; McCabe, 3; O'Neil, 2; Bahr, 2; McWeeny, 2. Stolen bases—Rhyne, Fitz, Brower, Kilduff, 2; Leslie, Agnew. Sacrifice hits—Mulligan, 2; Wilson, Valla, Brower. Double play—Fitz to Lindmore to Leslie. Left on bases—Salt Lake, 7; San Francisco, 11. Time of game—2h. Umpires—Carroll and Finney.

DAVISCOURT FACES ZIB

[BY A. P. NIGHT WIRE]

ST. LOUIS (Mo.) April 28.—Dick Daviscourt of Wichita, Kan., has been signed to oppose Stanislaus Zbyszko, new wrestling champion, in a finish match here May 6.

GOOZEMAN FIGHTS LAVINE

Ernie Goozeman of San Diego and Ruby Lavine of Los Angeles, fast featherweights, who have boxed the best boys at their weight from coast to coast, will settle their flatic argument on Wednesday night in a ten-round main event at the Wilmington Bowl.

Jackie Burns, San Diego's fighting Greek, mixes with Pico Ramiss, Wilmington southpaw, in another ten-round session at the bowl. Kid Ponce will take on Joe Oakes, 118-pounder, in the third ten-round tussle of the evening. Both boys have been going at top speed and will be bearing down in an effort to grab this engagement at the bowl.

Wednesday's card is the most attractive fight show offered in recent weeks at the Wilmington Bowl, and a heavy advance seat sale indicates a capacity house.

RABBIT PUNCHES

By PAUL LOWRY

THERE was no bull in the after-the-battle statement by Ace Hudkins that he intended to settle in Los Angeles and call this city his home. He and his brother manager, Clyde, have been besieged by all kinds of offers since the Ace whipped Joe Benjamin, but day by day they are living up to the original declaration that they're for Los Angeles and it's Los Angeles for them, which doesn't rhyme quite so well as "tea for two and two for tea," but it gets the idea over, anyway.

Clyde has decided that maybe he doesn't know everything about managing a fighter, but he might just as well begin getting the swing of things while he still has his youth, and henceforth he will do all the dickering that will be done for the battling member of the family.

Through a misunderstanding Ace Hudkins was stamped last week as a rank ingrate for making exorbitant demands on Jack Doyle for his services at Vernon.

• • •

This was no fault of the Ace's, and Clyde disclaims having sanctioned any such demand. The mix-up came over the proposed Hudkins-Silver fight at Vernon for May 5, which fell through because Silver refused to make 136 pounds at 2 o'clock the afternoon of the fight.

On the face of things, it looks as though Silver wanted none of the Hudkins going, for he made 134¾ pounds almost at ringside for Joe Benjamin in San Francisco, and 136 pounds in the afternoon would give him an opportunity to build up to 135 for a night fight.

• • •

About the only thing that now stands between Ace Hudkins and Tommy O'Brien meeting at Ascot June 6 is a slight difference in the cash figures. Dick Donald wants to pay Hudkins a certain sum for his activities, and Manager Clyde figures the Ace is worth slightly more. However, there is little reason to doubt that they will come to terms in the course of a few days.

O'Brien is on the ground, having returned to the old heath last Saturday, and he is ready to start training at a minute's notice. Tommy was not much of a fighter before the war, when he appeared here, but he got better after the fracas, and bounded into the limelight when he knocked over K.O. Chaney in the lightweight elimination tourney in New York.

• • •

Pete Byrne, western manager of Frankie Schoell, dropped down from San Francisco yesterday to talk up a match for his boy with "Wad" Wadhams. He has signed Schoell for a return go with Oakland Jimmy Duffy on the Fourth of July, as Tommy Simpson's big holiday bill, and has two tentative fights at Simpson's club, May 16 and 27, respectively, for the Buffalo scrapper.

The first fight was to have been with Joe Simonich, but this has been change dto the 27th, leaving Schoell with nothing to do in the meantime. Bert Coltma is open for a date, but Byrne is afraid the Mexican might ruin his protege for the July 4 contest.

• • •

Pal Moore, the uncrowned bantamweight champion, leaves this morning via the Union Pacific for Chicago, where he has some ring business to attend to next month. Pal hates to go, but the promoters failed to make it financially exciting for him here.

LATEST DEMPSEY BULLETIN

NEW YORK, April 28.—As had been expected, Jack Dempsey was told by the New York State Athletic Commission substantially what was meant by placing him on the ineligible list.

Although the world's heavyweight champion, chaperoning his bride, the former Estelle Taylor, merely called to pay his respects and introduce friend wife, he learned after he had been closeted with the members of the board in less than five minutes that if he intended to fight again he would have to defend his laurels against Harry Wills, the commission's candidate.

Messrs. Farley, Muldoon and Col. Phelan assured the king pin that so far as the commission was concerned there would be no obstacles placed in the path of the proposed titular bout.

In reply to half a dozen or more questions regarding his ring intentions and if he was ready to accept the Brown Panther's challenge, Dempsey cleverly ducked the issue outright by referring all inquiries to his manager, Jack Kearns, who at this writing happens to be sitting tight in Los Angeles.

"Do you expect to fight again? Will you entertain the Wills challenge? When will you make your mind up, one way or the other?" Were some of the queries hurled at Jack.

Dempsey moved uneasily in his chair and smiled now and then at fair Estelle as if seeking aid as the commissioners kept pounding at him.

PHILLIES STOP GIANT TOSSERS

Four-Run Rally in Seventh Beats McGraw Outfit

Reds Wallop Alexander and Trounce Cubs, 9 to 3

Bucs Upset Cards; Hornsby Gets Brace of Hits

[BY A. P. NIGHT WIRE]

NEW YORK, April 28.—A seventh-inning rally that netted four runs enabled the Philadelphia Nationals to win their first victory of the season from the Giants today, 7 to 5. Mitchell, the Phillies' veteran left-hander, was effective, although two of the seven hits made off him were home runs, driven out by Meusel and Snyder. Score:

PHILADELPHIA	AB	R	H	O	A	E
Barnes,lf	3	2	1	1	0	0
Fonseca,3b	3	0	1	2	3	0
Williams,rf	5	1	1	3	0	0
Harper,cf	3	0	1	1	0	0
Holke,1b	3	0	0	7	0	0
Henline,c	4	0	1	1	0	0
Sand,ss	4	0	2	2	3	0
Huber,2b	4	1	2	3	1	0
C.Mitchell,p	4	1	1	1	7	0
Hawks,1b	0	0	1	5	0	0
Totals	34	5	11	27	13	0

NEW YORK	AB	R	H	O	A	E
L'rence,2b	3	0	0	1	2	0
Frisch,2b	4	0	0	1	10	0
Young,rf	4	0	1	2	0	0
Kelly,1b	3	0	0	15	2	0
Meusel,lf	4	2	2	0	0	0
Wilson,cf	3	1	1	2	2	0
Jackson,ss	3	0	1	2	2	0
Snyder,c	3	1	1	4	4	0
V.Barnes,p	2	0	0	0	2	0
H'tzberger,p	0	0	0	0	1	0
Gowdy,x	1	0	0	0	0	0
Totals	34	5	7	27	24	0

x—Batted for Barnes in eighth.

SCORE BY INNINGS

Philadelphia	0	0	0	0	0	4	0	0	3	7
New York	0	0	0	0	0	2	1	0	0	3

SUMMARY

Errors—Sand, Harris, Meusel. Three-base hits—Wilson, Fonseca. Home runs—Meusel, Snyder. Double play—Sand to Fonseca to Hawks. Struck out—By Huntzinger, 1. Bases on balls—Off Mitchell, 4; V. Barnes, 2; Huntzinger, 1. Umpires—Pfirman, Bressler and O'Day.

REDS WIN OUT

CINCINNATI, April 28.—Cincinnati pounded Alexander rather freely today and won the third game of the series, 9 to 3. Critzman returned to left field for the Reds and got two hits, both of them for extra bases. Rixey held the Cubs in check. Score:

CHICAGO	AB	R	H	O	A	E
Stock,rf	4	1	1	1	0	0
H'thorn,rf	1	0	0	1	0	0
Adams,2b	4	0	2	4	4	0
Kaes,2b	4	0	0	4	4	0
Hartnett,c	3	1	1	4	0	0
O'Farrell,s	1	0	0	0	0	0
Friberg,2b	1	0	0	0	0	0
Barrett,3b	1	0	0	0	1	0
Miller,lf	4	0	1	2	0	0
Grimm,1b	4	0	1	8	0	0
McAuley,ss	3	0	0	0	2	0
Alexander,p	1	0	0	0	2	0
Michaels,1b	1	0	0	0	0	0
Brott,p	0	0	0	0	1	0
Totals	33	2	6	24	13	0

CINCINNATI	AB	R	H	O	A	E
Dressen,3b	5	0	1

A CHUCKLE FOR EVERYBODY

LOCAL LAUGHS

Each week The Times produces a film entitled "Local Laughs," consisting of the fifteen best jokes submitted by local people. Weekly prizes are paid of $5, $3, $2, and twelve of $1 each. A list of theaters showing the film, together with rules for submitting jokes, are given daily in a coupon in The Times. Prize-winning jokes, and names and addresses of winners, appear only on the screen. Jokes receiving honorable mention will be given a place of honor on The Times comic page each week-day, and each of these contributors will receive a souvenir of

"And we will grow old together," he declared as they stood in the hall.

"Well, don't start doing it down there," yelled the father.

L. V. Duncan, 1037 Grattan street, city.

Lawyer: "You say you know more than half the jury?"

Witness: "I know more than all of them."

Robert W. Spangler, 743 South Burlington, city.

Teacher (after explaining meaning of cannibal:) Now if a South Sea islander ate his father and mother, what would he be?

An orphan.

E. O. Busch, 2053 Marengo avenue, South Pasadena.

What are the grounds for the divorce?

Oh, some French girl named Soisette sewed her name on all his shirts.

Miss Jane Smith, 2322 West Eleventh, city.

THE GUMPS—SPRING FEVER

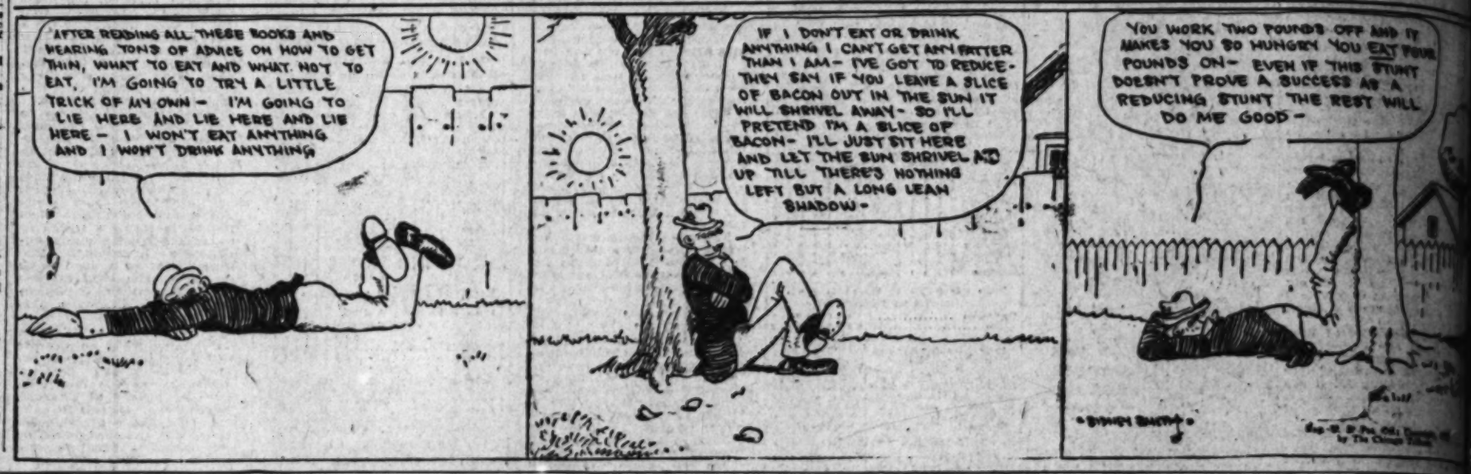

Suburban Heights
The Package For the Neighbors

By GLUYAS WILLIAMS

© McClure Newspaper Syndicate

GASOLINE ALLEY

Stage Set Up, But Too Many Actors

WINNIE WINKLE, THE BREADWINNER: The Charge of the Knife Brigade

REG'LAR FELLERS

Copyright, 1925, by the Bell Syndicate, Inc. Trade Mark Reg. U. S. Pat. Off.

By Gene Byrnes

This Bird Takes the Prize

(Copyright, 1925, by The Bell Syndicate, Inc.)

ALONG FIGUEROA STREET

Many Hands Make Light Work

HAROLD TEEN—IT TAKES A LOT OF TIME—EITHER WAY

FITZGERALD'S for the Advancement of MUSIC

Three Brilliant Artists
who may be heard over
K H J Times Radio
THURSDAY EVENING, APRIL 30

It will be a rare musical treat to tune in on these three noted artists. Claire Mellonino is pronounced by critics to be one of the really great women pianists of the present day. Luboviski, head of the Luboviski Trio, is considered one of the foremost violinists of this generation. Florence Middaugh has appeared with brilliant success in important Los Angeles concert and oratorio engagements.

What joy it must bring to their hearts to have the use of the sweet-toned
KNABE

It is only natural that they demand this tonally supreme instrument for exclusive use. They have each purchased one for their homes, and endorse it as the peer of all pianos.

Hear the Sweet-Toned Knabe in Our Music Rooms

FITZGERALD MUSIC COMPANY, HILL ST. AT 727

...ed Baby Scientifically. Produce ... from Holstein Cows

...ARDEN ...ified MILK

Will solve your baby food problems. It will make a delicate, nervous baby over new, it will keep a healthy baby good natured, rosy and solid-fleshed, because ...ectly balanced in its fats and protein (flesh forming ele...). The most delicate infant can readily digest and assim...

...ing studying infant feeding say that ...d Holstein Milk is best for children of ...—and invalids, as they show imme... improvement when fed this natural food. ...wonderful vitality of the very large and ...Holstein cattle is transmitted through ...milk directly to the consumer. You can't ...your baby too much of Holstein vitality, ...you want to get it started right.

It is also a boon to nursing mothers

They find this super pure milk a food that is highly nutritious ...easily digested by the most delicate stomach with none of the ...ssive fats found in many milks.

It stimulates the milk glands, increases and enriches the flow ...mother's milk. This benefits the mother and increases an abun... supply of good nourishment for the baby.

It is more nourishing, more digestible and more palatable than ...milk.

...r 19 years we have made an exhaustive study of the produc... of best Baby Milk possible and in keeping faith with the find... of this investigation the Holstein predominates at Arden Dairy.

...st of the best and most celebrated physicians and dietitians ...ughout the world recommend the use of Certified Holstein Milk, ...only for infant feeding, but for growing children, invalids, con...scents and the whole family.

We possess the evidence of eminent specialists from all over the ...try corroborating our views in this matter.

Holstein cows' milk is nearest mothers' milk, therefore best for ...t feeding.

...ur hundred tested Holsteins produce this superlative milk at ...den Dairy. It is rich, wholesome and has a uniform flavor to the ...st drop.

Give your Baby a chance to gain by giving it Certified Milk from ...den Cows and see how quickly the roses will come to its ...ks and how rapidly it will gain in health and strength.

...costs a little more than the common kind as all superior ...ds do.

RETAIL DISTRIBUTORS
Los Angeles, Alhambra, Glendale, San Pedro, Santa Monica and all beaches
Crescent Creamery Co.
Pasadena, South Pasadena, Altadena Districts
Crown City Dairy
Monrovia and Arcadia Districts
Home Dairy Co.
Orange County ...dor Creamery Co.
Whittier District
Whittier Sanitary Dairy Co.

...en Up That Cold With Musterole

...Musterole handy when a cold ...it has all of the advantages of ...ole's mustard plaster WITH... ...o blister. You just apply it with ...rs. First you feel a warm ...g to the healing ointment pene... the pores, then comes a sooth... ...ing sensation and quick relief. ...ure oil of mustard and ...mple ingredients, Musterole is ...ed by many nurses and ...rs. Try Musterole for bronchitis, ...ma, stiff neck, pleurisy, rheu... ...lumbago, croup, asthma, neu..., pains and aches of ...r joints, sore muscles, ...ed, chilblains, frosted feet, ...of the chest. It may prevent ...a" and "flu."

...ecautions: Musterole is also ...in milder form for babies ...ll children. Ask for ...ole's Musterole.

...25c and 65c, jars ...and tubes.

MUSTEROLE

...Stops a mustard plaster ...

Have You Pimples Or A Clear Smooth Skin?

If you wish a skin clear of pimples, blackheads and other annoying eruptions begin today the regular use of Cuticura Soap, assisted by Cuticura Ointment. No other method is so agreeable, so often effective and so economical.

Sample Each Free. Address: "Cuticura Laboratories, Dept. 20Y, Malden, Mass." Cuticura Shaving Stick 25c.

CHURCH PENSION RATE INCREASED

Episcopal Fund Has Grown to $17,000,000

Ministers Longest Ordained First to Benefit

Annuities Increase to as High as $1200 is Planned

[BY A. P. NIGHT WIRE]

NEW YORK, April 28.—Officers of the church pension fund of the Episcopal Church announced today that the fund has sufficient surplus on hand to warrant liberalizing its pension payments beyond the amount it has promised to pay. The amount of increase has not yet been determined, but pensioned ministers who have been longest in the service will be the first to benefit.

Under the plan, as announced by Bishop William Lawrence, president of the fund, the surplus in the treasury will be used to raise by successive stages, the pensions of ministers who now receive a minimum of $600 a year and of ministers' widows, who now receive $300.

The fund, which was begun March 1, 1917, with $8,500,000 in the treasury, now has $17,000,000 available. This amount is contributed by the parishes within the church who annually pay an assessment amounting to 1 7-8 per cent of the salaries paid their clergymen. A great percentage of pensioned ministers, however, were ordained before the fund came into existence and these receive a minimum payment of $600 yearly.

With the development of a surplus, officers of the fund now plan to place these ministers or their widows in groups of 100 beginning with those longest ordained. The surplus will then be used to pay off their assessments, and to bring their pensions to $750 for clergymen and $400 for widows. Then the second group will be similarly raised.

If a continued surplus warrants, each group will be raised successively to $900, $1000 and $1200 with widows receiving half of that amount.

'MA' SPEAKS IN DEFENSE OF PARDONS

Gov. Miriam A. Ferguson Answers Critics; Asserts Intention to Continue

[BY A. P. NIGHT WIRE]

AUSTIN (Tex.) April 28.—Gov. Miriam A. Ferguson, issued a vigorously worded statement tonight in answer to individuals, organizations and newspapers that have criticised her for her undue liberty in the granting of pardons and paroles.

She asserted that since she assumed office on January 21, last, she had issued 353 pardon proclamations, being guided in each case, she said, by a sense of mercy and fairness. Certain newspapers, she declared, had seized upon her liberal policy as a "popular means to criticise."

"It seems that a certain part of the public are never satisfied," the statement said.

"Gov. Neff was criticised for issuing too few pardons; I am being criticised because they say I am issuing too many.

Many of the convicts pardoned were afflicted with incurable diseases and could live but a few months, she asserted.

"I pardoned them as they could go home and die among friends."

She served notice on her critics that "no dying mother shall ever plead in vain for a chance to see again the wayward, unfortunate son before death shall claim her into eternity," when applications for furloughs are made for this reason.

"Yes, I am going to continue it, no matter who kicks or howls," the statement read.

East Africa is Seen as Future Farming Field

[EXCLUSIVE DISPATCH]

NEW YORK, April 28.—"The potentialities of East Africa alone almost surpass the power of human appreciation," said Dr. Thomas H. Jesse Jones, chairman of the Phelps-Stokes fund educational commission of East Africa, who arrived from London today on the Carmania.

"East Africa's arable acreage, exclusive of South Africa, in time almost may equal that of the United States," Jones said. "East Africa, north of the Transvaal, contains 300,000 square miles of high plateau, free of tropical diseases and capable of producing the crops of the temperate zone.

"Its possibilities are strikingly illustrated by the fact that two years ago, in the protectorate of Uganda, about 100 bales of cotton were produced, and last year the output was approximately 200,000 bales."

Dr. Jones has just completed a report on the commission's eight months' survey of conditions in East Africa. Representatives of the British Colonial Office are now in this country visiting negro schools of the Tuskegee type and studying American methods with a view to improving the lot of the masses in the rural districts of the black continent.

WANTS PROVINCES TO SHARE IN CHURCH FUND

[BY A. P. NIGHT WIRE]

CHICAGO, April 28.—A recommendation that provinces be given shares in the national fund of the Episcopal Church is foremost among provisions of a plan of reorganization made public today by a joint commission of bishops, clergy and laymen of the national church meeting here. The plan, which has long been the subject of controversy within the church, will be placed in final form for presentation at the next general convention of the church. It favors a general enlargement of the powers of the province to promote economy and efficiency throughout the whole church structure.

INVENTOR OF DEATH RAY WEDS SOON

Engagement to Wife of Hollywood Actor Waiting Divorce Made Known

[BY CABLE—EXCLUSIVE DISPATCH]

LONDON, April 28.—Grindell Matthews, the death-ray inventor, is engaged to marry Mrs. Olive Waite, it was learned authoritatively today. Both are in London now. Mrs. Waite is awaiting a divorce decree from her husband, Malcolm Waite, film actor of Hollywood, while Mr. Matthews is busy with experiments on three new inventions. The date and place of the wedding have not yet been decided pending the completion of these inventions.

Mrs. Waite is the former wife of Archie White. Malcolm Waite is well known in society and night-life circles in Paris where he once gained prominence by challenging Battling Siki after his victory over Georges Carpentier, offering to donate the gate receipts to charity and expressing confidence in his size and skill as an amateur heavyweight boxer to defeat the negro. Mrs. Waite was well known in Washington society during the war numbering Count von Bernstoff, the German Ambassador to the United States among her friends.

Their wedding probably will be held in New York or Paris a few months hence.

Santa Ana Men Stage Fight in Y.M.C.A. Room

[EXCLUSIVE DISPATCH]

SANTA ANA, April 28.—Accused of having caused a disturbance in the dormitory of the Santa Ana Y.M.C.A. last night, F. H. Keller must face charges in Justice Court of disturbing the peace. Meantime, it was reported, he is nursing an injured head asserted to have been caused when L. C. Hisey, who lives at the dormitory, and is the complaining witness, struck him with a revolver.

Witnesses of the affray, which is asserted to have caused general turmoil in the building until Keller was thrown down a flight of steps, declared that the man went to Hisey's room to continue a dispute over employment. Thrown out of the room twice, Keller is asserted to have returned a third time, only to have been hit over the head with a revolver, but the fight didn't subside, dormitory men are reported to have said at the District Attorney's office, until Keller was thrown down the entire flight of stairs. Officials at the institution, it was said, then took charge of the affair.

ARGUES FOR RAILWAY LAND SUBSIDY CUT

ATTORNEY SAYS NORTHERN PACIFIC CHOSE ROUTE TOO INDIRECT

[BY A. P. NIGHT WIRE]

WASHINGTON, April 28.—The Congressional commission investigating land grants to the Northern Pacific Railroad Company and its successor, the Northern Pacific Railway Company, received evidence today from D. F. MacGowan, attorney for the Forest Service, designed to show that more than 1,000,000 acres should be deducted from the company's pending land claims, because of the circuitous route chosen for its line in Washington.

Mr. MacGowan contended the company had failed to observe its contract with the government by not building its line along the Columbia River Valley and also had selected a route "not reasonably direct."

At the time the line was constructed, he said, two shorter routes could have been selected in Washington. If it had selected the present route of the Chicago, Milwaukee and St. Paul between Lind and Ellensburg, Wash., he added, many miles would have been saved, and the land grant would have been approximately 1,380,000 acres less than for the route chosen. This amount of acreage, he argued, should be deducted from pending claims.

A map submitted by Mr. MacGowan designed to show the routes of the two railroads was questioned by Mr. Kerr, and the commission adjourned until tomorrow with the understanding that the draftsman would be called for testimony.

ON WAY TO PRISON

[EXCLUSIVE DISPATCH]

SANTA ANA, April 28. — In company with Constable Joe Ryan and Deputy Sheriff Joe Irvine, Charles B. Wheatley, Santa Ana newspaper man, sentenced to Folsom prison from one to fourteen years, and who asked the court for the maximum penalty, was started on the first leg of his journey to the penitentiary this afternoon. Deputy Irvine, who is taking a prisoner to Stockton, will leave the party at that city.

Wheatley confessed defrauding a local bank by cashing a check in a daring manner.

HART SCHAFFNER & MARX BENCH MADE CLOTHES

A new "best" in men's suits

THERE are perhaps a dozen exclusive custom tailors in this land who make clothes like these; the finest woolens, bench tailoring, rich silk linings; style by master designers Such quality costs a lot of money and it's worth it We give it to you for only $75 to $100 You see the clothes finished and on you before you buy, too

SILVERWOODS
INCORPORATED
Broadway at Sixth

GARDEN HOSE

New 1925 stock of Goodyear Balloon Garden Hose, guaranteed for 2 years. Moulded, Non-kinkable.

¾-inch Hose. Special at, per foot 10c

½-inch Hose. Special at, per foot 8c

Couplings free with every 50-foot length. 25c extra charge for couplings in less than 50 feet.

Genuine Boston Nozzle. Special 63c

Phone us your order for the above items; will deliver them C. O. D.

SAM SHARPE'S HARDWARE
101-103 W. 7th St. Phone VAndike 7895. Los Angeles, Cal.

Phone VAndike 2426 for preview of May 3rd SALE

"Sea For Yourself"
Dickinson & Gillespie

PETS of all kinds can be bought at attractive prices by consulting— TIMES WANT ADS

Magnitude IS an Attraction— *that's why people read Times Want Ads*

The Times Free Information and Resort Bureau

CORNER FIRST AND BROADWAY

Is for the accommodation and benefit of persons seeking interesting routes of travel, desirable hotels, and rest, recreation and recuperation at the seashore or in the mountains. Particulars are furnished by competent attendants and by correspondence to the general public regarding rates and attractions of railroad and steamship lines, hotels and pleasure and health resorts. Descriptive circulars and transportation literature are kept on hand for inspection and distribution. This service is absolutely free.

Make Your Resort and Hotel RESERVATIONS

FREE OF CHARGE AT THE

Times Information and Resort Bureau, Times Bldg., Bdwy. at First St., or at the Times Branch Office, Information and Resort Bureau, 621 South Spring St. Telephone MEtropolitan 0700.

"Direct-U"

Have you had difficulty in finding some particular advertised product? Have you had to hunt from store to store to find something you had seen advertised?

The Times has established a new department, called "Direct-U," which has collected data about thousands upon thousands of trade-named (advertised) products and stands ready to tell you just where you can find the thing you want.

The Times is glad to help its readers and advertisers through this new service—so make free use of it—there is no charge, of course.

All you need do is phone the Los Angeles Times—MEtropolitan 0700—and ask for "Direct-U" Department.

Resorts

A Real Home for Visitors

Hotel Lexington location suggests the freedom of the country yet only ten minutes from Sixth and Broadway.

Plenty of outdoor space—veranda, pergola, garden seats and swings, tennis, clock golf—on the hotel grounds. Westlake Park of forty acres directly across the street.

Westlake shopping district immediately adjacent.

Most attractive and home like lobby and dining room. All outside rooms with steam heat and telephones.

Billiard room, barber shop and elevator service in the building.

RATES
American Plan
Single $3 per day
Double $5 per day
European Plan
Single $2 per day
Double $3 per day

HOTEL LEIGHTON
LOS ANGELES
A.B. Jaquith, Proprietor
217 West Sixth Street

MIRAMAR

(BEHOLD THE SEA)

Hotel and Apartments

American and European

Exceptional appointments, service and cuisine. New, modern, luxuriously furnished apartments with hotel privileges. Beautiful grounds. On the Palisades overlooking the Pacific. Excellent facilities for Banquets, Dinner Dances, Garden Parties, Teas, etc. Golf, Tennis, Ocean Bathing, Sea Fishing, Horseback Riding. 45 Minutes from Broadway. Saturday Night Dinner Dances, $2.00 per person.

Wilshire Boulevard At the Ocean

SANTA MONICA

Warmer in Winter—Cooler in Summer

LESLIE SMITH, Manager

NEW HOTEL ROSSLYN

Northwest Corner Fifth and Main Streets.

50 Cents for a 4-Course Lunch or Dinner

The best in Los Angeles for the money.

Lunch Served 11:30 A. M. to 2:00 P. M. Dinner 5:00 P. M. to 7:30 P. M. Breakfast Served 6:45 A. M. to 10:00 A. M., 25c to 75c. Special Chicken Dinner Sunday, 5:00 P. M. to 7:30 P. M., 75c—in the beautiful dining room on Mezzanine Floor, Main Building. OPEN TO PUBLIC.

New Hotel Rosslyn and Annex

FIREPROOF—1100 ROOMS

Largest Popular Price Hotel in the West. Free Bus to and from Depots

FIFTH AND MAIN STREETS

YOSEMITE NATIONAL PARK

California's Playland

—especially beautiful, *now*! Give yourself a Springtime Holiday. For all routings and accommodations,

YOSEMITE PARK & CURRY COMPANY

NEW LOCATION—*511 So. Spring Street*

Telephone VAndike 5022 · Los Angeles

ST. ANN'S INN

in Santa Ana

Broadway, Opposite Court House

Just the right distance from the city for a pleasant week-end in homelike surroundings. Rooms $2.00-$5.00.

Drive down for lunch or dinner.

Special Business Men's Lunch Daily, 75c.

Sunday Dinner, $1.50

Paso Robles Hot Springs Hotel

Hot Sulphur and Mud Baths, remarkably radio active and curative. Sporty golf course. Beautiful scenery and fine roads. On highway and S. P. R. R. Midway between Los Angeles and San Francisco.

DR. G. W. TAPE, Manager.

FAMOUS STEAM CAVE BATHS

Two hours from Los Angeles. $5 a Day, up

ARROWHEAD HOT SPRINGS HOTEL,

ARROWHEAD SPRINGS, CALIFORNIA

ALASKA

Small Amount of Space Left on 2 of our 5 Tours for 1925

First Class Accommodations Only

Peck-Judah Travel Bureau

732 South Spring Street

Resorts

Cooler in Summer—Warmer in Winter

REDONDO BEACH

Dancing every evening, *Mondays excepted*, also every Sunday afternoon

"Abe Lyman's Harmony Boys"

Bath House open daily 10 a.m. to 10 p.m. Sundays 8 a.m. to 6 p.m.

Filtered Sea Water—Pure, Sparkling and Warm.

Catalina

Two Days $10 Three Days $15

'The Memory Lingers'

Don't fail to see the famous Glass Bottom Boats, showing Marine Gardens. An experience you will always remember.

Round Trip from Los Angeles, $3.10 — from Harbor, $2.25. Glass Bottom Boat ride, 75c. Leaves 6th and Main, L. A., 9 a.m. Steamship "Catalina" sails 10 a.m. daily from Wilmington. You are back in early evening.

From Pasadena—leaves Tues., Thurs. and Sat., Colorado and Broadway—8:20 a.m.

Special $10 two-day trip and $15 three-day trip. Hotel St. Catherine accommodations.

CATALINA TICKET OFFICES
Sixth and Main, L. A. TRinity 3961.
149 E. Colorado St., Pasadena Fair Oaks 46
108 N. Brand, P.E. Station Glendale, Glendale 21.
150 W. Ocean Ave., Long Beach, 81014
Catalina Terminal Wilmington 127

In All the World No Trip Like This

South Seas

Honolulu · Australia

"SYDNEY SHORT LINE"

U. S. Mail and Express Steamers, SIERRA, SONOMA, VENTURA, 10,000 tons disp. Rated Lloyds 100A1.

Sailings from San Francisco, May 5, May 26, June 16, July 7 and every 21 days.

HONOLULU & ret. 1st cl. $220; SYDNEY & ret. 1st cl. $565; ROUND THE WORLD 1st cl. $1200. Book Now.

OCEANIC STEAMSHIP CO.
2 Pine St., San Francisco, or 311 So. Spring St., Los Angeles. Send for picture folder.

MATSONS PLAN WAIKIKI HOTEL

Steamer Line Will Invest $2,000,000 at Beach

Will Occupy Site of Old Seaside Hostelry

Construction to be Complete by January, 1927

[BY CABLE AND ASSOCIATED PRESS]

HONOLULU, April 28. — The Matson Navigation Company in conjunction with the Territorial Hotel Company will immediately commence the construction of a new hotel at Waikiki, Honolulu, to cost $2,000,000, Frank Atherton of Messrs. Castle & Cooke, local agents for the Matson company, announced today.

The new hotel will be built on the site of the present seaside hotel at Waikiki, the lease of which expires on June 1. It is expected the construction will be completed liner Malolo, to be built for the liner Malahle to be built for the Matson company, makes her maiden voyage across the Pacific.

It was also announced that the company had purchased a 600-acre ranch at Kaihala which will be used for a golf course and other sports. It is also planned to have a ten-acre garden around the hotel.

Negotiations have been completed to amalgamate the new hotel properties with those of the Territorial company comprising the Moana Hotel and adjoining properties. The capital of the Territorial Hotel Company will be increased to $2,500,000, while there will be a bond issue of $2,500,000, to which the public will be asked to subscribe.

It has tentatively been arranged that Edward D. Tenney, president and manager of Messrs. Castle & Cooke, Ltd., will become president of the company, and C. C. Von Hamm and Frank C. Atherton, vice-presidents, with four other directors.

Class "Baby" After Record as Oldest Fiance

MILFORD (Ct.) April 28.—Rev. James Phillips Hoyt, Yale '64, 84 years of age, telegraphed from St. Petersburg, Fla., of his engagement to Mrs. Margaret Hoyt Brink, 65, of Kingston, N. Y., daughter of one of his boyhood friends.

As a child he often held her on his knee. He has twice been married and has sent word from Florida that, like Ponce de Leon, he has renewed his youth in the sunny Southland.

He will be married when he comes north to attend Yale commencement in June. At the last Yale commencement, the sixtieth anniversary of the graduation of his class, he received a trophy cup for being the class baby. He was for years pastor of a Cheshire church.

Sugar Prices Touch Lowest Level for Year

[BY A. P. NIGHT WIRE]

NEW YORK, April 28.—Prices of raw and refined sugar touched new low levels for the year today. Continued favorable crop developments in Cuba led to increased offerings from that quarter, resulting in a decline to 4.33 cents a pound, duty paid. List prices of refined sugar fell to 5.65 cents for fine granulated.

COLDBROOK CAMP
"Camp Beautiful"
Excellent fishing — Housekeeping — Lunch room—Drive up the San Gabriel Canyon to camp—See "Times" or P.O. Azusa, Calif.

WILL SHOW RESOURCES OF MEXICO

West Coast Exposition Slated to Open May 16 in Mazatlan

[BY CABLE—EXCLUSIVE DISPATCH]

MAZATLAN (Mex.) April 28.—Plans and arrangements are being carried forward relative to the Exposicion Regional del Noroeste de Mexico (Regional Exposition of the Northwest of Mexico) which will open in this city May 16. The States of Sonora, Sinaloa, Nayarit and the Territory of Lower California will be the principal districts featured in this exposition of industries, products and resources. The show will continue for several weeks.

This is the most ambitious undertaking of its kind ever attempted on the West Coast of Mexico. It will serve to indicate the many resources of the regions represented. The fair will feature agriculture, mining, the live-stock industry, industrial exhibits, machinery, automobiles and products of the sea and of the forests. A powerful radio station has been included, which will provide programs from many distant places.

Other entertainment will be furnished by a cabaret and through many amusement concessions. A number of Mexican bands have been engaged to furnish the abundance of music which features any Mexican celebration. In active management of the details of the exposition are Senors Guillermo A. Haas, president, and Jesus B. Cevallos, secretary.

Rum Chaser Says Bootleggers Got Him Discharged

[BY A. P. NIGHT WIRE]

RIVERHEAD (N. Y.) April 28. Julius Seegall, former officer in the government's Coast Guard, testifying today at Suffolk county's liquor investigation, charged that bootleggers' influences reached Washington and caused his discharge from the government's rum-chasing forces because he was not to be bribed.

Seegall's testimony was offered before Justice of the Peace Burnside, who is conducting an investigation of charges of wholesale bribery of government dry agents by bootleggers operating rum ships off Montauk Point.

WASHINGTON, April 29.—Coast Guard officials here today characterized as "ridiculous" testimony of Julius Seegall that bootleggers' influence caused his discharge from the rum-chasing forces. The record in Seegall's case, they said, would speak for itself, adding they would not dignify his statement by formal denial.

Gas Company Files Plea for Pipe-Line Right

[BY A. P. NIGHT WIRE]

SAN FRANCISCO, April 28.—The Southern Counties Gas Company applied to the State Railroad Commission today for a certificate of convenience and necessity preliminary to the proposed construction by the company of a 13-inch natural gas line from the Ventura River oil fields to the city of Los Angeles, a distance of approximately 100 miles.

The new line would supply Los Angeles with 10,000,000 cubic feet of gas daily.

Middle West is Threatened With Frost Damage

[EXCLUSIVE DISPATCH]

SIOUX CITY (Iowa) April 28.—With a cold gale blowing out of the northwest and the weather department forecasting frost, there is apprehension of great damage to vegetation throughout this section of the Missouri Valley tonight, for not before in more than forty years have fruits and all manner of vegetables been so far advanced in this season of the year as they are now.

However, the sky is heavy with clouds that may not entirely race past before the frost danger is gone.

CUTS CROSSING DEATHS

[EXCLUSIVE DISPATCH]

CHICAGO, April 28.—At the fifth annual meeting of the safety section of the American Railway Association this afternoon C. E. Hill, general safety agent of the New York Central Lines, announced that as a result of the vigorous campaign for the prevention of crossing accidents conducted by the railroads, 656 lives had been saved in 1924 as compared with 1923. He asserted that with proper co-operation on the part of the public crossing accidents could be reduced one-half within a year.

HIGHWAY PLANNED

[EXCLUSIVE DISPATCH]

CULIACAN (Sin., Mex.) April 28.—Announcement has been made in this city, State capital of Sinaloa, by Gov. Vega, that efforts of the administration would be directed toward the realization at an early date of a first-class automobile road connecting Culiacan with the seaport of Mazatlan. To this end Gov. Vega recently held counsel with the presidents or mayors of many of the cities of the State which resulted in the pledges of these officials to co-operate with the State.

TO TRAIN NAVIGATORS

[EXCLUSIVE DISPATCH]

VANCOUVER (B. C.) April 28. For efficiency of service, Canadian Pacific Steamship officials have announced that in future all officers will be trained in the company's training ship Conroy, near Liverpool, Eng. The boys will be taken when they are from 12 to 14 years of age, and all their schooling on the ship will be directed toward navigation. Arrangements have been made by the company to pay half the costs of the training.

NEW summer rates effective at famous Arrowhead Hot Springs.

THREE JUMP TO DEATH IN MANHATTAN

Two Hospital Patients and Servant Are Suicides by Same Method

[EXCLUSIVE DISPATCH]

NEW YORK, April 28.—Two men, patients in different hospitals, and a maid in a Riverside Drive apartment, killed themselves by leaping from high windows today.

An excited crowd of office-bound pedestrians watched Samuel F. Barrows, an elderly banker of Johnsonburg, Pa., kick free from the grasp of his nurse in a private hospital and plunge five stories to the pavement.

Mr. Barrows had been confined in Miss Frances Schlessinger's private sanatorium at 75 East Fifty-sixth street, for several weeks, suffering from nervous trouble. His wife was waiting in the reception room while he dressed to return with her to Johnsonburg.

Roman Popoff, a patient in Seaview Hospital at New Springville, L. I., committed suicide by eluding his nurse, climbing to the roof of the four-story building and leaping into space.

A third suicide was that of Anna Meeser, 25 years of age, a servant in an apartment at 420 Riverside Drive. She had been despondent for several days. She opened the window of an apartment on the fifth floor, balanced herself for a moment and hurled herself to the pavement.

Damages Sought by Government for Forest Fire

[BY A. P. NIGHT WIRE]

SACRAMENTO, April 28.—As the first step in a series of equity suits to recover for damages said to have been caused to national forests by carelessless which permitted fires to start, Gerald R. Johnson, assistant United States District Attorney, late yesterday filed suit in Federal Court here against the Feather River Lumber Company. The suit is for $175,000.

The government's complaint charges that employees of the company, through carelessness, allowed sparks from an engine to set fire to the forest near Portola, Plumas county, last September. The fire, it is stated, covered 4000 acres before it was extinguished.

Steamships

See the Orient on your way to Europe

The new route to Europe is by way of the Orient. You add Hawaii, Japan, China, the Philippines, Malaya, Ceylon, India and Egypt to your trip this way.

No more trip to Europe can hold such interest and romantic adventure as this one. Yet the added cost in money and time is slight.

It is a liberal education.

And you cruise on great President Liners which are luxuriously appointed and have a world-famous cuisine.

They circuit the globe with sailings every two weeks.

For complete information communicate with any ticket or tourist agent, or with

DOLLAR STEAMSHIP LINE

626 So. Spring Street
Los Angeles, Calif.
TRinity 4891

A Revelation

—in comfort, speed and refreshing travel, for all who sail on the

HARVARD and YALE

To SAN FRANCISCO

Every Tuesday, Thursday, Friday and Saturday, sailing from L. A. Harbor at 4 p.m.

To SAN DIEGO

Every Wednesday, Thursday and Sunday, sailing from L. A. Harbor at 3 p.m.

Boat train leaves P. E. Depot one hour before each sailing.

LOS ANGELES-HAWAII
Also to KAHULUI and HILO

S.S. Calawaii
Sails Saturday, May 9.

Los Angeles Steamship Co.

517 S. Spring St.
Telephone VAndike 2477

Steamships

Travel by Water to San Francisco

SAILINGS

SAN FRANCISCO
SEATTLE
VICTORIA — VANCOUVER
H. F. ALEXANDER, Friday, 5 P.M.
RUTH ALEXANDER, Sunday, 2 P.M.
DOROTHY ALEXANDER, Tuesday, 11 P.M.

SAN FRANCISCO
PORTLAND
ADM. FISKE, Saturday, 11 A.M.

SAN DIEGO
RUTH ALEXANDER, Friday, 11 A.M.

NEW YORK
VIA PANAMA
MONGOLIA, May 11th

You will appreciate the advantages of traveling by water on the splendid Admiral Line vessels—the rest, relaxation and recreation, and the tonic and vigor imparted by the tang of the salt sea air. You'll arrive at your destination rested, refreshed and feeling fit.

Your every comfort and convenience is anticipated—twin-bed suites, telephone in all staterooms, fine orchestra, dancing afternoon and evening, children's playroom, deck sports, large well-furnished lounging and smoking rooms, broad decks—these are but a few of the features that make Admiral Line travel distinctive.

For full particulars apply:

Los Angeles—321 S. Spring St. Phone TRinity 3961
310 W. 2nd St.
Long Beach—124 W. Ocean Blvd.
San Pedro—121 W. 7th St.
Hollywood—6201 Hollywood Blvd.
San Diego—1128 Broadway
Santa Ana—113 2nd St.
Pasadena—391 East Colorado St.
Glendale—119 E. Broadway

E. G. McMaster, Passenger Traffic Manager, Seattle, Washington

PACIFIC STEAMSHIP CO.

Superb Routes of Travel

A Vacation Worth-While

Annual Summer Cruise around the Mediterranean

Repeating her renowned Summer Cruises, the "Tuscania" of the Cunard and Anchor Lines, under charter to us, will again sail from New York

July 4 returning September 3

A COMPLETE CRUISE WITHOUT CHANGE OF STEAMER

The itinerary is incomparably the best that could be selected, is ideally adapted to the summer season, presents a panorama full of interesting attractions and takes the utmost care of the passengers' comfort and enjoyment.

LIMITED MEMBERSHIP — POPULAR FARES

Illustrated literature and full information on request

We advise early reservations

THOS. COOK & SON

515 So. Spring St., Alexandria Hotel Bldg., LOS ANGELES

Largest, Finest Steamers to

ALASKA

The Land of Superlatives

Early reservations necessary

Alaska Steamship Co.

507 S. Spring St. MAin 0410

Ask for Folder.

Europe Small Select Parties

leaving June and July

Cost from $540, including all expenses

BOOKLET ON REQUEST

Ferguson Travel Service, 200 South Spring St. Tel. MEtropolitan 2848 Los Angeles

David Tours, Inc. (Est. 1893) 1819 Bway., New York

TKK

New Service—Fine, Large [illegible]

DIRECT FROM LOS ANGELES TO THE ORIENT SOUTH AMERICA PANAMA CANAL—WEST INDIES

ASK FOR LITERATURE

S. L. Kreider, Agt.

LOS ANGELES 373 P. E. Bldg. Phone TRinity 3250

Reduced Rates

San Francisco

S. S. "NEWPORT"

Sails Thursday, April 30, 9 P.M.

Second Class $9 One Way

Inquire Everything

LOS ANGELES HARBOR 241 S. Spring St. Phone Tucker 3500

FOR BOYS CAMPS FOR GIRLS

CATALINA ISLAND BOYS' CAMP

(3rd Season) A summer camp for boys on the world-renowned Catalina Island—Boys 7 to 17—Session July 7 to Sept. 1. Address Catalina Island Boys' Camp, University of Southern California, 3551 University Ave., Los Angeles. "In All the World No Camp Like This."

SKYLAND CAMP FOR BOYS LAKE TAHOE

June 2 to August 24th. A recreation camp for boys in the High Sierra. Information and booklet on request at Times Inf. Bur. or telephone or write for appointment—Mr. Ernest W. Bentley, Director, Savoy Hotel, 6th and Grand, Los Angeles. TRinity 3941.

Big Bear Boys' Camp THIRD SEASON JULY 6 TO AUG. 29

Big Bear Lake—Complete athletic coaching and recreation program. Limited Membership. Illustrated Booklet at Times Information Bureau or address: COACH FRED JOHNSON, Director Corrective Physical Education, Hollywood High School.

Coronado Boys' Camp

Excellently equipped and directed. Tutoring and instrumental lessons if desired. June 29th to Aug. 29th. Address Frank V. Vos Valle, 4354 Wilbarby St., San Diego, Calif.

PEAK AND PINE

A Camp for Girls

Idyllwild, San Jacinto Mts. Harriet A. Snyder, 517 E. Walnut St., Pasadena.

In the High Sierras LAKE TAHOE GIRLS' CAMP

Opens June 27th. Address Helen Ann Girvin, 2251 Wilshire Blvd. or Times Information.

Camp Robin Hood

LAKE ARROWHEAD

Junior Camp for boys 7 to 11 years. Senior Camp for boys 12 to 16 years. Write Webb School, Claremont.

SHOREHAM HOTEL

666 SO. CARONDELET ST. LOS ANGELES

Wilshire Residential District—First class Family Hotel—American Plan—Cuisine Unexcelled—Three lines of transportation—Ten minutes to Broadway—Rates on Application.

THE BROADMOOR HOTEL

SANTA MONICA Broadway At Third Street

Newest, most comfortable furnished Hotel in Santa Monica. Every modern convenience. Centrally located. Near beaches and amusements. European Plan. Reasonable rates. Phone Santa Monica 29223. S. C. WILLIAMS, Prop.

Soboba HOT SPRINGS

In the Foothills of the San Jacinto Mts.—2 hours by auto from L.A.—See "Times," or John G. Althouse, owner, San Jacinto, Calif. Tel. San Jacinto 672.

GLEN IVY MINERAL HOT SPRINGS

2 hours from L. A. Paved road. Hot Mineral Baths—Massages—Quiet, Restful—

American Plan Tavern and cottages—Excellent table. First-class accommodations. See "Times," or Peck-Judah or Foster or write FRANK S. JONSON, Corona, Cal.

FISHERMEN! FOREST HOME TROUT PRESERVE

Will accept a limited number of members—At Forest Home—One Million Trout—Open all year—Folders "Times" or drive to Forest Home and see it by all means—No Liabilities.

MILK DIET

CALIFORNIA'S FAMOUS

PORTER SANITARIUM

On the hills west of Palms and Culver City—Administering exclusively the method of Charles Sanford Porter, M.D. Remarkably efficient as a remedy for all chronic disorders. Specific Advice by correspondence and consultation. Address Box T 286, Palms, Calif., or phone Culver City 9488.

Steamships

VEL BY WATER

Travel by Water to San Francisco

You will appreciate the advantages of traveling by water on the splendid Admiral Line vessels—the rest, relaxation and recreation, and the vim and vigor imparted by the tang of the salt sea air. You'll arrive at your destination rested, refreshed and feeling fit.

Your every comfort and convenience is anticipated—twin-bed suites, telephones in all staterooms, jazz orchestra, dancing afternoon and evening, children's playroom, deck sports, large, well-furnished lounging and smoking rooms, broad decks—these are but a few of the features that make Admiral Line travel distinctive.

For full particulars apply:

Spring St. Hollywood—6425 Hollywood Blvd. Sawtelle—11236 Santa Monica Blvd. Santa Ana—113 3rd St. Pasadena—291 East Colorado St. Glendale—119 E. Broadway

...ger Traffic Manager, Seattle, Washington

IC STEAMSHIP CO

...verb Routes of Travel

Mount LOWE

"World-Famous" Mountain Scenic Trolley Trip

Through Beautiful Pasadena & Altadena to Mt Lowe Tavern and cottages

5 TRAINS DAILY

$2.50

Electric Ry. LOS ANGELES

...ion Worth-While!

Summer Cruise ...round the Mediterranean

...ed Summer Cruises, the "Tuscania" of the Cunard ...der charter to us, will again sail from New York ...ly 4 returning September 3

CRUISE WITHOUT CHANGE OF STEAMER

...parably the best that could be selected, is enabled ...r season, presents a panorama full of interest and ... the utmost care of the passengers' comfort and ...ent.

...EMBERSHIP — POPULAR FARES

...literature and full information on request

We advise early reservations

...S. COOK & SON

...t., Alexandria Hotel Bldg., LOS ANGELES

...mers to ...KA ...ative ...ecessary ...ip Co. ...MAin 0410

TKK

New Service—Fine, Large ... DIRECT FROM LOS ANGELES TO THE ORIENT SOUTH AMERICA PANAMA CANAL—MEXICO ASK FOR LITERATURE S. L. Kreider, Agt. LOS ANGELES 275 P. E. Bldg. Phone TRinity 6156 SAN ... 235 ... Phone ...

...lect Parties ...ing and July ...including all ...REQUEST ...Travel Service, ...Spring St. ...Metropolitan 2846 ...Angeles

Reduced Rates San Francisco S. S. "NEWPORT" Sails Thursday, April 30, 9 P. M. Second Class Fare $9 Includes Everything LOS ANGELES DISPATCH 541 S. Spring St. Tucker 3575

...IALISTS ASK ... CONFIDENCE

...n Premier's Tenure May Prove Short

...Minister is Held Men...ace to Hindenburg

...n Reappears as Head of Coalition Cabinet

...CABLE AND ASSOCIATED PRESS]

...LIN, April 28.—Otto Braun, ...of the Socialists and candi... the Socialist party for the ...idency at the republic's pri... election, held March 29, re... ...ed as Premier at the head ... three-party coalition Min... ...in the Prussian Diet today. ... announcing the new gov... ...ty program, Herr Braun ...ed the Diet that his Cab... would ask an immediate vote ...idence, upon the outcome ...ich will depend the definite ... of the Prussian Parlia... ...crisis which has been in ...ess for more than three ... Braun heads the same ... that former Chancellor ...ganized at the time he ... Prussian politics. ...Cabinet comprises delegates ... the Socialist, Centrist and ...ocratic parties. It commands ...only a slight majority, as the German Nationalists, the German People's party, the Communists and several detached groups can, by a joint vote, force its retirement. As the Right parties are determined to have Karl Severing, the Socialist Prussian Minister of the Interior, removed from politics, it is believed the resuscitated Ministry headed by Herr Braun will have only a brief tenure of office, and that the election of a new Diet can be reckoned upon for this spring.

"Prussia is part of Von Hindenburg's victory," declares the reactionary newspaper, Reichsbote, which expresses the fear that the presence of Herr Severing in the strategic post of Minister of the Interior would prove a menace to Von Hindenburg.

Crowded Paris is Using Berths Instead of Beds

[BY CABLE—EXCLUSIVE DISPATCH]

PARIS, April 28.—The scarcity of apartments and lack of room in Paris has resulted in the introduction of berths instead of beds for sleeping rooms.

Children sleep in double and triple deck berths, like those in a sleeping car or steamship. Couples have uppers and lowers instead of twin beds, as formerly.

The leading furniture shops are doing much business in berths, which are a great favorite, the children wanting to sleep in uppers.

WOMEN ARE POLICE PREY IN MOSCOW

Trial of Six Officials for False Arrests and Orgies Told in Russian Paper

[BY CABLE—EXCLUSIVE DISPATCH]

RIGA, April 28.—A five-day trial of six high Moscow police officials has just been finished, according to the Moscow Isvesthia, which publishes sensational evidence against the Moscow policemen.

The court found that in the past six months the officers made it a practice to arrest pretty women living in their district and hold orgies at the police station.

Recently the officials conducted a midnight raid on a women's boarding-house, arresting sixteen of the prettiest women and taking them to the station. The woman, repulsing the officials' attentions, were stripped and held twenty-four hours in a basement cell. One stenographer, employed at the Commissariat of Education, complained. The complaint resulted in the arrest of the officers.

The court freed two prisoners with a warning because of "their proletarian origin." The other four were sentenced to dismissal from their posts and six months' imprisonment.

PEACE UNION CENTERED IN LOS ANGELES

Organization Formed to Promote Understanding Among Nations

With the avowed purpose of making Los Angeles the peace capital of the world, articles of incorporation for the Union for World Peace were filed with Secretary of State Jordan at Sacramento yesterday.

The directors of the organization are Walter Millsap, E. H. Libby, W. R. Mitchell and Dr. John T. Thompson of 1357 Ridgewood Place, Los Angeles; A. Sherman Hill, singer, of South Pasadena; Avery B. Yager, Santa Monica, and Albert J. Bowen, New York.

"The Union is to be a business organization for the promotion of world peace, through branches in the European countries, lectures, moving pictures and literature," said Dr. Thompson last night. "It is a concrete organization for the bringing about of better understanding between nations."

In the papers filed with the Secretary of the State the directors state the organization aims to "decrease the probabilities of war by having the issues of foreign policies known to and controlled by public opinion," and to promote a "comprehensive knowledge as to the duties and obligations of an international citizenship."

Glee Clubs Tie for Eisteddfod Contest Honor

By a "Times" Staff Correspondent

GLENDALE, April 28.—The Glendale and Burbank high school glee clubs tied for honors in the second night of competition in the Eisteddfod contests in the Glendale district tonight in the Broadway High School.

The Glendale Symphony Orchestra played an exhibition number and the accompaniment to Mozart's Concerto played by Wesley Kuhnle, pianist. Mrs. Gladys Shelton Fischer of Burbank this afternoon won the soprano contest and sang a solo at the evening gathering.

The judges tonight were: W. J. Kraft, Southern Branch, University of California; Gage Christopher, Los Angeles music teacher, and Bruno David Ussher, Los Angeles music critic.

Glendale Board Orders School Bond Election

By a "Times" Staff Correspondent

GLENDALE, April 28.—A special election on a $1,200,000 bond issue for enlarging and improving the intermediate and elementary school system, was ordered tonight by the Glendale Board of Education, to take place the last of May.

This same proposition was voted down by the taxpayers in January, along with an appropriation for $1,200,000 for finishing the high school and buying a high-school site. The high-school proposition will not be voted on at this time.

Seven new school sites and buildings are included in the program up for approval next month. The fund, if approved, will be divided as follows: $361,000, new intermediate school; $462,000, improving present elementary schools; $322,000, new elementary school sites and buildings; $40,000, street improvements; $15,000, ground improvements.

Sixth Company Opens Oil Quest in Alaska Field

[BY A. P. NIGHT WIRE]

CORDOVA (Alaska) April 28.—The Alaska Consolidated Oil Company, the sixth concern to enter a quest for oil in Alaska, will drill two test wells this summer in the Katalla fields, fifty miles southeast of Cordova, it was announced today. R. A. Terry, New York geologist, is here to superintend the work and a crew of forty is to begin at once to build camps and trails in the Katalla region. Lumber and supplies are to be shipped from Seattle May 16 for the Alaska company.

The Chilkat Oil Company, which has the only producing wells in Alaska, is to sink two additional wells this season.

The other four companies are the Standard, Associatetd, Union and General Petroleum.

ESPEE TO REVIVE HUNTINGTON PLAN

[EXCLUSIVE DISPATCH]

BEEVILLE (Tex.) April 28.—Now that the Southern Pacific has acquired the San Antonio and Aransas Pass Railway, it plans to rejuvenate the old New York, Texas and Mexican division of its system, which runs between Rosenberg and Beeville, 146 miles. This latter line has been but little more than a "streak of rust" almost from the time of its construction many years ago.

It was the plan of the late Collis P. Huntington to extend the road into Mexico and to make it an important part of the Southern Pacific system, but this ambition was never realized. It is planned to widen the roadbed, replace the wooden bridges and culverts with substantial structures, to lay new steel and to ballast the track. At present only one mixed train a day is operated each way over the division between Beeville and Rosenberg.

HARVARD MAGAZINES ADMITTED TO MAILS

[BY A. P. NIGHT WIRE]

WASHINGTON, April 28.—The mails were opened today to the two magazines published by Harvard University undergraduates, the Lampoon and the Advocate, which have created something of a sensation in Boston and were held up by the postmaster because of the character of some of their contents. The Lampoon, however, will bear the ...ars of censorship.

IMPERATIVE DISPOSAL

AUCTION

The Remainder of the $35,000 Stock of The Paramount Furniture Co. Inc.

LEFT FROM YESTERDAY'S SELLING

603 and 605 North Western Ave.

FINAL SLASHING WIND-UP TODAY

TODAY—3 SALES—10 A.M., 2 P.M., 7 P.M.—TODAY

Luxurious Furniture and House Furnishings from America's Foremost Producers. Unquestionably, one of the Most Beautiful Auctions Ever Held in Los Angeles!!!!!

The Paramount Furniture Co., Inc., will close its Western Avenue Studios on May 1st. We have been commissioned by its officers to convert this comprehensive and magnificent stock of highest type furniture and house furnishings into cash in this bona fide, rapid fire sale with utter disregard to cost, profit or intrinsic worth.

Our clients and the general public may depend upon this imperative event being a sale of the usual H. P. Ball Co. genuineness, which in itself is sufficient assurance that never in the history of Los Angeles has so propitious an opportunity been afforded to procure exquisite furniture and home furnishings at a mere semblance of regular retail prices.

The magnitude of this beautiful stock and the myriad of offerings prevent minute and detailed description, however, we feel no hesitancy in stating that no one, contemplating the purchase of furniture and home furnishings can afford to miss a moment of the selling.

We promise that today's sale will be the most interesting and fascinating sale at auction of a high-grade furniture stock ever witnessed in Los Angeles! Let nothing prevent your attendance and participation!

THE SALE OF THE YEAR

"Cost and Profit Absolutely Ignored—Our Imperative Orders Are Sell and Sell We Will"

LIVING ROOM: Magnificent and gloriously luxurious LIVING ROOM SUITES in two and three pieces comprising Chesterfield and the newest Kidney shape Divans and Davenports; Fireside Chair and Rocker in JACQUARDS, MOHAIRS, combination Mohair and Velour, allover Baker cut Velour and other coverings—many suites with hand carved period frames, upholstered over spring and hair construction; HALL, THRONE AND FIRESIDE CHAIRS AND ROCKERS in PETIT POINT and other novelty and vogueish coverings; ITALIAN RENAISSANCE and other period DAVENPORT, END AND SIDE TABLES; combination Library and Dining Tables; MAGNIFICENT FLOOR, BRIDGE AND TABLE LAMPS, standards of SPANISH AND ITALIAN WROUGHT IRON, MAHOGANY AND POLYCHROME WITH GORGEOUS SILK AND GEORGETTE SHADES, VENETIAN AND FANCIFULLY FRAMED CONSOLE, MANTEL AND CORNER MIRRORS; SOFA PILLOWS, ART PIECES, ETC., ETC.

DINING ROOM: IMPOSINGLY BEAUTIFUL DINING ROOM FURNITURE FOR THE MANSION, BUNGALOW AND APARTMENT, IN ITALIAN RENAISSANCE, SHERATON, ADAMS, QUEEN ANNE, WILLIAM AND MARY, COLONIAL AND OTHER MOTIFS in complete suites of 10 pieces and many smaller suites comprising table and 4 chairs and table and six chairs; TEA WAGONS; SIDE TABLES AND CHAIRS, ETC., ETC.

BEDROOM: The offerings in appointments for the BOUDOIR, GUEST AND BEDROOMS include many magnificent suites in MAHOGANY, BURL WALNUT, AMERICAN WALNUT and DUO-TONE EFFECTS, also less expensive suites in OLD IVORY over hardwood and WHITE ENAMEL; also Dressers, Chiffonobes, Chifforettes, Dressing Tables, Beds, Night Tables in all woods and finishes permitting of the largest possible range of selection.

RUGS: THE COMPREHENSIVE STOCK OF RUGS include every wanted size in ANGLO-PERSIAN, AXMINSTER, BODY BRUSSELS, CLEARFLAX, ETC., ETC.

MISCELLANEOUS: ALLOVER WHITE OR GRAY ENAMELED, NICKEL TRIMMED SIDEOVEN GAS RANGES; REFRIGERATORS; SIMMONS AND OTHER STEEL BEDS IN MAHOGANY, WALNUT OLD IVORY, WHITE ENAMEL AND OTHER FINISHES; BOX, COIL AND METAL SPRINGS; WHITE CURLED HAIR, SILK FLOSS AND FELT MATTRESSES AND IN FACT EVERY WANTED ITEM FOR THE MOST PRETENTIOUS MANSION, BUNGALOW, APARTMENT OR COURT. REST ASSURED THAT THIS IS THE AUCTION EVENT OF THE YEAR. LET NOTHING PREVENT YOUR ATTENDANCE TODAY, AT ALL THREE SALES, 10 A.M. MORNING SALE. 2 P.M. AFTERNOON SALE. AND 7 P.M. EVENING SALE.

AUCTION LUXURIOUS

EXQUISITE FURNITURE AND HOUSE FURNISHINGS

OF THE MAGNIFICENTLY APPOINTED HOME OF

MR. and MRS. ARTHUR MANN

109 S. BERENDO ST.

Auto—Automobiles of "S" car to 3rd and Berendo Sts. 3 blocks north, or "H" car to Vermont Ave. and 1st., 2 blocks west.

10 A.M. TOMORROW, APRIL 30TH, 10 A.M.

We have been commissioned by Mr. and Mrs. Mann to dispose of the EXQUISITE FURNITURE AND HOUSE FURNISHINGS of their magnificently appointed home at the above address. Because of short cards, these furnishings (with the possible exception of 4 ANTIQUE PIECES) are like new and we most heartily recommend this gloriously beautiful sale to those seeking the ultimate in the highest possible type of embellishments for the home de luxe. Following is a partial list of the many exquisite offerings:

LIVING ROOM AND HALL:—BROWN MAHOGANY (SHERATON) LYON AND HEALY BABY GRAND PIANO; HANDSOME MAHOGANY (CHIPPENDALE) EDISON PHONOGRAPH (LABORATORY MODEL WITH VICTROLA ATTACHMENT AND 250 RED SEAL AND OTHER RECORDS); gorgeous 3-piece hand-carved, mahogany and cane (Louis motif) Living Room suite comprising exceptionally large Chesterfield davenport with cane back and sides, luxuriously large Fireside Chair and companion rocker, upholstered in duo-tone Mulberry velour—at cost $800; Magnificent and exceptionally large Brown Mahogany and Cane Wing Fireside Chair (Queen Anne motif) with companion Rocker; Exquisite Brown Mahogany and Cane (Louis motif) drop-end Davenport Table; Handsome hand-carved Brown Mahogany standard Floor Lamp with shade of Blue Georgette and Japanese Silk Cretonne Panels; Brown Mahogany Smoker's Stand; Brown Mahogany Telephone Set; beautiful 52-in. Console Mantel Mirror in hand-carved gold leaf frame; Mahogany Mantel Clock; Exquisite Incense Burner; Ceramic Candlesticks; Japanese Print; Sofa Pillows; Velour Scarfs; beautiful Net Curtains; exquisite 9x12 ANGLO-PERSIAN RUG; gloriously hued PERSIAN ORIENTAL RUGS AND RUNNERS including 2'5"x6'4" and 4'3"x6'3" SHIRAZ; 3'2"x10' SERABAND RUNNER; 2'7"x10' HAMADAN RUNNER, etc., etc.

DINING ROOM:—Gorgeous 12-piece BROWN MAHOGANY CHINESE CHIPPENDALE DINING SUITE comprising 60-in. 5-foot extension table (6 legs), 8 gloriously beautiful chairs including host and hostess, seats upholstered in duo-tone Blue Mohair, handsome 84-in. Buffet with mirrored back, Serving Table with mirrored rail and exquisite combination China and Crystal Cabinet, full mirrored back and adjustable shelves—this magnificent suite purchased at a cost of $2500; Brown Mahogany Gate-Leg Dining Table; Brown Mahogany and Silvered Nut Set; SET OF HAVILAND DINNERWARE, service for 12; gorgeous etched and cut glass of every description; hand painted place, cake and chop plates; Brown Mahogany hand-carved frame Console Mirror; Net Curtains; Beautiful Irish Linen Table Cloths, Napkins, etc.; exquisite Oriental design ANGLO-PERSIAN RUG; 2 marvelously beautiful framed Belgian Tapestries—French Court subjects, etc., etc.

BOUDOIR:—Gorgeous 9-piece Louis XIV Brown Mahogany Boudoir suite comprising beautiful 4-poster bed, box spring, white curled hair mattress, 54-in. Dresser with full length French bevel plate mirror, Chiffonier with French bevel plate mirror, triple chevel French bevel plate mirror Dressing Table and companion chair, rocker and straight chair—all trios fitted with French plate mirrors—this is one of the most beautiful sets it has been our privilege to offer and was purchased at a cost of $1800; handsome brown mahogany and cane wing bedroom rocker with companion chair; beautiful Net Curtains; WOOL BLANKETS; DOWN COMFORTERS; MARSEILLES SPREADS; PERCALE SHEETS; PILLOW CASES; LINEN AND PLUNGE TOWELS; exquisite oriental design 9x12 ANGLO-PERSIAN RUG, etc., etc.

GUEST ROOM:—An indescribably beautiful 3-piece Louis XIV genuine French boudoir suite in gold leaf with hand decorations in oil and comprising quaint dresser, dressing table and high back chair—imported from Paris galleries of Rene Faillaux; gorgeous and massive Louis XIV solid Mahogany combination Secretary and bookcase with white mahogany and mother of pearl inlay—a real treasure for the art lover; massive Brass Bed with coil spring and DeLuxe (spring contained mattress); Mahogany and Cane Rocker and Chair; Net Curtains and beautiful 9x12 ANGLO-PERSIAN RUG; etc., etc.

MISCELLANEOUS:—WHITE ROTARY DROPHEAD SEWING MACHINE; large CEDAR CHEST; ROYAL ELECTRIC VACUUM CLEANER (like new) with all attachments; beautiful ALLOVER WHITE ENAMELED NICKEL-TRIMMED SIDEOVEN CLARK-JEWEL GAS RANGE WITH LORAIN OVEN HEAT CONTROL; PORCELAIN REFRIGERATOR, 150 pounds ice capacity; White enamel kitchen furniture; ALUMINUM AND PORCELAIN COOKING UTENSILS including several electrical pieces; Porch Furniture; china, glassware, bric-a-brac and many other items of equal interest.

LET NOTHING PREVENT YOUR ATTENDANCE AT THIS AUSPICIOUS AND TRULY BEAUTIFUL EVENT. SALE BEGINS PROMPTLY AT 10 A. M. TOMORROW MORNING.

HOME OPEN FOR INSPECTION TODAY, 10 A.M. TO 4:30 P.M.

H. P. BALL CO., Auctioneers

"For Satisfactory Service and Best Results"

162 and 164 W. Pico St. ATlantic 9640; 9611

FAber 2020

VILLE DE PARIS

SEVENTH AT OLIVE

B. H. DYAS CO.

Wednesday---"Baby Day"

at the Ville

In Conjunction With

National Baby Week

The Ville will present without charge with every customer's initial purchase in the Infants' Department a most attractive "Baby Snapshot Book"—to keep a permanent record of Baby's Progress!

Note the prevailing special values:

Infants' Dresses—$1.00
Very fine little dresses, entirely made by hand, with a delicate lace finish at the neck and sleeves!

Infants' Dresses—$1.95
Hand made dresses of soft batiste—scalloped at the necks or lace-finished, with dainty embroidery, or stitching and tucks to trim the fronts!

Nainsook Gertrudes—$1.95
Infants' 6-months, and 1-year sizes, in fine gertrudes of an excellent quality of nainsook, hand scalloped at neck and bottom!

Infants' Philippine Dresses—$2.95
Fully hand made dresses of fine batiste, with daintily embroidered fronts or yoke effects! Many are finished with scallops.

Infants' Sacques—$1.65
Fine knitted sacques, for the Baby's summer wear . . . trimmed with pink or blue, and ribbon fastened — some with rosebud trimming!

Down Filled Pillows—95c
Very excellent pillows that Mothers will recognize as wise purchases! Filled with with softest down, measuring 12x16 inches, in white only.

AT THE VILLE—FOURTH FLOOR

Muslin Sheets and Cotton Wrapping Blankets—85c
New bedding for the Baby at economy prices! The sheets are hemstitched . . . the blankets bound with ribbon . . . both very special at 85c!

The Ville's END-OF-THE-MONTH SALE

Thursday! (Not Today!)

1. Miller Shoes in a Clearance: $5.90, 2 pairs for $10.00

Clearance! Straw and Silk-and-Straw Hats, $5.00

Juniors' Hats Half Price: Regularly $2.95 to $12.50

Girls' Voile Dresses: $6.85

Junior Girls' Skirts: $5.95

Girls' Knit Capes: $5.95

Girls' Wool Sweaters: $3.95

Girls' Tub Dresses: $1.95

Corselettes to be cleared at $1.00

Women's Wash Dresses 95c

32-Inch All Silk Stripe Tub Broadcloth: $1.95

40-Inch All Silk French Crepe: $2.45

40-Inch All Silk Printed Crepe: $2.95

40-Inch All Silk Satin Crepe: $2.95

54-Inch All Wool Fancy Flannels: $2.95

Colored Pearl Composition Chokers: $1.95, $2.50

Colored Vanities, Stone-set: 95c

Chinese Filet Laces: One-quarter Less!

Summer Furs, 4 and 6 inch $9.95 and $13.50 yard

Orchid and Lily-of-the-Valley Corsages: 79c

White Lawn Handkerchiefs: 39c dozen

Women's Dresses $15.00

An End-of-the-Month Clearance Price—on Dresses of printed silks . . . flat crepes . . . figured chiffons . . . flannels!

A clearance affording wonderful values—amazing economies!

AT THE VILLE—THIRD FLOOR

Dresses at Half Price! Regularly $29.50 to $75.00

This remarkable pricing prevails on the new Spring dresses—of flannel, Kasha and various imported fabrics—of crepe satins and other wanted silks!

75 lovely dresses — End-of-the-Month priced!

AT THE VILLE—THIRD FLOOR

Ensembles—Clearance Priced! $59.50!

Charmeen or flannel coats, with dresses of silk or flannel . . . the coats braid or fur trimmed!

A small group—at prices which women will recognize as importantly reduced!

AT THE VILLE—THIRD FLOOR

Spring Coats Reduced, $24.50!

A group of wonderful values given an End-of-the-Month price! Coats of Downy wool . . . Kashona . . . Flannel . . . Sports mixtures, for Spring and all-Summer wearing.

Many shades—for street or sports!

AT THE VILLE—THIRD FLOOR

60-Inch Silver Bleached Linen Damask: $1.25 yard

Circular Collar Laces: $1.00 yard

Rayon Sports Scarfs: $1.95

All Rubber Kitchen Aprons: 39c

Solid Steel Shears: 89c

Imported Castile Soap, 14 Cakes for $1.00

Coty's Face Powder: 69c box

10-Piece Toilet Sets: $19.50

Women's Athletic Union Suits: $1.50

Swiss Ribbed Lisle Vests: 50c, 65c

Glove Silk Vests: $1.65

"Luxite" Glove Silk Chemise: $4.95

Allen A Semi-Fashioned Chiffon Silk Hosiery: 89c

Kayser Silk 12 and 16 Button Gloves: $1.50

Metal Bag Tops: 89c

66x80 All Wool Plaid Blankets: $8.75 pair

White Ripplette Spreads: $2.25, $2.50

Irish Linen Pattern Cloths: $2.95, $3.95

Irish Linen Napkins, 22x22: $4.95 dozen

Wool Filled Comforts: $9.95

Pequot Sheets: 72x90: $1.50

Pequot Cases, 42x36: 40c

Leather and Silk Bags: $3.50

Leather Pouch and Underarm Bags: $1.00

SAVANTS PUZZLED BY RELICS

Bears' Teeth Bearing Sign of Maltese Cross Are Unearthed in Ancient Indian Burial Ground

[EXCLUSIVE DISPATCH]

LEXINGTON (Ky.) April 28.—Two bears' teeth, of unusual size and great age, with crude representation of the Maltese cross scratched on each, have been received by Prof. W. S. Webb of the University of Kentucky, from W. J. Curtis of Mason county.

The teeth were unearthed by Webb and Dr. W. D. Funkhouser of the university faculty during recent explorations of a great Indian burying ground at Fox Field, Mason county, not far from where remains of mastodons were discovered a century ago.

The significance of the Maltese cross, whose design on the bear's teeth is unmistakable, is of unusual interest to scientists, as that cross was not in use by either English or French settlers with whom the Mississippi valleys came into contact, and is believed to indicate traffic or connection with Spaniards who were in the Southwest early in the sixteenth century.

The theory is that either in trade or battle the Indians became familiar with the Maltese cross design on some Spanish banner, shield or weapon, and copied it on their crude ornaments as "white men's medicine," or an awesome talisman.

The bear's teeth had been shaped with a sharp implement, the natural protuberances being reduced to a flat surface so that they would make a better appearance as pendants. Holes had been driven in the upper ends, so that a thong could be put through, and the teeth were found beneath the chin of the skeleton of an Indian.

Finding of the skeletons of numerous Indians at Fox Field was announced several weeks ago. It is believed the relics and bones are those of a prehistoric tribe, possibly from the Northwest, as the discoveries gave no indication of similarity with the general mode of life, or death and burial, of the Indians known to have lived in Kentucky and neighboring States.

Archaeologists are preparing for considerably more research work this summer in various parts of Kentucky.

HER PETTICOAT IS PARACHUTE

Garment Also Life Preserver for Woman, Evidently No Flapper

[BY CABLE—EXCLUSIVE DISPATCH]

LONDON, April 28.—Thanks to her skirt, Mrs. Madeleine Brodrick is alive. While visiting at Brighton she fell off West Pier. Her skirt became inflated like a balloon, and when she struck the water she floated. She was drifting out to sea when a rope was thrown to her and she held on while a rowboat put out from shore and she was hauled to safety.

Girl Wife Said to Have Told of Poisoning Mate

[BY A. P. NIGHT WIRE]

SANTA FE (N. M.) April 28.—Mrs. Antonia Coriz De Montoya, 18 years of age, has confessed that she killed her husband with poison the 18th inst., was the announcement today by Deputy United States Marshal Celso Lopez. The girl and Juan Rivera, 25, are in jail here awaiting a preliminary hearing.

Mrs. Montoya asserted that Rivera, who she said was her sweetheart, had induced her to put poison in medicine, which her husband, Jose Montoya, was taking. The body of Montoya will be exhumed for examination.

Montoya died at Cienga, six miles from Santa Fe, where he lived with his wife.

SENTENCE IS GIVEN IN MAIL CASE

Charles R. Wheeler Gets Two-Year Term on Charge of Receiving Plunder

Justice exacted its last forfeit yesterday of those who participated in the robbery and disposal of $22,059 from the mails of the Anaheim postoffice on December 27, 1923. A two-year sentence was given Charles R. Wheeler.

Abandoning the intention of filing an appeal from his conviction by jury last week in United States Judge James's court on a charge of receiving part of the money taken from registered pouches, Wheeler yesterday afternoon faced the court for sentence.

Briefly, S. W. Thompson, Wheeler's attorney, pointed out that the hardship of the sentence will fall upon Wheeler's wife and 4-year-old child, who, he said, had only $200 on which to live. Special Assistant United States Attorney Russel Graham retorted that $8400 of the $22,050 stolen had never been accounted for and that it was disclosed in testimony during the trial that Wheeler had received it.

Wheeler's sentence to two years' confinement in Leavenworth makes the fourth conviction in the affair.

COMMENCEMENT ADDRESS

[EXCLUSIVE DISPATCH]

LINDSAY, April 28.—Dr. F. P. Woeller, president of the University of California, Southern Branch, will deliver the commencement address before the senior class of the Lindsay High School, June 4. Dr. Woeller was the commencement speaker at Visalia last year, and institute held in that city.

A Good Thing—Don't Miss It

Send your name and address plainly written, together with 10 cents, stamps or coin (and this slip) to Chamberlain Medicine Co., Des Moines, Iowa, and receive in return a trial package containing Chamberlain's Tablets for stomach troubles, indigestion, gassy pains that crowd the heart, biliousness and constipation; Chamberlain's Colic and Diarrhoea Remedy for pain in stomach and bowels, intestinal cramp, colic and diarrhoea; Chamberlain's Salve, needed in every family for burns, scalds, wounds, piles and skin affections. Try these valued family medicines for only 10 cents. Don't miss it.—[Advertisement.

Does your coffee-money travel full distance— Or does it stop half way?

M·J·B

Here is a coffee that goes the full distance. Nothing weak or half-hearted about M·J·B. A cream-of-the-crop coffee so blended as to be double-rich in strength and flavor. Then vacuum packed by our own patented process. Small wonder that M·J·B gives you the most coffee "mileage" for your money!

BROADWAY 8TH & HILL **THE MAY CO** TELEPHONE BROADWAY 3940

CLEVELAND ~ AKRON LOS ANGELES ST. LOUIS ~ DENVER

Thursday, April 30—One Day—All Day

$3.50 "Victor" Brand Ukuleles Genuine Hawaiian Ukuleles made of real mahogany. Only 1000 at this price. **$1.89**

"May Day"

at The May Company

10-in. Double Faced Records Wonderful selection including many of the very latest "hits." 10,000 in the lot. **39c**

The Music Section will make it memorable with these four big offerings:

New Expression Grand

$595.00

Only six of these wonderful electrically operated Expression Grands, regular $875 value, are featured at the almost unheard-of price of $595 for "May Day" in the Music Section—4th Floor.

These beautiful instruments may be played three ways . . . manually as a Grand . . . as a player piano . . . or they will electrically reproduce the playing of master pianists without effort on your part.

If you hope to own one of these wonderful instruments here's your chance . . . but, be early, for there are only six to sell.

A Small Payment Delivers— Two Years to Pay Balance

(The May Company—MUSIC SECTION—Fourth Floor)

3-Tube "Maytona" Radio Phonograph

(Installed) $99.00

A "May Day" Special that should win your approval. The beautiful Maytona Console Phonograph, with special Radio Tone-Arm is completely equipped with the popular 3-Tube Maytona Radio Set, including Tubes, Batteries and Loud Speaker.

With this complete instrument in your home you can enjoy your favorite phonograph music at will, and by simply turning a small disc you can "tune-in" and enjoy the wealth of entertainment that's on the air every day. Only a limited number to be sold "May Day" at $99.00—

$15.00 Cash; $2.50 Week

(The May Company—MUSIC SECTION—Fourth Floor)

Remember! Thursday 9 o'Clock! Come Early!

Thursday *April 30th*

MAY DAY

at THE MAY COMPANY

The year's greatest sale---MAY DAY, in honor of Colonel David May, founder of this business, wherein the year's best bargains, *guaranteed values*, will be given, in *every* department in the store. Full details in tonight's papers. Look for SPECIAL SECTION delivered to your door!

To date Los Angeles has been the recipient of just one May Day, the first one held by The May Company last year. May Day is a country-wide institution carried out by the five great May stores; Los Angeles has the challenge of Cleveland, St. Louis, Akron and Denver.

We hope to make this the biggest May Day of any held in the five May Company stores; and with the savings presented, IT SHOULD BE!

See the windows! See the papers! See the special May Day Edition!! And Come early!!! Doors open at 9 A. M.; and every minute of the day will be one of fruitful shopping for Los Angeles!

The MAY Co.

May Day!

sday
30th

AY
AY

MAY
ANY

le---MAY DAY, in
ay, founder of this
ar's best bargains,
e given, in *every*
Full details in to-
SPECIAL SECTION

s been the recipient
rst one held by The
ay Day is a country-
t by the five great
as the challenge of
and Denver.

s the biggest May
ive May Company
ngs presented, IT

the papers! See
ition!! And Come
A. M.; and every
be one of fruitful

TOR TRUCKS' SE INCREASES

Learn Vehicle is Money-Saver

Shows Huge Gain in Motorized Transit

Roads, More Cars Work to Mutual Benefit

By FREDERIC J. HASKIN
[EXCLUSIVE DISPATCH]

SHINGTON, April 28.—Man is in devising new modes of He adopts them primarily his own personal amusement first, and only afterward of them as practical aids business. V. B. Hart of University says that when- new kind of transportation devised, attention is given the carrying of passengers of freight. This, he claims, both of the railroads and mobile industry. More than facturers were construct- passenger cars before the of trucks was started on a cial basis.

1904 there was a total of 411 trucks in this country, in to 21,281 passenger cars. the figures increased to cks and delivery machines 321,243 automobiles. Five later, in 1914, the annual had risen to 23,943 and 543,679 passenger ve- The latest available figures that there are over 1,250,000 and approximately 11,000,- passenger automobiles in serv-

farmer is slowly succumbing attractions of motor trucks cheaper and more efficient of hauling his products to market or the railroad and ing back his supplies to the shortage of labor, especially the World War, and in- costs of maintaining horses wagons have probably been the most important factors in ing the number of trucks on

WORKS BOTH WAYS

improvement of State and highways, according to the investigation, has been cause and an effect of the in the number of trucks on farms. A good road also is an added inducement farmer to buy a truck and a is an added inducement to get the good road. vement in the construction and the standardization together with the estab- in small towns of sales service stations for passenger have given truck manufactur- excellent opportunities for in- their sales among farm-

fourteenth census reported farm truck owners in this in 1920. Two per cent of owners had trucks. Eleven one-half per cent of the farms Rhode Island and 10.4 per cent those in New Jersey were so

other States the count ran as 6-10 of 1 per cent. Michi- being famous for its auto- manufacturing plants, shows only per cent of its farmers using vehicles for business pur- Maryland, far from the of production, has 14.2 per of her farms motorized. reasons frequently have been that the high cost of repairs second-hand truck will offset the depreciation on such a and that the sum of depre- and repairs will be the same cost on new cars. The survey that the fact that the depre- on forty-one trucks averag- years of age was higher twenty-nine second-hand which had been in use for but the repairs on the trucks were only a little than the repairs on the new-

DO TRUCKS PAY?

According to the Cornell inves- whether or not a farmer profit in buying a truck de- upon the answers to two "Will it pay?" and "Is any better way to invest that would be spent for a

deciding whether a truck is a paying investment the items into consideration are amount of hauling to be done, time and value of man and labor that a truck would the initial cost and the op- cost of a suitable truck as well with the cost of hauling by the probable length when snow and mud would the use of a truck, the development of new and and highways in the section possibility of developing by means of a truck. exhaustive study the in- concluded that the farm truck is an important fac- promoting the general wel- of the country, in that it increase the food supply. said that the use of motor by farmers has made it pos- produce profitably bulky perishable products at a distance from a railroad would formerly be done. This equally true of milk and of fruits and vegetables.

Toothless Plates
Guaranteed for 10 Years
Dr. P. A. Sparks
DENTIST, DRUG STORE
Hours, 8 to 8
Sundays, 9 to 12
308 S. Hill St.
Los Angeles

J. W. Robinson Co.

Some of the other makers represented at Robinson's are Marie Earl, Anna D. Adams, Leigh, Bergeron and Harriet Hubbard Ayres.

Exclusive

EXCLUSIVE to Robinson's alone, in Los Angeles, are the preparations of Elizabeth Arden, Institute de Beaute, 20th Century and Lubin.

Beauty

SPRING TOUCHES NATURE AND SHE AWAKES TO RENEWED BEAUTY. SUNLIGHT FILTERS THROUGH FOLIAGE FRESH AND GREEN AFTER AN APRIL SHOWER. BEAUTY IS EVERYWHERE DEVELOPING. WOMEN RESPOND TO THE UNIVERAL IMPULSE BY RENEWING THEIR DEVOTIONS TO THE CAUSE OF BEAUTY.

THE ROAD TO BEAUTY IS EASY. IT IS FASCINATING. SO LITTLE TIME, SO LITTLE EFFORT IS NECESSARY TO BRING ABOUT GRATIFYING RESULTS.

IN ROBINSON'S TOILET GOODS SECTION ARE HUNDREDS OF PREPARATIONS, TESTED AND FOUND SAFE AND EFFECTIVE WHICH, WHEN CONSCIENTIOUSLY USED, LEAD TO GREATER BEAUTY AND IMMEASURABLE HAPPINESS.

The Foundation of a Lovely Skin

A LOVELY skin is one primarily that is kept free of impurities. Cleansing Creams used night and morning are effective for this purpose and keep the skin soft and smooth as well.

Recommended are: Elizabeth Arden, 20th Century, Institute de Beaute Almond Powder, Marie Earle, Harriet Hubbard Ayres, Anna D. Adams, Leigh and La Charme.

FIRST FLOOR

To Prevent Freckles Tan and Sunburn

SO great is the enjoyment of the dip in the ocean—so absorbing the game of golf or tennis, that one is apt to forget the sun may leave a very lasting remembrance of the occasion.

Ardena Venetian Milk of Almonds, Guerlain's Lait de Roses and Lait de Concombres. Ambrosia and Atimra will soothe and preserve the skin.

For Summer tan and freckles are: Kingsbery's Freckle Remover, Lait Candes and Miolena.

And The Important Finishing Touches

AND lastly, the light application of powder shaded to individual complexions, leaves a soft velvety texture to the skin.

Powders from Elizabeth Arden, Houbigant, Coty, Veolay, Woodworth, Guerlain, Caron and Morny.

Rouges and Lip Sticks from Elizabeth Arden, Guerlain, Louis Phillipe, Woodworth, Hudnut, Cheramy and many others.

Bath Salts

A VAPOROUS fragrance arises from the bath to which refreshing Bath Salts have been added.

Many varieties to select from — Elizabeth Arden, 4711, Houbigant, Guerlain, Morny, Cheramy, Lubin and others.

For The Hair

TO keep the hair healthy, soft and fluffy, is to add greatly to the charm of one's whole appearance.

For the scalp are: Le Pilozone, Petrole Hahn, Jane E. Curran, Ardena Hair Tonic.

And to brighten and give golden light without injury to the hair—Lesquendieu's Fluide d'Or.

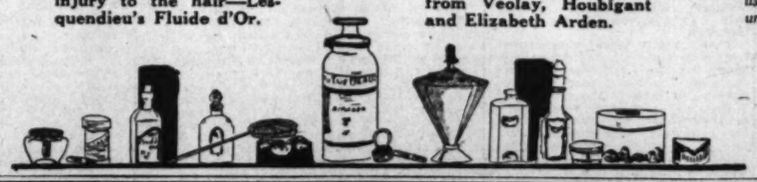

For The Hands

WOMAN'S Hands, so expressive of character and personality, demand careful grooming.

To keep them soft and white: Venetian Hand Cream, Robinson's Benzoin Honey and Almonds, Lilionese, Bath of Isis, and others.

For the Nails, cuticle softeners and polishes from Veolay, Houbigant and Elizabeth Arden.

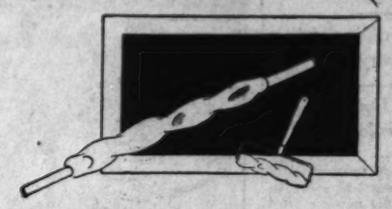

The Frances Jordan Reducing Roller $10

A FEW minutes in the morning—a few minutes at night and those worrisome excess pounds are gradually diminished. The Frances Jordan Reducing Roller stimulates circulation, breaks down the fatty tissues.

In the large regulation size to use on the hips and smaller size to be used in reducing arms, legs and chin. Large size $10. Small size $5.

FIRST FLOOR

Lingering Perfumes

MORE variable than the moods of an early spring day are these rare perfumes.

Lingering Oriental sweetness hinting of gay colored lanterns swinging silently in the incense-laden night air. Aromas spicy and sharp, suggesting precious oils and ointments, alluring, delightful fragrance of an old-fashioned bouquet—and intriguing mystic odors.

FROM BABANI—Ambre de Delhi, Ligeia, Yasmak and Sousouki.

FROM CIRO—Bouquet Antique, Chypre du Nil, Doux Jasmin, Ambre de Jadis.

FROM GUERLAIN—Champs Elysees, Bleu Heure, Mitsouki, Candide Effluve.

FROM FIORET—Priere, Jouir, Prevert, Le Dernier Roman.

And from Mury, Veolay, Rosine, Gabilla, Lubin (exclusive to Robinson's) and many others.

The Elizabeth Arden Salon

TO every woman in Los Angeles is given an unusual opportunity to achieve greater beauty in the Salon of Elizabeth Arden at Robinson's.

Here those precious preparations for which Elizabeth Arden is known all over the world, are applied by skilled fingers—cleansing, nourishing, tightening and toning the skin; reviving sagging muscles, smoothing out lines and wrinkles and bringing the glow of health and youthful loveliness to all who come.

One may purchase these same soft creams, skin tonics, skin foods, lotions and powders and apply them at home following Elizabeth Arden's scientific methods, carefully and patiently to the end that the skin will become fair, smooth and delightfully beautiful.

ARDEN SALON—SEVENTH FLOOR
PREPARATIONS—FIRST AND SEVENTH FLOORS

Dusting Powders

A SHOWER of delicate powder applied with a large downy powder puff gives a perfect completion to the bath.

Put up in many attractive tins and jars.

From Lentheric, Yardly, Houbigant, Woodworth, Morny and others.

FIRST FLOOR

Atomizers as delicate and fine as the perfumes they send in delicate spray are as decorative as they are useful. In unusual colorings and unique designs.

NEWS OF SOUTHERN COUNTIES

CARRY BATTLE INTO COURTS

Newly Elected Officers Ask for Injunction

Would Stop Building of New Library

Demand City Hall be Built at Pasadena

By a "Times" Staff Correspondent

PASADENA, April 28.—A conference between the newly elected City Directors and the present board has been called for 11 a.m. tomorrow, at which time the injunction suit against the present administration restraining them from awarding the contract for the building of the new city library will be discussed.

The injunction complaints were served on the City Directors late yesterday afternoon. The complaints were sworn to by John W. Sargent and L. Williams, president and secretary of the Voters' Municipal League, the organization which secured the election of the four independent candidates in preference to four members of the present administration.

The whole affair is a battle for time. The new directors will take office next Monday morning. These men and their followers are endeavoring to restrain the present administration from taking any action in regard to the erection of a new civic center until they take office. The present directors are, on the other hand, endeavoring to award the contract for the building of a huge library and have building operations start—also before next Monday when they must step from office.

The present directors must appear in Superior Judge Elliott Craig's court next Thursday morning to show cause why the injunction should not be made permanent.

It is the belief of A. N. Cole, F. B. Cole, William Easterbrook and Carl Newcomer, the newly elected Directors, that the City Hall should be the first of the group of three municipal buildings to be built. The people voted $3,500,000 for the building of this civic center. Now, it has been announced, $750,000 will be needed in addition to this sum to complete the group. It is the belief of those in power that if the library and the civic auditorium are erected first, then the people will vote more money to complete the City Hall, which, it is said, the city is in most dire need. A bond election for the needed $750,000 was recently defeated by Pasadena citizens.

"The City Hall first, was one of the demands of the people at the last election," declared Mr. Sargent today. "Much as we regret the necessity of having to take legal action to secure the same, we feel the responsibility for this action lies with the present Board of Directors, who, by mere promise to the Directors-elect, might have saved themselves and the city, the necessity of an appeal to an outside power. Believing that the will of the people as expressed by their ballots at the last election, is the supreme voice of the people, we stand ready, and if necessary, to demand obedience to that will."

BUY RIGHT OF WAY FOR NEW HIGHWAY

CITIES PROVIDE ROUTE FOR ROAD BETWEEN LOS ANGELES AND POMONA

[LOCAL CORRESPONDENCE]

COVINA, April 28.—At its weekly meeting the Covina Chamber of Commerce today accepted its apportionment of the $2380 underwritten last week by the Baldwin Park Chamber of Commerce for the right of way of the proposed boulevard between the San Gabriel River and the San Jose Hills. Pomona, La Verne, San Dimas and Covina have already signified their desire to share with Baldwin Park in the cost of rights of way which will assure the new thoroughfare between Los Angeles and Pomona.

J. L. Matthews, chairman of the road committee of the Covina Chamber of Commerce, stated that the Supervisors would begin action upon the new highway within thirty days from the time the right of way costs were underwritten. The county will assume the cost of a bridge spanning the San Gabriel River which will be approximately $80,000, but has no authority to provide for the purchase of rights of way.

The city of El Monte has already provided for the paving of the boulevard within the municipality at a cost of about $45,000. Two years ago the Los Angeles Rock and Gravel Company pledged rock and gravel for the road construction between the river and the San Jose hills and the company now stands ready to redeem its pledge.

PREPARE FOR CROWDS AT RAMONA PAGEANT

[LOCAL CORRESPONDENCE]

HEMET, April 28.—All records for attendance during the first two performances of the annual Ramona Pageant, which has been staged here for the last two years, were broken last Saturday and Sunday, and citizens of Hemet are anticipating even greater throngs for presentations next Saturday and Sunday afternoons. The last two performances will start at 3 o'clock in the afternoon on each day.

Additional parking space is being arranged at the foot of the bowl, which is located on the outskirts of Hemet, to adequately accommodate the anticipated crowds of motor pilgrims. The new road, which permits motorists to drive directly into the bowl to discharge passengers, is in excellent condition.

The players are rehearsing this week to perfect their presentation of the absorbing historical romance of early days in California, and those who make the journey on the Valley Boulevard to Hemet this week-end are assured of witnessing the most finished performance of which the players are capable.

Pantomime—Love is Blind and Deaf - - - By J. H. Striebel

(Copyright, 1925, Associated Editors, Inc.)

Crown City to Make Walkers Go With Traffic

By a "Times" Staff Correspondent

PASADENA, April 28.—Jaywalking on traffic-controlled streets will be prohibited in the city of Pasadena as soon as the new traffic ordinance passed today by the Board of City Directors goes into effect. The ordinance was passed in the face of strong opposition from Chief of Police Charles H. Kelley.

When the matter was brought up several weeks ago Chief Kelley advised against passing a jaywalking ordinance on the grounds that Pasadena was not in need of such a law and that the present city police force was not large enough to enforce it.

Chief Kelley is now in the East on city business and the directors took action by passing a special ordinance. The ordinance reads in part:

"It shall be unlawful for any person to cross any street at its intersection with any street where an officer is stationed to direct traffic, except in the pedestrian lanes and in the direction in which the officer directs vehicular traffic."

A new system of boulevard stops will also be enforced under the terms of this new ordinance. A number of important thoroughfares such as Orange Grove avenue, Fair Oaks avenue, Walnut street, Colorado street and California street, will be designated at boulevards and all traffic must come to a complete stop before intersecting same.

SAFETY FIRST

Glendale Considers Law to Bar Fireworks

[LOCAL CORRESPONDENCE]

GLENDALE, April 28.—Fourth of July in Glendale is to be placed in the safe and sane classification in the future if an ordinance introduced in the City Council today by Councilman W. F. Tower that would prohibit the use of fireworks passes when it comes up for action on Thursday.

The ordinance was presented after Councilman Tower and P. J. Hayselden, chief of the Glendale unit of the Angeles Forest Protective Association, had made a canvass of the local stores and had found, they stated, that only four of them had ordered fireworks in preparation for Independence Day.

It was stated by Mr. Hayselden that the country to the north of Glendale, which has a large amount of brush and timber on it, forms a fire menace that threatens the safety of the city, and Casa Verdugo, immediately adjoining Glendale on the north, is practically unprotected in case a fire should start there.

CLERK TO WED HEIRESS

Will Become Husband of Santa Barbara Pioneer's Daughter

[EXCLUSIVE DISPATCH]

SANTA BARBARA, April 28.—A marriage license was issued this afternoon to Roy Edward Jones, 23 years of age, and Augusta Hazard, 23, both of Santa Barbara. The girl is the daughter of Mrs. E. N. Hazard, wealthy Santa Barbara society woman, and the groom is the son of Edward B. Jones, an accountant. The bride is reported to have a large personal income and is the only heir to her mother's estate, who in turn is the only daughter of Dr. A. Boyd Doremus, wealthy Santa Barbara pioneer.

Jones until recently has been employed as a clerk in a Santa Barbara garage, but on his marriage license he gave his occupation as traveling salesman.

The marriage ceremony will take place Thursday night at Trinity Episcopal Church.

STORM AT PORTERVILLE

[EXCLUSIVE DISPATCH]

PORTERVILLE, April 28.—Porterville experienced a thunder storm this afternoon, with slight showers, with every indication of developing into a real rain. Any extent of precipitation just now would damage hay. A real storm is believed to have visited the foothills. Rain total for the season is 11.39 inches, as against 5.24 this time last year.

The last rainfall for last season came on April 12.

RANCHERS TO WAGE WAR AGAINST WEED

LACK OF STATE FUNDS MAKES INDIVIDUAL ACTION NECESSARY

[EXCLUSIVE DISPATCH]

RIVERSIDE, April 28.—Supervisors of Imperial and Riverside counties and horticultural commissioners and ranchers of the Coachella and Imperial valleys are soon to be called into conference by Horticultural Commissioner A. E. Bottel to draft a plan for dealing with the camels thorn situation, according to Bottel's announcement today, following a conference with the County Board of Supervisors.

The conference is made necessary, according to Bottel, because of the action of Gov. Richardson in vetoing a measure which would have provided an appropriation of $25,000 with which the State Department of Agriculture could handle the situation.

Whether a definite program will be mapped out for an attempt at eradication by the two counties or whether control measures only will be taken and another effort to obtain State funds probably will be decided at the meeting which will be held in Riverside.

"Unless some definite steps are taken immediately to control or eradicate the weed, it is likely to be carried to many different parts of California with the result that it might cost the State hundreds of thousands of dollars to eradicate," Bottel said. "If we can stop it now the cost will be comparatively small."

WRECK RESIDENCE WITH HEAVY CAR

JOY RIDERS GIVE ALHAMBRA FAMILY FRIGHT OF THEIR LIVES

[LOCAL CORRESPONDENCE]

ALHAMBRA, April 28. — The peaceful slumbers of the family of A. C. Meier, 512 South Garfield avenue, were rudely ended at 3 o'clock this morning by what they thought was a severe earthquake shock. Going out to investigate, Meier found that a heavy sedan had run amuck, leaped the curbing and crashed into the side of his house.

A corner of the building had been torn off, a cement porch knocked askew and general havoc raised. In addition, the automobile was wrecked. Police were summoned, and two men who were said to have been riding in the car, were placed under arrest, Cirilo Vega, 22, a chauffeur, Los Angeles, was booked on a charge of reckless driving, and Frank P. Flynn, real estate salesman, also of Los Angeles, was charged with being drunk and the illegal possession of liquor.

The driver of the car, police say, had evidently tried to straighten out a curve in South Garfield avenue, near the Meier house, but with dire results.

ASK MORE STREET LIGHTS

[EXCLUSIVE DISPATCH]

BAKERSFIELD, April 28.—Petitions calling for the expenditure of approximately $60,000 to extend the elotroller system of Bakersfield business and residential districts are now being circulated by members of the electroller committee of Bakersfield Civic Commercial Association. The extension program will add about 30,000 feet of lighting to the system and 140 lights will be added to the 238 now in operation.

The petitions will be presented to the directors of the Bakersfield Civic Commercial Association at the regular meeting Friday.

NEW GRAMMAR SCHOOL

[EXCLUSIVE DISPATCH]

McFARLAND, April 28.—With patriotic exercises and music and a number of interesting addresses, the splendid new grammar school building, erected at an approximate cost of $67,000, was dedicated here last night.

There was a large attendance and visitors were permitted to inspect the new structure and its equipment, which is said to be among the finest in the county.

Principal addresses were delivered by County Superintendent L. E. Chenoweth, J. M. Saffel, architect, B. C. Shick, clerk of the board of trustees, and Benjamin Gould of Tulare.

Death Closes Long Career of Useful Man

[EXCLUSIVE DISPATCH]

CLAREMONT, April 28.—Henry Hanson, 73-year-old Pomona pioneer and prominent financier, died late yesterday at his home here, bringing to a close a remarkable career covering forty-three years in the Pomona Valley. At the time of his death he was vice-president of the Mutual Building and Loan Association and secretary of the Pomona Cemetery Association, besides being active in civic and fraternal affairs in the city.

He was one of the first building contractors to ply his trade in Pomona and was the builder of many of the landmarks in the valley including some of Pomona's prominent business structures. Of late years he had been engaged in financial affairs with the loan association. He is survived by his widow, Mrs. Stella E. Hanson and three children, Endicott, Horace and Muriel, all of Claremont and three children by a former marriage; Mrs. Regina H. Wescott of Boston, Mass.; Harry Hanson of San Bernardino and Mrs. Margaret Wood of San Pedro. A sister, Mrs. Elizabeth Neilson is now living in Nebraska and a brother, Chris Hanson, is a resident of Los Angeles.

Funeral services will be held Thursday afternoon at 3 o'clock from the parlors of Todd & Reeves. Rev. William P. Hardy of Eagle Rock will officiate.

HOLD SUSPECT ON SMUGGLING CHARGE

BORDER OFFICIALS BELIEVE ORGANIZED GANG IS BROKEN

[EXCLUSIVE DISPATCH]

SAN DIEGO, April 28.—Smuggling of aliens into the United States from Mexico was said to have at least a temporary setback in the arrest of Silivo Amidor, who was taken into custody with three companions yesterday by immigration officials.

Amidor, who said he is a naturalized American citizen, was arrested some distance this side of the border, shortly after daybreak. The immigration officers said they ascertained that the three aliens, all Italians, came over the line near Tia Juana at 1 a.m., and were picked up by Amidor, who started north with the trio in his car when the officials stopped their car. Amidor, it was said, was to have received $150 per head for safe delivery in San Bernardino.

According to information in the hands of immigration officials Amidor was suspected of smuggling activities in the Daggett district for some time before coming here. Officials here heard of his probable arrival and were on the lookout for him.

Books of notes in Amidor's possession contained names of other Italian aliens and smugglers, several of whom have been apprehended, officials said today.

ORGANIZE TO WIDEN CROWN CITY STREET

By a "Times" Staff Correspondent

PASADENA, April 28.—The proposed widening of Colorado street, which has been discussed for years, and which, it is said, would necessitate the cutting off of several feet from a number of Pasadena's tallest buildings, will become a reality, it became known today, when a group of property owners formed a municipal improvement district. These property owners ask that Colorado street be widened to a uniform width of ninety-five feet. Bonds may be issued, and work on what will be Pasadena's most extensive step of improvement in years, if the matter passes at election, will be started.

MAKE UP DEFICIT

[LOCAL CORRESPONDENCE]

REDLANDS, April 28.—The guarantors of the Redlands Chautauqua this year, which closed last night, find themselves forced to make up a deficit of about $325, V. H. Mattson, president of the association, announced. There were fifty on the list.

Tickets sold by the committee totaled $1,529.75, and incidentals bringing the total to $1621.01. The guaranty made to the chautauqua company was $1950.

WHERE RAISIN IS KING

Fresno Ready to Welcome Throng at Annual Festival and Pageant

[LOCAL CORRESPONDENCE]

FRESNO, April 28.—A parade of fifteen elaborate divisions, an automobile race of 150 miles in which ten of the world's most famous drivers are entered, and a gorgeous pageant which will tell the story of Sun-Maid raisins from the vineyard to the table of consumers in many lands will give the San Joaquin Valley the greatest raisin festival in history, next Thursday, the 30th inst.

This is the announcement of the California Raisin Festival Association as the last detail of the pon.p and panoply of the festival was completed and the beautiful event awaiting only the gathering of the 150,000 spectators before breaking forth.

The day's festivities will start promptly at 10 a.m., Thursday with the annual raisin festival parade. More than 100 cities, counties and organizations have entered either elaborately contructed floats or beautifully decorated motor cars, and there will be marching contingents numbering many hundreds, representative of military, naval, fraternal, educational and other phases of community activity.

Many thousands of dollars have been spent to make the 1925 festival entries the most elaborate and beautiful ever entered in the Raisin Day festival. Because of the great number of entries it is estimated that the parade will be three miles or more in length.

Hardly will the parade have had time to reach the disbanding zone until ten speedy racing cars will begin their furious dash around the mile board speedway with prizes aggregating $15,000 for the winners, the leader to receive $5000 and the L. A. Naros $1000 silver loving cup.

The day's festivities will come to an end with a colorful pageant at the civic auditorium in which 100 persons will appear to depict the story of Sun-Maid distribution. This event will also be the vehicle for the formal introduction of the carnival king and Queen Lasetta and their escorts, and Miss Ora Carew, who will appear as Miss California, to the thousands who will be in Fresno for the event.

The pageant will be marked by folk and other dances of the nations, where the red sun-bonneted girl of Sun-Maid has become widely known. These will include England, France, Scotland, Russia, Hawaii, Greece, Egypt, Spain, Japan and America, all depicted by trained dancers.

An elaborate pageant program has been prepared and for weeks the participants have been undergoing a course of training.

Hundreds of noted personages have accepted invitations to appear and participate in the day's events.

The pageant was written by Mrs. Will L. Potts who, with C. B. Severance, dancing master, drilled the participants.

WITNESSES IDENTIFY PRISONER

Accused Slayer Directs His Attorney in Examination of Prospective Jurors

[EXCLUSIVE DISPATCH]

SAN BERNARDINO, April 28. Harry Baker, the accused slayer of James Winn, a taxi driver, was traced from the city to the border today when State's witnesses identified Baker as the "Jack Horner" and "Howard L. Babbitt" who registered in Santa Ana and San Diego hotels on successive nights after the slaying on the night of November 27, last.

Fred Mayer, owner of a hotel in Santa Ana, testified that Baker and another man, known as Harry Kirk, registered at his hotel on the morning of November 28, last, and left a few hours later. Baker, who signed his name as "Babbitt" in San Diego, was identified by A. G. Knox, owner of the Hotel Russ.

The two hotel owners followed W. F. Bennett, a half-brother of Winn, to the stand. Bennett told of Winn's body being found near Highland three days after the slaying.

Baker personally passed upon the qualifications of each prospective juror called from the special venire of seventy-five obtained for the trial. Baker and his attorney held close whispered conferences during the examination of talesmen. The prisoner kept a venire list in front of him and made numerous notes with a pencil opposite the names of each prospective juror called. Through his attorney the accused directed questions as to the habits, occupation and family affairs of each talesman. After each answer to the questions propounded Baker and the attorney went into whispered conference following which the asserted slayer of the taxi driver instructed that further questions be asked or tentatively passed as acceptable.

Severe Storm Does Damage in Taft District

[EXCLUSIVE DISPATCH]

TAFT, April 28.—Accompanied by slashing winds, deafening thunder and punctuated by searing flashes of lightning, a cloudburst precipitated .23 of an inch of rain in the Taft district within a half an hour last evening. Many trees were uprooted and several circuits of the electrical system went out during the storm which approached the dimensions of a small cyclone in its fury.

The driving rain and winds struck with an unexpectedness which caught Taft residents wholly unprepared for the drenching they received.

The storm brought the season's total up to 2.97 inches. This amount below the average season's total of five inches, is slightly above the level of the last two years, which have been exceptionally dry.

CROWDS FLOCK TO LONG BEACH SHOW

By a "Times" Staff Correspondent

LONG BEACH, April 28.—Today, next to the final day of the fifth annual Long Beach Industrial Exposition at the Municipal Auditorium, was San Bernardino day and city officials, business men and residents of that city flocked to the auditorium in force tonight to view the hundreds of industrial and mecantile exhibits, as well as to enjoy the fashion review and other attractions.

Attendance figures continued to soar, reports showing that there was a total of 5207 paid admissions yesterday, and today's attendance was expected to exceed that figure. Total attendance for the first five days of the show was 22,242.

DEATH RESULTS FROM AUTOMOBILE ACCIDENT

[EXCLUSIVE DISPATCH]

OXNARD, April 28. — Ollie Jones, 34 years of age, employee of Kentucky Park, who was injured in an automobile accident here Sunday night, died last night as a result of his injuries. Both of his legs were broken in several places and, as a result of the condition induced by the fractures, embolus set in. His death was most unexpected. An inquest will be held to determine the exact cause of death.

MURDER TRIAL NEARS END AT BAKERSFIELD

[EXCLUSIVE DISPATCH]

BAKERSFIELD, April 28.—With Louis Lowe's statement that he shot "Bud" Wiles in self-defense after Wiles had threatened to kill him, and had already reached for his gun, defense counsel rested their case today in the second trial of Lowe, charged with the murder of Wiles, a prohibition officer.

Those who have followed the course of the second trial before Judge William Dehy, predict that the case will be submitted to the jury late tomorrow or early Thursday.

GLENDORA RANCHERS PLEASED

Citrus Crop Brings Large Fortune to Growers of Fine Fruit

[LOCAL CORRESPONDENCE]

GLENDORA, April 28.—More than $1,500,000 will be paid citrus growers in the Glendora district this year, it was estimated today by officials of the Glendora Fruit Exchange. Already returns from shipments made up to April have brought in cash $822,000, with cars still to be counted as financial returns arrive. John Brunjes, manager of the Glendora Citrus Association, reported today that forty cars were now in eastern markets; independent packers, including the Glendora Mutual Orange Association and the Riser Fruit Packing Company, have equally as many cars.

The $822,000 returned already is for growers of the fruit exchange only; additional money will bring that figure to a conservative $1,000,000, while the other $500,000 will be added to total receipts by the independent packers.

"Like all Southern California cities, Glendora this year will share in the prosperity which has come to growers," declared E. E. Gard, president of the First National Bank and prominent citrus man of the San Gabriel Valley. "While we will not break our own records here, we nevertheless are eclipsing any figure of the last three years. Our district is small, but due to the location did not suffer from frost to an appreciable extent. Prices are averaging well." Packing of Valencia oranges will commence shortly, officials added, bringing in additional money to the growers.

Modern Mill to Make Oil of Cottonseed

[LOCAL CORRESPONDENCE]

MEXICALI (Mex.) April 27.—Construction work on a $500,000 cottonseed oil mill with capacity to handle all seed produced in the Imperial Valley of Mexico is to be started within the next ten days, according to the announcement made this morning by Manager H. H. Clark of the Colorado River Land Company, which is financing the project.

The new plant is scheduled to be in operation before the end of this year, and it is estimated that 40,000 tons of cottonseed grown in Lower California will be available during the 1925 harvest season for manufacture into oil and by-products.

According to the statement of Mr. Clark, the hulls and seed-cake will be used for stock-feeding purposes by the Colorado River Land Company, which owns 170,000 acres of cultivated land in this district. Oil and other by-products are to be marketed entirely in Mexico. It is planned to ship these products under bond through the United States to Nogales and Juarez for distribution in the interior. By the end of 1926 it is expected the new Mexicali and Gulf Railroad will furnish connections with the port of San Felipe on the Gulf of California, and this route will then furnish more direct transportation to the mainland of Mexico.

Arm is Torn From Socket in Explosion

SAN FERNANDO, April 28.—Following an explosion at a pumping plant around which he was working yesterday, Q. L. Gearhart, 40 years of age, well known to friends as "Red" Gearhart, is in the hospital here in a critical condition. Gearhart's left arm virtually was torn from the socket in the accident.

According to police report, Gearhart was working around the plant which recently was installed on the Allison & Allison ranch on North Saugus avenue between here and Van Nuys. When the explosion occurred a part of the machinery narrowly missed Gearhart's head, but struck him in the left arm near the shoulder, tearing the arm from the socket.

Friends immediately brought the injured man to the hospital here, holding the injured arm in a manner to keep Gearhart from bleeding to death. Gearhart is well known here and in the Van Nuys community, being the owner of several valuable pieces of property and having other business interests.

Police Capture Bandits After Running Fight

[EXCLUSIVE DISPATCH]

SAN DIEGO, April 28. — In a running gun fight early this morning with three men whom he surprised while they were prowling near a house, Policeman E. G. Fleming captured two of the gang after he had narrowly escaped being shot by one of the number.

The policeman was summoned to the house by a woman who said the men were trying to effect an entrance by breaking down a rear door. Fleming investigated, and as he turned his flashlight into the yard, one of the men opened fire, the bullet entering the wall, a few inches from Fleming's head. The officer gave chase and rounded up two of the men at the point of his revolver. The third man, who is believed to have fired at the policeman, escaped.

MAY DAY DANCES

Huntington Beach to Witness School Celebration

[LOCAL CORRESPONDENCE]

HUNTINGTON BEACH, April 28.—Preparations were under way for staging one of the largest May Day festivals ever held here when 1000 grammar-school children will gather at the local school grounds Friday. Teachers in charge have made arrangements for a series of folk songs and dances. Miss Margaret Shank, daughter of Dr. and Mrs. G. A. Shank, pioneer residents here, is queen of the May festival.

The celebration will be an all-day affair, starting at 10 a.m. and lasting until evening. It is expected that a crowded house will greet the presentation of "The Fortune Hunter," high-school senior class play, which will be given at the school auditorium Thursday and Friday evenings.

DROUTH COSTLY TO CORPORATION

Power Company Spends $875,345 of Surplus

Expenditure Not to Cut Improvements

Expansion Program Calls for Outlay of $8,000,000

[EXCLUSIVE DISPATCH]

FRESNO, April 28. — [illegible] conditions of 1923 and 1924 necessitated steam-plant production of electricity by the [illegible] Light and Power Corporation caused a reduction of $345 in the surplus of the company, it is revealed in the report of William G Kerckhoff, recently retired as president of the corporation.

Although last year was [illegible] one in the hydroelectric [illegible] is a matter of history and the past winter bringing [illegible] rain and snow to the mountain watersheds, there is a prospect of highly successful and profitable year in 1925.

The report shows a [illegible] in operation costs, due [illegible] fuel and power purchases, $1,366,401, and an increase of revenue of $562,871.

Current assets [illegible] gain over current liabilities [illegible] end of the year, the [illegible] gregating $6,436,683 and [illegible] liabilities $1,513,814.

The net surplus from [illegible] during the year, is given as [illegible] 995, after deductions [illegible] from a gross revenue of [illegible] 924.

In this connection, [illegible] announced today an [illegible] gram of improvements [illegible] sions throughout the San [illegible] Valley aggregating [illegible] dreds of thousands of [illegible] which, with the Kings [illegible] velopment project will [illegible] expenditure in 1925 of [illegible] nately $8,000,000.

Foremost among the [illegible] ments are construction of [illegible] substations at Kingsburg [illegible] Grand, at an aggregate [illegible] $550,000; new transmission [illegible] in Kern and Fresno [illegible] ditional plant equipment [illegible] Patch, Kearney, Coarse [illegible] mond, Caruthers and [illegible] and the rebuilding of [illegible] gas plant.

ROTARY ELECTS

Oxnard Club Chooses New Officers

[EXCLUSIVE DISPATCH]

OXNARD, April 28.—[illegible] luncheon meeting of the Rotary Club Rudolph Belmont Oxnard insurance [illegible] elected president and [illegible] Westervelt, another [illegible] was elected secretary. Gudeman was elected [illegible] Westervelt won in the [illegible] retary over Col. J. [illegible] Mrs. Jack Condon, [illegible] ance (Bud) Houser, [illegible] speaker of the meeting [illegible] told of the experiences [illegible] members of the American [illegible] team. She accompanied [illegible] mous brother [illegible] many interesting incidents [illegible] nection with the trip.

"TIMES" CORRESPONDENTS AND AGENTS

For the convenience of Times patrons in the principal towns of the Southwest other than Los Angeles the following Times news and business representatives in these communities with their addresses and telephone numbers, is printed. All agents will receive subscriptions and advertising.

City	Name	Address
Alhambra	Correspondent	C. J. Ward ..... 23 So. Garfield
	Agent	R. J. Carter ..... 217 W. First
	Agent	O. C. Krug ..... 431 West Main St.
Anaheim	Correspondent	Nell Harlow ..... The Bulletin
	Agent	Bob. W. Morris, Mgr. ..... 122 So. Lemon St.
Bakersfield	Correspondent	Rose C. Miller ..... The Californian
	Agent	John C. Marvin ..... 1914 Eye St.
Burbank	Correspondent	(See Glendale)
	Agent	E. H. Harding ..... 144 No. Providencia, Burbank
Compton	Correspondent	
	Agent	D. M. Lovelace ..... 7814 Whittier Ave., L. A.
Covina	Correspondent	Mrs. H. L. Hostetler ..... Cypress Ave.
	Agent	C. L. Johnson ..... 137 East College
El Centro	Correspondent	Dan C. Miller ..... 462 Los Bay Ave.
	Agent	A. C. Parrot ..... 510 Main St.
El Monte	Correspondent	Frank M. Coville
	Agent	Mrs. G. C. Brown ..... [illegible]
Eagle Rock	Correspondent	Mrs. Bernice Palmer ..... 2346 La Roda Ave.
	Agent	J. R. Cokely ..... 1526 Ave. 66
		Alan A. Dale ..... 2127 Eagle Rock Blvd.
Fullerton	Correspondent	Edgar Johnson ..... The Tribune
	Agent	E. C. Grimm ..... 304 [illegible], Fullerton
Gardena	Correspondent	Floyd J. Beard ..... 1064 Spencer Street
Glendale	Correspondent	Ralph A. Lind ..... 310 W. Broadway
	Agent	T. M. Furst ..... 140 S. Maryland
	Agent	W. D. Fipp ..... 140 S. Maryland
	Agent	C. W. Walton ..... 140 S. Maryland
Hawthorne	Agent	M. B. Dawson ..... 12026 E. Crest Ct., Redondo
Huntington Pk.	Correspondent	Edward Dock ..... The Signal
	Agent	C. A. Bolton ..... 134 S. Pacific Blvd.
Inglewood	Correspondent	Alta Sanders ..... 124 E. Buckthorne St.
	Agent	S. E. Lawrence ..... 113 S. Overhill Ave.
Lankershim	Correspondent	(See Van Nuys)
	Agent	James Nebel
Long Beach	Correspondent	Arthur Pangborn ..... 649 American Ave.
	Agent	Ray H. Downing ..... 649 American Ave.
Monrovia	Correspondent	Mrs. Mary Stapleton ..... 436 W. Sherwood
	Agent	Mrs. Vida S. Walters ..... 102 E. Orange Ave.
Ocean Park	Correspondent	(See Venice)
	Agent	N. E. McIntire ..... 2031 Ocean Front
Ontario	Correspondent	L. J. Franklin ..... 111 Commercial
	Agent	Geo. E. Dougherty ..... 111 East A St.
Orange	Correspondent	R. S. Arguello ..... The News
	Agent	Louis Wright ..... 106 W. Chapman Ave.
Oxnard	Correspondent	Jack Miller ..... The Courier
	Agent	L. H. Buell ..... 106 C. Street
Palos Verdes and Culver City	Agent	Mrs. Fred Haver ..... 7322 Irene, Palms
Pasadena	Correspondent	Max Colwell ..... 39 So. Raymond
	Agent	L. S. Anderson ..... 39 So. Raymond
Phoenix, Ariz.	Correspondent	James H. McClintock ..... 201 Fleming Block
	Agent	G. F. Ellinghouse ..... 1st Ave. and Washington St.
Pomona	Correspondent	B. O. Schreiblerberg ..... 228 E. Fel[illegible]
	Agent	B. O. Schreiblerberg ..... 250 West Third
Redlands	Correspondent	C. C. Arthur ..... 214 Buena Vista
	Agent	K. P. Rumbolz ..... 20 West Citrus Ave.
Redondo	Correspondent	Mrs. Florence Bartelme
	Agent	John C. Rowan ..... 218 So. Pacific
Riverside	Correspondent	J. B. Calbert ..... The Enterprise
	Agent	R. P. Waters ..... 3047 W. 6th St.
San Bernardino	Correspondent	Earl C. Bale ..... The Sun
	Agent	E. K. Wertover ..... 314 Third St.
San Diego	Correspondent	T. G. Armstrong ..... San Diego-California Club
	Agent	B. I. Tully ..... 7250 First St.
San Fernando	Correspondent	(See Van Nuys)
	Agent	Sheldon & Decker ..... 437 Harps St.
San Pedro	Correspondent	Waldo Drake and Wayne Case ..... 132 West 7th St.
	Agent	R. R. Dietrich ..... 130 West 7th St.
Santa Ana	Correspondent	Wilfred O. Brown .....
	Agent	Ralph R. Beard ..... 307 N. Broadway
Santa Barbara	Correspondent	Marshall Salsaver ..... Press
	Agent	Ira S. Peter ..... 9 East Carrillo St.
Santa Monica	Correspondent	(See Venice)
	Agent	Craig and Shoemaker ..... 1329 Third St.
Montalto	Correspondent	(See Fresno)
	Agent	Lloyd C. Halsey ..... 1138½ No. Mission Blvd.
Sierra Madre	Agent	Frank Spencer ..... 318 Santa Ana
So. Pasadena	Correspondent	Ruth Chamberlain ..... 277 N. Los Robles
	Agent	Dr. C. H. Walker ..... 1321 Lyndon
Upland	Correspondent	(See Ontario)
	Agent	Ralph J. Wilson ..... 454 9th Ave., Upland
Van Nuys	Correspondent	R. G. Lohnes, Jr. ..... The News
	Agent	Mrs. Mary A. Logan ..... 5254 Friar St.
Venice	Correspondent	LaVerne Cumming ..... 36 Rialto
	Agent	(See Ocean Park)
Ventura	Correspondent	A. R. Davis ..... The Post
	Agent	Carl J. Milner ..... 41 Main St.
Walnut	Agent	Mrs. Lois Logan ..... 222 E. Christian
Whittier	Correspondent	Harry Stevenson ..... 109 Berkeley Way
	Agent	F. W. Jessup ..... 326 E. Greenleaf

ES

RA ERS ASED

ings Large rowers of

Oil onseed

DROUTH COSTLY TO CORPORATIO

Power Company Spe $875,345 of Surplus

Expenditure Not to Cha Improvements

Expansion Program Calls f Outlay of $8,000,000

[EXCLUSIVE DISPATCH]

FRESNO, April 28. — Dro conditions of 1923 and 1924, wh necessitated steam-plant manu ture of electricity by the San Jo quin Light and Power Corpo tion caused a reduction of $ 345 in the surplus of that co pany, it is revealed in the ann report of William G Kerckhoff, w recently retired as president of t corporation.

Although last year was a ye one in the hydroelectric circle is a matter of history and the past winter bringing plenty rain and snow to the mountain tersheds, there is a prospect of highly successful and profita year in 1925.

The report shows an increa in operation costs, due largely fuel and power purchases $1,346,401, and an increase of o revenue of $552,571.

Current assets showed a ga gain over current liabilities at end of the year, the assets a gregating $6,626,683 and curr liabilities $1,513,814.

The net surplus from opera during the year, is given as $ 993, after deductions are ma from a gross revenue of $7,0 924.

In this connection, the co announced today an extensive pr gram of improvements and exp sions throughout the San Jo Valley aggregating many hu dreds of thousands of dol which, with the Kings River velopment project will involve expenditure in 1925 of approx mately $8,000,000.

Foremost among the improve ments are construction of n substations at Kingsburg and Grand, at an aggregate cost $550,000; new transmission li in Kern and Fresno counties, ditional plant equipment at Patch, Kearney, Coarse Gold, Ra mond, Caruthers and Reedley and the rebuilding of the Mo gas plant.

ROTARY ELECTION

Oxnard Club Chooses New Officers

[EXCLUSIVE DISPATCH]

OXNARD, April 28.—At luncheon meeting of the Rotary Club Rudolph Beck nent Oxnard insurance man, elected president and Jame Westervelt, another insurance was elected secretary. Gusdeman was elected t Westervelt won in the race for retary over Col. J. L. Mrs. Jack Condon, sister of nce (Bud) Houser, was speaker of the meeting tod told of the experiences of members of the American team. She accompanied her mous brother t. France and many interesting incidents in nection with the trip.

RRESPONDENTS AND AGENTS

ce of Times patrons in the principal cities other than Los Angeles the following representatives in these communities, and telephone numbers, is printed. All subscriptions and advertising.

Name	Address	Phone
J. Ward	22 So. Garfield	1307 J
J. Cortes	317 N. Pine St.	140
C. King	431 West Main St.	
Marino	The Bulletin	710
W. Marvin, Mgr.	122 So. Lemon St.	264-W
C. Miller	The California	241 or 259
C. Morris	1314 Elm St.	327
Goodwin		
E. Bunting	144 No. Providencia, Burbank Blvd	
H. Zeeman	7934 Whittier Ave., L. A.	Whittier 1901
H. L. Bosteller	Cypress Ave.	146-R5
L. Johnson	317 East College	180-J
C. Miller	462 Los Rey Ave.	450 or 60
C. Parker	510 Main St.	17
Mark M. Carlile		22
G. C. Brown	South Hope St.	264-J
Bernice Palmer	8262 La Roda Ave.	Gardena 69
Odell	Ave. 66,	Glendale 2
A. Dahl	3041 Eagle Rock Blvd.	Garfield 2
Johnson	The Tribune	212
C. Johnson	3007, Fullerton	
Bound	1068 Bonnie Brae	Phone Garfield
A. Lind	510 N. Broadway	66 or 67
Ford	120 S. Maryland	Glendale 2
Page	120 S. Maryland	Glendale 2
Bell	120 S. Maryland	Glendale 2
Duncan	1206 E. Cent'l St.,	Inglewood Jct. 60
Bond Dock	The Signal	
Bolton	134 E. Pacific Blvd.	
Sanders	134 E. Northboro St.	247, or 2
Lawrence	111 E. Gravilia Ave.	
Van Nuys		
Pangborn	645 Ambrose Ave.	372-M
H. Pangborn	645 Ambrose Ave.	372-M
Mary Singleton	681 N. Sherwood	Bell 61
Vida E. Walters	160 N. Orange Ave.	Glendale 2
Miller		
E. Meister	2631 Ocean Front	317-W
J. Franklin	111 Commercial	372
Dougherty	111 East A St.	372
Rogers	The News	210
Wright	160 W. Chapman Ave.	244-W
Miller	The Courier	456-R-1
Buell	160 C. Street	456-R-1
Fred Hamor	2522 Irene, Palms	701-J2
Colwell	80 So. Raymond	Pyle 0000
Anderson	80 So. Raymond	Pyle 0000
McClintock	201 Fleming Block	6177
Schreiber	1st Ave. and Washington St.	
Schreiberberg	2 E. Foothill	Mt. W. 1
Knightenberg	230 West Third	4-J
Archer	214 Buena Vista	1-J
Goodwin	230 West Citrus Ave.	1-J
Florence Bartelson		61-J
C. Brown	218 So. Pacific	61-J
Colbert	The Enterprise	61-J
Bell	230 W. 5th St.	1-J
C. Bolz	The Sun	61-J
E. Westover	214 Third St.	61-J
Armstrong	San Diego-California Club	Main 7707
Tuff	1000 First St.	61-J
Van Nuys		
John S. Decker	437 Banja St.	Phone 3
Drake and		
Drake	112 West 7th St.	2567
Brown	230 West 7th St.	61-J
Harold C. Brown		277-W or 2
R. Bowen	207 W. Broadway	237-W or 2
Bell		
Bell Schreiber	2820 Third St.	72
Vosper		2200
Vosper		
Mahoney	1121½ So. Mission Blvd.	2324-R
Spencer	118 Seattle Ave.	Belvedere 2
Chamberlain	277 N. Los Robles	PO.236 or Pa. 2
H. Walker	1321 Lyndon	Colo. 7
Bell		
Bell	334 5th Ave., Upland	Phone 97
Johnson	The News	74-W
Mary A. Logan	254 Prior St.	2200-M
Vernon Counseling	St. Hugh	
Green Park)		
Bell		
A. Bilicke	21 Main St.	Phone 7
Lulu Logan	2227 E. Christian	256, or
Bell	120 Sorbonne Way	2156-R
Thompson	136 N.	2-J

UNIVERSAL GAS RANGE

"famous for quality"

DREADNAUT OVEN DOORS —balanced—strong. No sagging or breaking.

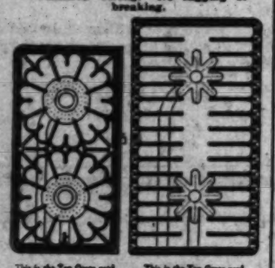

SANITARY, SCIENTIFIC TOP GRATES —self-cleaning, neat, practical.

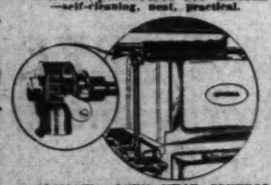

AUTOMATIC OVEN HEAT CONTROL —complete mastery of baking assured.

A NEVEN BAKING OVEN

—TERMS—

Your Old Stove in Exchange

Sunset Stove Stores

SINCERE SCIENTIFIC SERVICE

Figueroa Street. Phone TUcker 2084. Between 7th and 8th Streets. Los Angeles, California

OPEN TUESDAY AND FRIDAY EVENINGS UNTIL 9 P.M.

(FRENCH REPUBLIC PROPERTY)

Natural Alkaline Mineral Water

Indigestion, Dyspepsia, Uric Acid and Gout

ASK YOUR PHYSICIAN

DISTRIBUTORS:

Western Wholesale Drug Co.

Los Angeles Drug Co.

Brunswig Drug Company.

PASTILLES VICHY ETAT

Packed in Convenient Pocket Size Box

COMPRESSED TABLETS VICHY ETAT

For Particulars Apply to

HENRY E. GOURD, General Distributor

466 Fourth Ave., New York City.

MAN WEAK AND NERVOUS

the Green Mountain State Mrs. L. A. Gunmann Village writes: "I was nervous, all run-down, and could walk across the floor resting, but Lydia E. Pinkham Vegetable Compound restored my health so I am now on my feet hours a day. I wish every ailing and suffering women would try it. After three generations of constant success Lydia E. Pinkham's Vegetable Compound is recognized the most dependable remedy for female ills. — [Advertisement.

SKIN TORTURES

the Clean, Antiseptic Just What You Need

worry about Eczema or other You can have a clear, skin by using Zemo.

generally removes Pimples, Blotches, Eczema, and makes the skin clear Zemo is a clean, penetrating antiseptic liquid, that does not and may be applied day or night bottle 25c, large size $1.00. Zemo is especially recommended for nighttime use—50c. Zemo Co.—[Advertisement.

EVOLUTION UP IN DISCIPLES MEET

Variety of Views Expressed at Church Congress

Darwinism Declared Merely Phase of Subject

Science Has Dispelled Any Species Origin Doubt

[BY A. P. NIGHT WIRE]

CHICAGO, April 28.—Discussion of the distinction between evolution and Darwinism led a wide variety of subjects presented at sessions today of the congress of the Disciples of Christ, meeting here.

"There is no longer any question as to the fact of evolution," said Prof. John M. Coulter of the University of Chicago, department of botany. "Darwinism, curiously confused with evolution, is simply one of a number of explanations of evolution, most of which have been proposed since Darwin's time."

The speaker declared that science has dispelled all doubt about the origin of new species during the ages. The production of one species by another has been repeatedly demonstrated, he said.

"Salvation is growth," said Prof. Henry Barton Robinson of Culver-Stockton College, Canton, Mo.

The fact that the original text of the Old Testament is missing is one of the difficulties found in translating into modern speech Scriptures 3000 years old. Prof. J. M. Smith, University of Chicago, said. Prof. Smith is attempting to construct a modern version of the Old Testament.

The disciples have given more to the endowment of higher education in the last five years than in the 100 years preceding 1909, according to H. O. Pritchard of Illinois, secretary of the board of education of the order.

THEY HATED TO WASTE THE INK

Corporation's Abbreviated Title Rejected by Officials

[EXCLUSIVE DISPATCH]

PHOENIX, April 28.—Application for incorporation of the Pan-American Company of Tucson was rejected by the Corporation Commission because the name did not indicate the nature of the company's business. The incorporators obligingly have altered the name to "Pan-American Industrial, Commercial, Financial, Agricultural and Distributional Company," declared the longest title ever spread on the books of the commission.

Ten Million to be Spent Upon New Cathedral

[BY A. P. NIGHT WIRE]

NEW YORK, April 28.—Excavation for the west front foundations of the Cathedral of St. John the Divine will be started May 6, Bishop William T. Manning last night informed a gathering of more than 1000 workers at the Hotel Astor that more than $10,000,000 has been secured in cash and pledges enough to warrant the commencement of construction.

Of the total announced by the bishop, $3,280,782.44 is on hand in cash and pledges. "Responsible groups" have assumed obligation for the remaining $1,844,789.51 for the construction of certain portions of the building, it was said.

ROAD SEEKS PERMIT FOR VINELAND SPUR

As part of a plan to serve industries located on the San Gabriel Wast, the Pasific Electric yesterday petitioned the State Railroad Commission for authority to construct a spur track at grade across Los Angeles, Olive and Nubia streets and Bonita and Dalton avenues. The proposed track will connect with the San Bernardino line of the railroad at Vineland and will extend approximately two miles along the wash, terminating at the plant of the Reliance Rock Company.

CHANGE IN OFFICERS

[EXCLUSIVE DISPATCH]

OROSI, April 28.—Earl B. McPherson of Orosi was elected secretary of the Tulare County Farmers' Mutual Fire Association at an all-day session of the directors in this city, succeeding W. E. Anderson, who resigned to assume the general agency of the Montana Life Insurance Company.

Anderson's resignation becomes effective May 1, and at that time McPherson automatically assumes the secretaryship and will move the county offices from Tulare to this city.

CULBERTSON IS NAMED ENVOY

Tariff Commission Officer Will Succeed Jay

Announcement of Selection Made at White House

Appointment Fills Promise Given by Harding

[BY A. P. NIGHT WIRE]

WASHINGTON, April 28.—Appointment of William S. Culbertson, vice-chairman of the Tariff Commission, as Minister to Rumania, was announced today at the White House.

So far as the State Department has been informed, no plans have been made as yet for Mr. Culbertson's departure for Bucharest. It is assumed however, that the legation at the Rumanian capital will not be vacated by Minister Jay until his successor has arrived.

Mr. Jay is conducting negotiations with the Rumanian Foreign Office at present with respect to that nation's relief debt to the United States, urging that it be settled in a refunding agreement similar to those Rumania already has made for payment for similar debts to other powers. He recently presented a note setting forth the desire of the Washington government that Rumania take early action in the matter, but has not yet received any definite reply.

The appointment of Mr. Culbertson represents the fulfillment by President Coolidge of a promise made by President Harding when he accepted membership on the Tariff Commission, to give him ultimately a diplomatic or commercial post abroad.

The promise of President Harding to Mr. Culbertson was made known to President Coolidge by Senator Curtis of Kansas, Republican leader in the Senate.

Mr. Culbertson's name was recommended at the time Minister Schurman at Peking was transferred as Ambassador to Berlin. Administration leaders felt, however, that a man of especial qualifications in the diplomatic service and familiar with problems in the Far East, should be assigned to Peking and selected John Van A. MacMurray, Assistant Secretary of State, for this appointment.

The transfer of Minister Jay to Argentina, however, created an opening in the service for which it was felt that Mr. Culbertson, because of his experience in financial problems and economic and industrial questions, had valuable qualifications. In addition to the Tariff Commission work performed by Mr. Culbertson, he has during the last few years made a special study of international relations, devoting himself particularly to commercial and financial questions such as heads of diplomatic missions are required to deal with from time to time.

DIDN'T KNOW IT WAS LOADED, USUAL RESULT

[EXCLUSIVE DISPATCH]

SAN DIEGO, April 28.—Teddy Wolf, 4 years old, was shot through the chest and seriously wounded while at play when a rifle, supposed to have been empty, was discharged in the hands of Mrs. William Denny, who was cleaning the weapon. The boy was taken to a hospital, where it was said his recovery was expected.

Members of the Denny family, upon returning from a rabbit shoot, gave the rifle to Mrs. Denny to clean, and the woman, unfamiliar with the weapon, pulled the trigger without first looking into the chamber. The bullet struck the Wolf boy, who was playing in the yard.

NOTICIAS MUNDIALES DE ULTIMA HORA

En obsequio a nuestros numerosos amigos de habla española, y para beneficio de los lectores americanos de "The Times" que estudien esa lengua, publicamos diariamente esta columna en castellano, con un extracto de las más importantes noticias de última hora.

Buena parte del futuro progreso de Los Angeles, que es la metrópoli de los Estados Unidos que más cercana se halla a territorio latino-americano, habrá de depender de las relaciones que logremos establecer con nuestras hermanas, las repúblicas del sur. Para que lleguen a ser enteramente cordiales, no hay nada tan importante como que nuestros ciudadanos se familiaricen con la lengua castellana. Tan se dan cuenta de este hecho nuestros habitantes que hay al presente más de 25,000 personas que estudian español en Los Angeles. A ellas les conviene leer todos los días esta columna, en la que encontrarán español correcto y enteramente moderno.

NOTAS TELEGRAFICAS

Noticias de Washington

WASHINGTON, Abril 28. — La elección presidencial alemana ha seguido siendo asunto de seria consideración en Waashington.

Los funcionarios de marina declaran que van a derivarse importantes lecciones de las maniobras hawayanas.

El subsecretario Andrews indicó que se iba a reorganizar el personal de agentes prohibicionistas.

William E. Culberson, de Kansas, vicepresidente de la comisión de arancel, ha aceptado el puesto de ministro en Rumanía.

El que Inglaterra haya vuelto al talón oro ha sido recibido con plácemes en la Tesorería, como un importantísimo paso en el camino de la reconstrucción.

La Academia de Ciencias ha continuado sus sesiones, y una de las principales cuestiones a discusión ha sido la teoría de la relatividad de Einstein.

Se han recibido informes oficiales respecto a que los químicos alemanes tienen ya perfeccionada la preparación de un nuevo alcohol, que ulná amenace a la industria americana del alcohol de madera.

Guillermo II no Volverá por de Pronto a Alemania

DOORN (Holanda) Abril 28.—Si bien es cierto que la victoria del general Von Hindenburg ha revivido las esperanzas de restauración del Kaiser entre los monarquistas que le rodean, el Emperador dice que el sólo se rendiría a un deseo incontrastable de todo el país. Se ha sabido este de fuente autorizada.

Aunque los monarquistas esperan con impaciencia la acción del gobierno y del pueblo alemán, tratan de moderarse unos a los otros, haciéndose ver que el gobierno del Kaiser no ha de ser el de un príncipe egoísta que procure el trono a todo trance, sino el de un héroe que responda a los ruegos del pueblo, y que vuelva al país tan solo para salvar la unidad y la nacionalidad del Reich.

Considérase como enteramente lógica la declaración del general Von Hindenburg, de que no está preparando el regreso del ex-Kaiser. La circunstancia de que el citado general no haya conseguido la mitad del voto electoral total, demuestra que no ha llegado aún el tiempo de la restauración.

La Elección Causa Sorpresa en Italia

ROMA, Abril 28.—Causó doble sensación en Italia la elección del general Von Hindenburg. Para la Roma católica ha sido la mayor sorpresa, pues durante todo el mes se les ha venido asegurando a los círculos del Vaticano que era segura la victoria del Canciller Marx.

En los círculos políticos se cree que Alemania se ha perjudicado a sí misma con haber favorecido la vuelta de los monarquistas. Periódicos fascistas y antifascistas están de acuerdo en deplorar que Alemania se haya entregado otra vez al junkerismo.

NOTAS LOCALES

Encontróse a una Mujer Muerta a Palos

Ayer tarde, en su casa de la calle Alvarado Sur, 1202, fue encontrada muerta la señora W. H. Babcock, viuda acomodada, con el cráneo fracturado de un golpe.

Su sobrina, la señorita Elizabeth Duprée, que vivía con ella, fue quien encontró a la víctima tirada en el piso de un cuarto trasero de la casa. Llamó desde luego a la policía, la cual se dió cuenta de que la mujer estaba muerta, y ordenó se trasladara el cadáver a la sala mortuoria de Reed.

Los detectives examinaron el cuerpo de la señora, y pudieron observar que tenía completamente aplastado el cráneo de un golpe, que tuvo que ser dado por detrás, y que en la cabeza tenía huellas de más golpes.

Creyóse al principio que la señora se había desmayado y caído sobre el piso con fuerza tal, que había sobrevenido la muerte, pero el examen hizo ver que hubiera sido casi imposible que la víctima muriera de ese modo. Los detectives Jarvis y Craig, a quienes se encomendó la averiguación, declaran que no habría sido posible que la señora Babcock hubiera recibido lesiones tan tremendas por una simple caída sobre el entarimado.

El caso se presenta tanto más misterioso cuanto que, según parece, la señora Babcock, unos cuantos minutos antes de encontrar la muerte, había puesto la mesa para el almuerzo en el segundo piso, de la casa, y hasta había ya comenzado a comer cuando fue llamada del piso bajo.

Los detectives encontraron la mesa puesta, y allí pude verse que la señora había tomado sólo unos cuantos bocados cuando se levantó para ir al piso inferior. Las puertas y ventanas de atrás fueron encontradas cerradas por los detectives, así es que no pueden explicarse como entró en la casa el matador, caso de que haya sido asesinada la señora, ni como haya ido después al cuarto trasero, donde se halló el cadáver.

La señorita Duprée informó a los detectives de que había estado viviendo con su tía desde Marzo próximo pasado, y que su parienta había padecido de ataques de desmayo desde hacía algún tiempo.

DEPORTES

Pista

SALT LAKE CITY, Abril 28.—Hoy llegaron aquí rumbo a su casa, los miembros del equipo de relevo de Occidental, que han estado compitiendo últimamente en carnavales de relevo en el Oeste central. Mañana en la tarde llegarán a Los Angeles. Dijo el instructor Pipal que sus hombres no llevaban esta vez tantas medallas como las que tuvieron la fortuna de conquistar en su invasión del año próximo pasado; pero que tuvieron sus contrincantes que batir varios records antes de poder vencer a los de Occidental.

THE MAY COMPANY

CLEVELAND ~ AKRON LOS ANGELES ST. LOUIS ~ DENVER

BROADWAY 8TH & HILL ~ TELEPHONE BROADWAY 3940

Today—courtesy day in the May Day Sale of Suite "400"

On Sale Thursday

Four piece walnut finish suite

This is the bedroom suite "400" that is broadcast on the program given through station KNX every Tuesday from 9 to 10 P.M. We believe, at this price, it will pile up the biggest volume of business, May Day, that this department has known.

$128.50

All pieces are made of selected gumwood with hand-rubbed walnut finish. Construction is as perfect as can be and includes metal pulls, steel castors, wooden mirror backs, etc. All pieces have decorated or plain motifs. On display today, Wednesday—on sale Thursday, May Day!

$60 vanity dresses $48
$31 bow foot bed $21

$45 dresser at $32.50
$36 chiffonier $27.00

Additional pieces, if desired.

Rocker $7.50; chair $7.00; bench $5.00; stand $6.00

On display on the Fifth Floor

(The May Company—FURNITURE—Fifth Floor)

More Beautiful Fashions

...than those seen at the Mary Louise, every Thursday and Friday during the luncheon and dinner hour would be difficult to imagine.

Charming mannequins from the New York Store wearing exquisite creations from the world's most famous ateliers...promenade for your enjoyment and profit.

To dine at the Mary Louise on either of these "fashion days" insures you of a two-fold treat...a matchless cuisine and femininity at its loveliest.

Mary Louise

West 7th Opposite Westlake Park at Lake Telephone Drexel 0031

A trust company is one of the best "friends" you can have.

AS YOUR executor it will prove responsible, capable, dependable, punctual and *permanent.*

IT WILL provide a type of service beyond the ability or capacity of an individual.

IT WILL serve your heirs impartially—without prejudice, whims or favoritism.

THE officers of Title Insurance and Trust Company will gladly discuss with you any type of trust service which may relate to your plans for your family or yourself.

OUR advice will not obligate you to employ us.

A booklet upon request

TITLE INSURANCE and TRUST COMPANY

TITLE INSURANCE BUILDING

LOS ANGELES

PAID-IN CAPITAL AND SURPLUS OVER $6,000,000.00

Magnitude IS an Attraction—
that's why people read Times Want Ads

BUSINESS FINANCIAL COMMERCE

Earnings of Dodge Bros, Inc.

Estimated earnings for first six months of 1925 are at annual rate of $24 per share of 7% Preferred Stock and $7 per share of Common, after Federal Income taxes and interest charges.

Each share of Preferred Stock is accompanied by one share of Common.

Listed N. Y. Stock Exchange.

PRICE per unit, $100

Ask for details

Howard G. Rath Company
Established 1910
INVESTMENT SECURITIES
Members L. A. Stock Exchange
512 Pacific Mutual Bldg. Los Angeles
TR. 0448

Los Angeles Investment Company—

THE RECENT SPECTACULAR RISE IN THIS STOCK TO A RECORD HIGH LEVEL IS ATTRACTING CONSIDERABLE SPECULATIVE ATTENTION.

WE SOLICIT INQUIRIES AND ORDERS TO BUY OR SELL.

Stock Department,

Banks, Huntley & Co.
Members Los Angeles Stock Exchange
412 STOCK EXCHANGE BLDG
Phone MEtropolitan 4300

Bonds First

THE facilities of our organization for the selection of sound investment securities are at your service.

First Securities Company
IDENTICAL IN OWNERSHIP WITH THE FIRST NATIONAL BANK OF LOS ANGELES PACIFIC-SOUTHWEST TRUST & SAVINGS BANK
ORDERS MAY BE PLACED AT ANY OFFICE OF THESE BANKS
Trust and Savings Building - Los Angeles
Telephone VAndike 2361

We Recommend
MERCED IRRIGATION DIST. 6% BONDS
TAX FREE
LEGAL CAL. SAV. BANKS
Property Values $5000 Behind Each $1000 Bond.
For price and full data—use coupon below.
Stevens, Page & Starling
610 Van Nuys Bldg.
TRinity 7381
USE COUPON
Name .....
Address .....

A. M. Clifford
Investment Counselor and Financial Analyst
Advises with Clients from a disinterested position, upon all matters pertaining to Bond or Stock Investments.
"No Securities to Sell"
Stock Exchange Building Los Angeles

INVESTMENT **BONDS**
• *General Offering Circular upon request*
TRinity 6041
BOND & GOODWIN & TUCKER INC
Title Insurance Building
Los Angeles

WE RECOMMEND
Mammoth Land & Power
New actively traded on the San Francisco Stock Exchange. Call, write or phone for further details.
Royal Finance Corp. of Cal.
206 Bartlett Bldg.
Phones: TRinity 6987-6988.

STABILIZATION IS TRADE TREND

Bank Survey Expects Only Moderate Expansion

Purchasing Power Assisted by Employment Gains

Corporations Strive to Avoid Industrial Waste

Tendencies toward stabilization, following the downward reaction in some lines of production and in general commodity and security prices were the features of the business situation this month, reports the "Guaranty Survey," just issued by the Guaranty Trust Company of New York.

"Increases in some branches of trade and industrial activity are offset by declines elsewhere," the Survey continues. "In some degree this irregularity is a seasonal phenomenon. Renewed strength in security prices has been shown in recent weeks, and commodity prices generally have been steadier.

"The net result of recent developments, it appears, is that business as a whole is proceeding in a fairly satisfactory manner. There is no evident basis for expecting more than a moderate expansion in the immediate future; neither is a general depression in sight. Probably not until crop prospects become more clearly defined, at the earliest, will any marked departure from the present scale of general activity occur, aside from normal seasonal variations in particular fields.

"Retail trade has been especially well sustained. Weekly car loadings still exceed last year's figures but occasionally fall below those for 1923. Bank clearings in the country as a whole, having made a new record for March, further attest the large volume of current business. The continuing high level of purchasing power in general is supported by increased employment in manufacturing industries.

"The current decline in operations at the steel mills follows a period of extraordinarily large production. The daily rate of steel ingot output in March was slightly larger than in February and practically identical with the maximum rate, reported a year earlier. New orders declined in March and a further slackening in operations is thereby indicated.

"The seasonal increase in building operations last month exceeded expectations.

"The inventory situation in general is more favorable than it was a year ago. Hand-to-mouth buying has come to be accepted as a relatively permanent feature of merchandising, and seems to represent on the whole a stabilizing influence.

"There is evidence of increasing reliance upon systematic co-operation in industry for the lessening of avoidable waste in various forms. Every step in this direction provides an enduring safeguard against misfortune when general conditions are unfavorable and a strengthening of the bases of profit-making at all times.

"And in the conduct of the public business also unremitting watchfulness is necessary. Business men rightly desire every encouragement for proper governmental economy, with taxes made as low as the maximum efficiency of the public service permits. The reduction of Federal taxes begun last year should be continued by such a revision as would not only further lighten the aggregate burden of these taxes, but distribute them more equitably. The urgency of the situation would probably warrant the calling of Congress in special session, expressly for action in this matter. State and local taxes also are in many cases unduly high, and there is room for helpful coordination of these taxes by removing unnecessary and irritating duplications.

"A wise fiscal policy, however, will include provision for continuing the gradual retirement of the huge national debt incurred during the war."

Municipal Bond Issue Awarded to MacLaughlin

Lee H. MacLaughlin Company was yesterday awarded an issue of $210,000 Pasadena municipal and improvement district No. 1, Los Angeles county bonds by the Board of Supervisors, on a premium bid of $6687.50, at interest designated by the bidder at 5½ per cent.

These bonds are dated January 1, 1925, and fall due in 1930 and 1942. Other bidders were William R. Staats Company, $5168, and Banks, Huntley & Co., $2611.85.

MARKET INDEX

The following index will be found convenient for quickly locating market information in this issue of The Times:

	Page
Bond quotations	13
Business news	13
Building permits	13
Citrus fruits	14
California dried fruits	14
Cotton	14
Eggs, poultry (butter and eggs)	14
Foreign exchange (money)	15
Grains	14
Hide market	15
Live stock	14
Metal market	15
Market reviews	15
Money, exchange	15
Produce, Los Angeles	14
STOCKS—	
Boston copper	13
Chicago	13
Los Angeles Exchange	14
New York	15
New York oils	13
New York (curb)	13
Stocks and bonds in San Francisco	13

STANDARD OIL LOOKS AHEAD

Buys Production from Competitors and Conserves Own Supply; Stock Equity in Surplus Large

BY EARLE E. CROWE

To the petroleum industry, the annual statement of the Standard Oil Company of California represents what the United States Steel Corporation's report is to the steel industry. In itself, it is a complete story of oil activities in the Pacific Coast territory of the Untied States and in those countries bordering on the Pacific. More than this, it is representative of progress in the entire industry, for the California company is ranked as one of the largest in the world.

As the earnings statement for 1924, published yesterday, indicated, last year was a profitable one for Standard Oil. Net income after all charges was the equivalent to $2.83 a share on the outstanding stock, which compares with $2.63 in 1923. But behind this brief recital of earnings condition is a wealth of information testifying to the fundamental strength of the company and pointing to its potential position when the oil industry settles down to the survival of the fittest.

RESOURCES LARGE

The company is plainly looking ahead to this day. Probably its reserves of proven oil lands are larger than any other of the California companies and certainly compare favorably with its eastern competitors which are so active in the scramble for foreign and domestic lands. Its total holdings of producing and potential oil land are 1,049,758 acres, 474,751 of which are outside of the United States. Acreage owned and controlled within the United States increased 148,751 in 1924.

Some idea of the company's strength in land reserves is obtained from a comparison with the holdings of the Union Oil Company of California, with which Southern California oil investors are familiar. Union Oil is considered one of the strongest and most successful in developing new fields, yet its total land owned and leased is nearly 250,000 acres less than Standard Oil's. Union's foreign acreage is about one-third of the total reported by Standard.

Possibly the most significant feature of the Standard Oil position is the ability of the company to sit back and let the others produce the oil. Ever since the days of flush production in California, Standard Oil has adopted the policy of watching its smaller competitors speculate in oil development. When the energetic producing companies bring in their wells, Standard Oil is quite willing to buy it for distribution in its tremendous retail system. The other companies are doing the hard and expensive work and Standard Oil is deferring its gambling until the day of necessity arrives.

OTHERS DO WORK

This position is well illustrated by a few comparative figures. Standard produced something over 26,000,000 barrels in 1924, or 12 per cent of the State's total production. Union Oil of California produced and purchased more than 24,000,000 barrels, or 15 1-4 per cent of the California output. In 1921, Standard Oil took over 26,000,000 barrels from its own wells, amounting to 21 per cent of the total output of the State in that year. Of course, the number of competing companies has increased since 1921, but it is evident that the company has shut in as many wells as possible and confined its new drilling to offset and test wells in order to purchase the oil of its competitors.

Standard Oil owns and leases land in Montana, Texas, Colorado, New Mexico, Wyoming and California. Through numerous subsidiaries, it is proving up holdings in South America located in Colombia, Argentina, Ecuador, Venezuela and Panama. It has land in Mexico and Alaska, and has abandoned operations in the Philippine Islands.

As a retail distributor of gasoline and lubricants in the countries bordering on the Pacific, Standard Oil is without peer. A glimpse of the magnitude of its marketing operations is afforded by the motor-vehicle gasoline taxes collected in 1924 and paid to six State governments. This amount totaled more than $7,000,000, and is practically equal to all of State and Federal taxes paid by the company in that year. Gasoline taxes collected by the company in California totaled $4,240,919.74.

In the income account and the balance sheet presented in the report is abundant testimony of financial strength. Inventories of petroleum products totaling nearly 48,000,000 barrels of forty-two gallons each, are valued at cost, or $62,279,528.49. This amount is the equivalent to $6.61 for each share of stock outstanding.

A surplus account of huge size that may be capitalized some time in the future is shown. It totals $73,366,467.29, or the equivalent to nearly $8 on the 9,409,188 shares outstanding. This is practically equal to the equity in surplus owned by the Union Oil stockholders, and Standard Oil has three times as many shares issued as Union Oil.

Aside from the data shown affecting particularly the operations of the company, the Standard Oil statement describes at length the production situation in California for 1924. It characterizes the year as one of declining production and higher crude oil and gasoline prices. The base price of 60 cents a barrel for heavy crude was advanced by the company in the early part of 1924 to $1 a barrel. At the same time the company's retail prices for gasoline at the El Segundo refinery advanced from 12 1-2 cents to 16 1-2 cents a gallon, but declined in the latter part of the year to 14 1-2 cents.

BAD CHECKS

The following bulletin on bad-check writing was issued yesterday by the forgery details of the Los Angeles police department detective bureau:

In a recent burglary of the offices of the California Home Owner, an illustrated monthly magazine, a number of this firm's checks were stolen and the thief is forging the name of J. C. Robertson and meeting with considerable success in cashing them. The checks are numbered in the 700 series, drawn on the California Bank, American branch, 146 South Spring street, Los Angeles, and the most recent worthless check cashed by the burglar was made payable to A. C. Lilliard in the sum of $28.

The man who issued the above check is described as follows: American, about 40 years of age, 5 feet 9 or 10 inches tall, medium build, smooth-shaven, dark complexion. When last seen wore gray suit and dark hat.

U. S. STEEL CONDITION IMPROVED

Total Earnings Increased to $39,882,992 During First Quarter of Year

[BY A. P. NIGHT WIRE]

NEW YORK, April 28.—Marked improvement in steel conditions in the first quarter of the year was reflected today in the report of the United States Steel Corporation, which increased its total earnings to $39,882,992, a gain of $9,126,761 over the final three months of last year.

After providing for all charges, regular dividends of $1.25 on the common shares and $1.75 on the preferred in addition to the so-called regular extra of 50 cents a share on the common stock, the corporation ended the quarter with a surplus of $6,005,079. This contrasted with a deficit of $937,509 after all charges and dividends, in the preceding quarter. The earnings were equivalent to $2.93 on the common shares, compared with $1.56 in the final period of last year and $5.03 in the March quarter last year.

Despite the general business recessions which took place in March, the corporation made its favorable business showing during this month. The March earnings were $14,498,133, compared with $13,027,053 in January, and $13,357,801 in February.

Goodyear Gold-Bonds Offered by Bank Firm

Dillon, Read & Co. is offering $1,750,000 Goodyear Fabric Corporation first mortgage ten-year 6 per cent sinking fund gold bonds at 98.50, to yield over 6.20 per cent.

These bonds, to be issued under a closed mortgage, will be secured by direct first lien upon the entire fixed property, including machinery and other equipment, of the Goodyear Fabric Corporation, and upon its leasehold interest in floor space in an adjoining building. As further security there will be pledged with the trustee under the mortgage the interest of the corporation, as lessor, in a lease of the Goodyear Tire and Rubber Company from Goodyear Fabric Corporation for eleven years, in which the entire fixed property of the latter, and by the indenture of lease, the Goodyear Tire and Rubber Company will pay to the lessor as rentals, amounts equal to interest and sinking fund requirements of these bonds and all other charges of the lessor.

The entire capital stock of the Goodyear Fabric Corporation is owned by a wholly owned subsidiary of the Goodyear Tire and Rubber Company.

Local Bankers Return From Annual Meeting

Local representatives to the annual meeting of the American Bankers' Association, held last week, at Augusta, Ga., returned Saturday and report many questions of importance discussed and plans outlined for an active year for the association.

The amortization of real estate loans by banks on the building and loan basis for homebuilders was approved by the committee. The association will spend $50,000 a year for providing scholarships for deserving young bankers. It was of the opinion of the committee that banks should make a more determined effort to give investment advice to their depositors, although, this is a matter to be determined locally.

Those attending the annual meeting were: W. D. Longyear, L. A. Roseberry and W. R. Morehouse of the Security Trust and Savings Bank; E. R. Williams of the Commercial National Bank and Henry S. McKee, president of Barker Brothers and representing the First National Bank of Long Beach.

ECONOMY IS ENCOURAGED BY BANKERS

Educational Work Done in Grammar and High Schools in Los Angeles

More than 100,000 persons, including school children and members of civic clubs, have been addressed during the first three months of this year by members of the California Bankers' Association, it was announced yesterday by R. I. McGinnis of the Hellman Bank, a member of the bankers' educational committee.

"Educational work being done by the bankers' associations among grammar and high school pupils were undertaken primarily to encourage thrift and teach economy," said Mr. McGinnis. "In Los Angeles more than 75,000 children have been interested in the campaign, and their savings deposited in various banks now total above $750,000."

The report added that 288 lectures were delivered to grammar school pupils and junior high schools, 268 lectures delivered to high schools, twenty-one to parochial schools, and ninety-eight before civic clubs. In addition forty-seven radio talks were given. These figures cover the period up to the 10th inst.

"As the work is still in progress over the State," he continued, "I believe it is safe to estimate that these figures will be increased by one-third. The lectures are being given in more school districts year by year. This year Ventura and Santa Barbara counties permitted the lectures for the first time, and six new territories were included in the year's campaign.

"The educational work of the American Institute of Banking is providing other and better agencies for reaching the public with comprehensive information regarding the handling of money and economics generally. More than 100,000 lectures were delivered before schools of the nation during the current year, and in no State has the work been more active than in California."

ELECTRICAL CONDITIONS IMPROVING

On Pacific Coast Companies Are Placing Good Orders for Maintenance

Steady, conservative buying of materials is noted in the electrical industry, according to Electrical World, New York. There have been no particularly large orders for general supplies. Competition is very keen and prices are quoted on close margins.

The steel industry is most active in the purchase of equipment. The Westinghouse Electric and Manufacturing Company has announced a million-dollar order received from the Carnegie Steel Company. Central station companies are buying equipment steadily, the most active demand being for transformers, line materials and watt-hour meters. The National Industrial Conference Board has announced that a steady advance toward better and sounder conditions in industry and business generally is revealed by the monthly report on wages, hours and employment for February.

In New England power equipment has been active, and sales of cable, wire and pole line hardware are good. Better conditions are evident in industry in that section. Buying is in steady volume in the New York district, and central-station companies are purchasing line materials in good volume. In the Southeast central station buying is good, and there is a steady demand for the general line of electrical supplies. Sales are sustained, but in conservative measure, in the Middle West. Various utility companies are purchasing quantities of apparatus in that territory, and railroad purchasing is active. On the Pacific Coast business is making time. Power companies are placing good orders in that section for maintenance and distribution line extension.

BUILDING PERMITS

Permits issued yesterday and valued at more than $2000:

DWELLINGS

FORMOSA ST., 617, 6 rms., $6x32; J. Rosnick, 719 Gladys ave., own.; O. Cruson, 400 S. 8th st., Alhambra, bldr. $5000

N. FULLER AVE., 821, 7 rms., 28x38; W. Mitchell, 824 Fuller ave., own. and bldr. $3500

SUNSET DR., 2041, 6 rms., 40x82; Merrick & Sheldon, 424 S. Hill st., ; H. Jones, 824 Guarantee Bldg., bldr. $4500

N. AVE. 53, 871-73, 8 rms., 81x64; G. Lindsay, 249 N. Ave. 53, own. and bldr. $6000

TENTH AVE., 3434-36, 8 rms., 82x93; J. Williams, 3710 Manhattan Pl., own.; L. Humphrey, 1138 Oak st., bldr. $6750

W. 21ST ST., 5173, 5 rms., 32x45; W. Seibert, 1402 Crenshaw, own. and bldr. $3000

W. 21ST ST., 5173, 5 rms., 32x45; W. Seibert, 1402 Crenshaw, own. and bldr. $3000

GREY DR., 942, 6 rms., 36x46; R. Evans, 833 Paula st., own.; O. Odell, 415 Court st., bldr. $4500

MACOY, 4729-31½, 5 rms., 30x52; W. Nagle, 4713 Macoy, own.; C. Simpkins, 1710 Lois ave., bldr. $4000

S. HARVARD BLVD., 4715, 5 rms., 30x52; F. Beverly, 1641 W. 71st st., own. and bldr. $3000

COMMERCIAL

S. VERMONT AVE., 6122, garage; F. Miller, 6275 S. Vermont ave., own. and bldr.....$5000

OPERATING REVENUES LESS THAN YEAR AGO

[BY A. P. NIGHT WIRE]

CHICAGO, April 28.—Operating revenues of the Chicago and Northwestern Railway Company for March, 1925, dropped $1,500,000 under operating revenues for the preceding year, according to the monthly report announced today.

Operating expenses for last month were $9,269,766 and for March a year ago, $9,776,666.

The total operating revenues for March were $10,871,904, as against $12,352,051 for March a year ago.

Responsible Borrowers

"CONSIDER first the man, then the security" is a banking principle made famous by the elder Morgan, founder of one of the world's greatest financial institutions.

It is a principle put into daily practice by the MORTGAGE INSURANCE CORPORATION. When an application for mortgage insurance is filed, a careful examination is made both of the security and of the personal habits, occupation and income of the borrower.

A mortgage is insured by this Corporation only when both security and borrower meet the high requirements laid down by mortgage and banking experts.

MORTGAGE INSURANCE CORPORATION
LOS ANGELES SAN FRANCISCO

[Insured First Mortgage Certificates, issued and guaranteed by the Mortgage Insurance Corporation, are offered from time to time by
BLYTH, WITTER & CO.]

Number Six of a Series

7%
TAX FREE
Street Improvement Bonds
issued by
Los Angeles and Surrounding Cities

Security: These bonds are a tax lien ahead of mortgages on property worth many times the amount of the assessment.

The bonds which we offer for sale have been carefully selected and purchased for our account and we recommend them as an ultra conservative investment.

Allow us the opportunity to fully explain these bonds and increase your municipal income from 40% to 50%.

Bond Department, Inc.
Controlled by the stockholders of
The National City Bank of Los Angeles
Eighth, Spring and Main Streets
MEtropolitan 2946

"The Oldest Street Improvement Bond House in California"

Street Bonds—Since 1911

QUIRK BROTHERS is the oldest Street Improvement Bond House in California. Since 1911 we have handled this type of security exclusively, in a steadily increasing volume. Fourteen years of successful experience are back of every bond purchased through this firm.

QUIRK BROTHERS Street Bonds yield 7% tax-free. An interesting descriptive booklet will be mailed you on request.

Quirk Brothers
STREET IMPROVEMENT BONDS
1000 Hibernian Building, Los Angeles
310 Watts Building, San Diego

Security and Bond Salesmen

Bank Stock Holding Corporation, going concern, with banks operating, can use the services of a few high-class security and bond salesmen, to fill out the Board of Directors, and interest their clientele in a high-class investment. References required.

Suite 523 DETWILER BLDG., 412 W. 6th St.

FRICK, MARTIN & COMPANY
INVESTMENT SECURITIES
647 South Spring Street Phone TRinity 4911

TO THE HOLDERS OF
LOUISIANA CELOTEX COMPANY FIRST MORTGAGE 7% BONDS
Dated February 9th, 1925

Notice is hereby given that pursuant to the provision of Article Three of the Deed of Trust securing the above bond issue, executed by the Louisiana Celotex Company in favor of the Marine Bank & Trust Company, Trustee, all bonds now outstanding under said Mortgage have been called for payment on August 9th, 1925, at 105% of the principal amount and accrued interest to said redemption date. The money necessary to pay the principal of all bonds being deposited with the Trustee, no interest will be paid after said redemption date.

MARINE BANK & TRUST COMPANY, Trustee
New Orleans

OMMERCE

Borrowers

the man, then
a banking prin-
by the elder
of one of the
nancial insti-

nto daily practice
INSURANCE
n an application
is filed, a careful
h of the security
s, occupation and

by this Corpora-
rity and borrower
nts laid down by
xperts.

NSURANCE
ATION
SAN FRANCISCO

ficates, issued and
Insurance Corpor-
me to time by
ER & CO.

Number Six of a Series

REE
ment Bonds
ounding Cities
lien ahead of mortgages on
nt of the assessment.
sale have been carefully
nt and we recommend them
y explain these bonds and
40% to 50%.
nt, Inc.
holders of
y Bank
les
Streets

California"
911
mprovement Bond House
this type of security ex-
rteen years of successful
through this firm.
-free. An interesting
on request.
Brothers
IPROVEMENT BONDS.
n Building, Los Angeles
Building, San Diego

TO THE HOLDERS OF
LOUISIANA CELOTEX
COMPANY FIRST MORT-
GAGE 7% BONDS
Dated February 9th, 1925

Notice is hereby given that pursuant to provision of Article Three of Mortgage securing the above bond issue, executed by the Louisiana Celotex Company in favor of the Marine Bank & Trust Company, Trustee, all bonds outstanding under said Mortgage have been called for payment on August 9th, 1925, at par of the principal amount and accrued interest to said redemption date. The money necessary to the redemption of all bonds being deposited for that purpose, no interest will be allowed after redemption date.

MARINE BANK & TRUST COMPANY, Trustee.
New Orleans — Louisiana

TAX EXEMPT SECURITIES
YIELDING ATTRACTIVE RATES
District Bond Company
SUITE 308 TITLE INSURANCE BLDG.
TELEPHONE METROPOLITAN 0024

WE WILL BUY
Trojan Oil
Bellview
Union Mtg.
Angelus
Snowlene
Lincoln Mtg.
FOR SALE
Bryan Harvester ..... $ 7.75
Whittier Santa Fe 20.00
Mohawk G. & M. Pfd. 70.00
Boulder Corp. Del ..... Bid
Pioneer Arro ..... .85
Gilmore Mtg. 7.50
Western Radiator 76.00
Calvin Oil ..... .85
NORTH
American Securities Co.
329 Story Bldg.
MEtro. 3206

Dividend Notice
PACKARD MOTOR CAR COMPANY PREFERRED STOCK
Quarterly dividend of one and three-quarters per cent (1¾%) on the Preferred Capital Stock of the Company has been declared by the Board of Directors, payable the 15th day of June, 1925, to the holders of the Preferred Stock of record at the close of business May 9th, 1925. The books will not be closed.
H. A. CUDLIP, Secretary.
Detroit, Michigan.
April 8, 1925.

The John C. Marble Co.
Real Estate First Mortgages
A Loan Service Without Loss of a Dollar of Principal or Interest.
LOS ANGELES

MERCHANTS NATIONAL BANK
Resources Over
$50,000,000.

INCOME TAX FREE
Guaranteed 6% Securities
New Issue
$200,000
Series "M H"
Municipal Ownership Certificates
THESE Certificates are secured by 110% carefully selected California Street Improvement Bonds, deposited with the Farmers & Merchants National Bank, as Trustee, and guaranteed, principal and interest, by the MUNICIPAL BOND COMPANY.
Certificates yield 6% and are in $1000 denominations coupon form. They are non-callable and mature in ten years. In the opinion of counsel, they are exempt from Normal Federal Income Tax and California Personal Property Taxes.
Through the ownership of these Certificates conservative investors may obtain the safety and tax exemption of Street Improvement Bonds without the care and personal attention such bonds usually require.
Descriptive Booklet on Request
Paul B. Hammond — Theodore E. Hammond
MUNICIPAL BOND COMPANY
Hammond Brothers Company
Sales Representatives
1109 HELLMAN BANK BLDG SEVENTH & SPRING STREETS
TELEPHONE TRINITY 3801 LOS ANGELES CALIFORNIA

A Bond suitable for the most conservative type of investment
Hotchkiss Redwood Co.
First (Closed) Mortgage 6% Bonds
Dated May 1, 1925 Due May 1, 1935
First mortgage bond issue of $1,000,000 is less than 30% of conservative present value of the property.
Application has been made to have these bonds certified as a legal investment for Savings Banks in California.
Price: 100, to yield 6%
DEAN WITTER & Co.
I. N. VAN NUYS BUILDING · LOS ANGELES
TELEPHONE TRINITY 2991
SAN FRANCISCO · OAKLAND · SEATTLE

NEW YORK BONDS

[BY A. P. NIGHT WIRE]

NEW YORK, April 28.—Bond trading was stimulated today by the re-establishment of a free gold market in London, which was followed by a sharp rise in sterling exchange and a rally in United Kingdom bonds to new peak prices for the year. Prices throughout the list scored moderate improvement in response to the more cheerful sentiment promoted by Great Britain's return to the gold standard.

The contrast between today's favorable foreign developments and the temporary apprehension aroused by the outcome of the German elections yesterday had a steadying influence on the foreign group.

German 7s continued their recovery and some of the French issues showed moderate gains.

A good demand developed for both high-grade and semispeculative railroad liens.

Weakness of sugar company bonds resulted directly from the drop in sugar prices to new low levels for the year. American Sugar 6s and Warner refunding 7s lost a point or more. Wilson & Co. issues advanced 1¼ to 2½ points and Magma Copper 7s and Kelly Springfield Tire 8s developed independent strength.

United States government obligations were firm with the Treasury is selling at a new top price for the year.

Following are yesterday's high, low and closing prices of bonds on the New York Stock Exchange and the total sales of each bond. These quotations are received over Associated Press wires, and to translate the closing is omitted when there are the same as the high.

UNITED STATES GOVERNMENT BONDS
(Quoted in dollars and thirty-seconds of dollars.)

(Bids in $1000)	High	Low	Close
Liberty 3½s	98 101-3	101	101-1
Do. 1st 4¼s	103	101-30	101-31
Do. 2nd 4¼s	103 101-10	101-07	101-08
Do. 4th 4¼s	102	101-30	101-30
Do. 4th 4¼s	225 102-16	102-05	102-16
U. S. Treasury 4s	231 101-14	101-6	101-12
Do. 4¼s	142 105-14	105-9	105-12

FOREIGN
(Bids in $1000)

	High	Low	Close
Anglo Joreas H. Wks. 6s	24	90½	90½
Argentine Govt. 7s	20	102½	102½
Do. 6s E. "78"	1	98½	98½
Austrian Govt. gtd. loan 7s	11	97½	97½
City of Buenos Aires 6½s	11	97½	97½
City of Copenhagen 5½s	2	97	97
City of Rio de Janeiro 8s	3	99	99
Commonwealth Ry. 8s	22	97½	97½
Czechoslovak Govt. 8s	35	95	95
Dominican Rep. 5½s	4	90½	90½
Dom. of Canada 5½ 9-A. notes	16	100	100
Do. 5s	10	100	100
Do. 5s	25	99½	99½
Dutch East Indies 6s	20	101½	101½
Do. 5½s	11	101½	101½
French Republic 7½s	11	107½	107½
Do. 8s	11	107½	107½
German ext. loan 7½ rfd.	11	107½	107½
German Gen. Electric 7s	20	98½	98½
Ger. El. Pow. Japan 6½s	4	95½	95½
Do. 7s	4	97½	97½
Greek Govt. 7s	4	97½	97½
Indust. Bank of Japan 6s	11	97½	97½
Japanese Govt. 4s	11	97½	97½
Kg. Belgium 8½s reds.	11	97½	97½
Do. 8s	11	97½	97½
Kingdom of Denmark 8s	11	97½	97½
Kingdom of Hungary 7½s	7	97½	97½
Kg. Norwegians 8s	11	97½	97½
Do. 8s '54	11	97½	97½
Kingdom of Norway 6s '44	27	97½	97½
Kg. Sweden 6s '39	17	97½	97½
Kingdom of Sweden 5½s	11	97½	97½
Mont. Rys. 5½s	11	97½	97½
Porto Alegre-Medifer. 8s	11	97½	97½
Porto-Ort. R.R. 4½s	11	97½	97½
Rep. of Bolivia 8s	11	97½	97½
Rep. of Chile 8s '41	11	97½	97½
Do. 8s	11	97½	97½
Rep. of Cuba 5½s	11	97½	97½
Rep. of Haiti 8s	11	97½	97½
Rep. of Poland 8s	11	97½	97½
Rep. of Roumania 8s	11	97½	97½
State of Sao Paulo 8s	11	97½	97½
State Govt. 6½s '46	11	97½	97½
U. S. of S.S.A. 5½s '47	11	97½	97½
Do. 5½s '52	11	97½	97½
U. S. of Brazil 8s	11	97½	97½
U.S. of Br.-Ct. Ry. 5½ 7s	11	97½	97½

DOMESTIC

Amer. Agr. Chem. 7½s	11	100	99½
Amer. Smelting 5s	11	102	102½
Amer. Sugar 6s	22	102½	102½
Amer. Tel. & Tel. 6½s	22	103	102½

MARKET FLASHES

[BY A. P. NIGHT WIRE]

NEW YORK, April 28.—Stocks strong; public utilities up 1 to 9 points. Bonds higher; United Kingdom issues at new highs. Foreign exchanges buoyant; sterling within 2 cents of par. Cotton lower; favorable Texas crop conditions. Sugar easy; increased spot offerings. Coffee heavy; disappointing Brazilian markets.

CHICAGO, April 28.—Wheat higher; prices rally 3 to 5c. Corn firm; decreasing stocks. Cattle easy; slow demand. Hogs steady to lower.

NEW YORK CURB

[BY A. P. NIGHT WIRE]

NEW YORK, April 28.—Trading in today's curb market was extremely dull with prices generally moving within rather narrow and irregular limits. Chief interest in the oil group centered in the activity of Humble, which advanced nearly 2 points to 45⅝, most of the other active issues showing similar fractional gains.

There were several strong spots in the Industrial group. Dux and Chrysler each showing net gains of 2 points at 23 and 79, respectively. Gillette Safety Razor moved up 4 points and the new Gabriel Snubber stock crossed 27 to a new high. Increased activity in the new Indiana common was attributed to the approach of "ex-" settlement day for "when issued" contracts.

Movements in the public utility group were generally unimportant, the only changes of consequence being advances of ¼ and 1⅛ points, respectively, in National Power and Light and American Gas and Electric.

In the bond list Krupp 7s regained the 1½ points they lost yesterday in the selling inspired by the news of Hindenburg's election.

Following are the closing quotations on the New York Curb Market, furnished by Logan & Bryan, 638 South Spring street:

Sales—	Industrials—	High	Low	Close
1,100	Adirondack Pwr. & Lite 5s	87¾	87¾	87¾
200	Do. pfd.	79¾	79¾	79¾
400	Amer. Lithe & Tr.	154½	153⅝	154
175	Amer. Pwr. & Lite	77	77	77
200	Amer. Pwr. & Lite New 6s	87¼	87¼	87¼
700	Amer. Superpower "A"	37¾	37⅝	37¾
300	Arm. "B" Cfts.	39	39	39
100	Arm. "B" Cfts.	39	39	39
100	Asso. Gas & E. New	12	12	12
100	Asso. Laundries	38	38	38
100	Do. pfd.	90	90	90
100	Balaban & Katz New	39	39	39
100	Brooklyn City R.	85	85	85
100	Brooklyn Edison	85	85	85
10	Campbell Soup pfd.	115½	115½	115½
1,400	Chgo. Flexible Shaft	44	44	44
200	Chgo. Rys.	3¾	3¾	3¾
200	Chicago Yellow Cab	23¾	23¾	23¾
100	Cleveland Auto "A"	27¾	27¾	27¾
100	Do. pfd.	94	94	94
100	Commonwealth Pwr.	34¾	34¾	34¾
100	Do. pfd.	97	97	97
100	Consol. Gas of Balto.	54	54	54
100	Do. pfd.	100	100	100
100	Bonds	97½	97½	97½
520	Borg & Beck	28½	27	27½
25	Cont. Ind. Power pfd.	89½	89½	89½
30	C. G. & C. Rys	1	1	1
70	Comw. Edison	133½	133½	133½
1,800	Do. rights	1	1	1
50	Court Motors	4½	4½	4½
10	Crane pfd.	90	90	90
100	Crane Co.	114½	114½	114½
10	Diamond Match	165	165	165
75	Erie	120	120	120
250	Evans	28½	28½	28½
200	Fair	28	28	28
10	Do. pfd.	23½	23½	23½
100	Gen. Motors	104½	104½	104½
100	Gill Mfg.	10½	10½	10½
75	Great Lakes	17	17	17
100	Godchaux	122½	122	122
75	Goward	8	8	8
100	Hammermill Paper pfd.	107	107	107
1,656	Hupp	29½	28½	29
275	Hurley Mach.	44	44	44
100	Indiana Pneu. Tool	57	57	57
100	Kraft Cheese	57	57	57
200	Libby	7¼	6¾	6¾
100	McCord "A"	7½	6¾	6¾
250	Midwest Util.	38½	38½	38½
225	Mont. Ward	38½	38½	38½
100	Do. pfd.	124	124	124
125	Morgan Lithe	111½	111½	111½
40	Nat. Carbon pfd.	124	124	124
10	Nat. Leather	4½	4½	4½
25	Phillipsborn	4½	4½	4½
25	Pines	34½	34½	34½
200	Plymouth Cord	5½	5½	5½
10	Pub. Ser.	117½	117½	117½
11	Do. pfd.	117½	117½	117½
20	Do. pfd.	85	85	85
25	Quaker Oats	117½	117½	117½
2,700	Real Silk	30½	30½	30½
1,200	Reo Motors	17½	17½	17½
10	Reo pfd.	87½	87½	87½
10	Standard Gas	24½	24½	24½
10,800	Stewart-Warner	54½	54½	54½
100	Do. pfd.	97½	97½	97½
100	Swift	118	118	118
1,200	Un. Carbide	79½	79½	79½
1,100	Un. L. & P. "A"	18½	18½	18½
100	Do. pfd.	100½	100½	100½
100	United Paperboard	4½	4½	4½
100	U. S. Dairy	152	151½	151½
100	Do. pfd.	115½	115½	115½
210	Util. Pwr. & Lite	23½	23½	23½
330	Wahl	15½	15½	15½
100	Wahl pfd.	98	98	98
100	Do. rights	1	1	1
20	Wrigley	48½	48½	48½
30	Yellow Cab	39	38½	38½
	Bonds	48½	48½	48½
1	C. & C. & Dr. 6s	48½	48½	48½
5	Chi. City Ry. 1st 5s	75½	75½	75½
5	Chi. Rys. 5s "5"	39	39	39

STANDARD OILS

[Furnished by A. A. Housman & Co., 315 West Sixth street.]

	Bid.	Ask.		Bid.	Ask.
Anglo A. Oil	25¾	25¾	Prairie Pipe	117	118
Boone Bury	20	21	Prairie Pipe rights	2½	2¾
Buckeye	89½	90	Ry. Steel Spgs.	212	215
Chase Mtg.	21	22	St. Pipe	81½	82
Crescent	10	11	St. Pipe pfd.	82	83
Cumberland	143	144	Sou. Pipe Line	79	80
Eureka	140	145	Stan. Oil Ent.	78	79
Galena Sig.	43	44	Stan. Oil of Ky.	620	630
Do. pfd.	102	103	Stan. Oil of Mex.	31	32
Do. N. P.	112	113	Stan. Oil of N. Y.	61½	62
Illinois Pipe	143½	144½	Stan. Oil of Ohio	645	650
Indiana Pipe	44	45	Stan. Oil of Ohio pfd.	97	98
Natl. Transit	21½	22	Swan & F.	17	17½
N. Y. Transit	66½	67	Imperial Oil	29½	29¾
Ohio Oil	65½	66	Gulf Oil	39¾	39¾
Penn.	64	64½	Int. Petr.	25¾	25¾
Penn. Mex.	41½	42	Venezuela	33	33½
Prairie Oil	54½	55	Royal Dutch	248	249
			Hondo	48½	48¾

BAY CITY MINES

[Closing quotations on the San Francisco Stock Exchange as received over private wires of Logan & Bryan, 638 South Spring street.]

Goldfield District—	Bid.	Asked
Booth	.02	.03
Blue Bell	.02	.03
Combination Fraction	....	.01
Florence	....	.01
Goldfield Cons.	.08	.09
Kewanas	.02	.03
Jumbo Extension	.02	.03
Lone Star	.01	.03
Ryan	.02	.03
Silver Pick Con.	.01	.02
Manhattan District—		
Manhattan Cons.	....	....
White Caps	.01	.02
Grandma	.01	.02
Spearhead Gold	.02	.03
Crusher Jack	....	.03
Great Bend	.04	.05
Sandstorm Ken.	.01	.02
Red Hill Florence	.03	.04
Comstock District—	....	.01
Con. Virginia	....	....
Hale & Norcross	.01	.02
Mexican	.10	....
Ophir	.01	.02
Savage	.04	.05
Sierra Nevada	.03	.05
Union	.03	.05
Belmont	.02	.03
Cash Boy	.01	.02
Gypsy Queen	.01	.02
Midway	.11	.12
Nicholson	.08	.09
North Star	.03	.04
Rescue Eula	.01	.01
Tonopah Extension	.06	.07
West End	2.30	2.35
Tonopah Divide	.22	.23
Other Districts—		
Nevada Hills	.18	.20
Round Mountain	.15	.16
Silver	.13	.14
Development	.01	.02
Jib	.01	.02
Silver King	.04	.05
Boundary Red Mtn.	.02	.03
Sutherland	.05	.07
Belcher	.04	.05
West End Ext.	.01	.02
Harmill	.04	.05
Prince	.03	.04

BANKRUPTCY PETITIONS

Bankruptcy petitions filed yesterday in the United States District Court follow:

Ed Morris, mechanic; debts, $5359; assets, $1075.

Reed Haven, actor; debts, $8713; assets, $870.

Dwight B. Graham, oil worker; debts, $1453; assets, $100.

Claude Anderson, merchant; debts, $1397.74; assets, $500.

Los Angeles Can Company and Beaumont, Holman and B. Wathon were petitioners against Piaper Brothers, Inc.

BOSTON STOCKS

[Furnished by A. A. Housman & Co., 315 West Sixth street.]

Exchange

	Close— Bid.	Ask.		Close— Bid.	Ask.
Adventure	28	30	New Arcad'a	1½	2
Algomah	10	20	New Cornelia	19	19½
Ariz. Coml.	10	10½	No. Butte	1½	2
Bing. Mines	30½	31	Old Dom.	19½	20
Cal. & Ariz.	45½	46	Osceola	85	90
Cal. Hecla	13	13½	Quincy	22½	23
Carson Hill	15	23	Ray Cons.	22½	22½
Copper Rge.	22½	22½	St. Mary's	33	73
Davis Daly	1½	2	Sup. & Bos.	80	90
East Butte	3½	4	Seneca Lake	23	73
Franklin	72	77½	Split	23	73
Granby	60	100	United Shoe	42½	43
Hancock	75	125	Do. pfd.	37	37½
Isle Royal	11½	13	Utah Apex	27	27½
Island Creek	125	127	Utah Metals	30	6½
Do. pfd.	94½	96	Victoria	23	75
Indiana	10	20	Wyandotte	10	80
Keweenaw	75	100	Winona	13	25
Lake Copper	1½	2	Arcadian	13	35
Mass. Cons.	80	85	Elder Copper	3½	82
May, D. C.	1½	1½	Mass. Con.	22½	22½
Mohawk	29½	30½	Mass. Gas.	89½	89½
Mason Val.	1¼	1½			

Curb

Bahemia	48	50	Jerome Vds. 1½ 1½
Boston Ely	1½	2	Iron Cap 2½ 2½
Butte & L.	7	8	Kast. Mind. 62 73
Calaveras	1½	2	Crystal new 38
Chief Con.	1½	2	Nevada 1½
Cons. Copper	2¾	2½	Verde Ext. 9½ 10½
E. & B. Mail	1½	2	Verde Mines 18 20
Houghton	10	30	Ersatzlen 2½ 3
Majestic	4	8	Gardner 40 55
Ohio Copper	70	80	Mohican 33
Osceo	70	80	Shoe Copper 10 11
Utc Vd. Ex.	22½	23	Trinity 11 12
S.W.Miami			First Natl. 19
P.P.	30	40	Silver Dyke 1½ 1½
Do. F.P.	30	35	

BOOKS

[Furnished by A. A. Housman & Co., 315 West Sixth street.]

	Bid.	Ask.
Anglo-Amer. Oil	25½	25¾
Atlantic Refining	1145	1150
Do. pfd.	110	111
Buckeye	89½	90
Chesebrough	145	150
Continental	1½	2
Cumberland	143	144
Eureka	140	145
Galena Sig.	43	44
Do. pfd.	102	103
Illinois Pipe	143½	144½
Indiana Pipe	44	45
Ohio Oil	65½	66
Penn.	64	64½
Prairie Oil	54½	55
Prairie Pipe	117	118
Solar Refining	212	215
Southern Pipe	81½	82
Southern Pipe pfd.	82	83
Standard Oil	78	79
Do. pfd.	97	98
Do. N. Y.	61½	62
Do. Ky.	620	630
Do. Mex.	31	32
Do. Ohio	645	650
Do. pfd.	97	98
Swan & F.	17	17½
Vacuum	145	150
Washington	1½	2

CHICAGO EXCHANGE

[Closing quotations on Chicago Stock Exchange, as received over private wires of Logan & Bryan, 638 South Spring street.]

Sales.	Name.	High.	Low.	Close.
150	All-Amo. Radio	21¼	21	21
75	American Radiator	91¾	91¾	91¾
500	Armour "A"	29¾	29¼	29¼
400	Do. pfd.	85	84	84½
230	Do. of Del. pfd.	91	90½	91
64	Do. Leather	4	3¾	3¾
50	Bal. & Katz	54	54	54
40	Do. pfd.	100	100	100
100	Bonds	32½	32½	32½
520	Borg & Beck	28½	27	27½
25	Cont. Ind. Power pfd.	89½	89½	89½
30	C. G. & C. Rys	1	1	1
70	Comw. Edison	133½	133½	133½
1,800	Do. rights	1	1	1
50	Court Motors	4½	4½	4½
10	Crane pfd.	90	90	90
100	Crane Co.	114½	114½	114½
10	Diamond Match	165	165	165
75	Erie	120	120	120
250	Evans	28½	28½	28½
200	Fair	28	28	28
10	Do. pfd.	23½	23½	23½
100	Gen. Motors	104½	104½	104½
100	Gill Mfg.	10½	10½	10½
75	Great Lakes	17	17	17
100	Godchaux	122½	122	122
75	Goward	8	8	8
100	Hammermill Paper pfd.	107	107	107
1,656	Hupp	29½	28½	29
275	Hurley Mach.	44	44	44
100	Indiana Pneu. Tool	57	57	57
100	Kraft Cheese	57	57	57
200	Libby	7¼	6¾	6¾
100	McCord "A"	7½	6¾	6¾
250	Midwest Util.	38½	38½	38½
225	Mont. Ward	38½	38½	38½
100	Do. pfd.	124	124	124
125	Morgan Lithe	111½	111½	111½
40	Nat. Carbon pfd.	124	124	124
10	Nat. Leather	4½	4½	4½
25	Phillipsborn	4½	4½	4½
25	Pines	34½	34½	34½
200	Plymouth Cord	5½	5½	5½
10	Pub. Ser.	117½	117½	117½
11	Do. pfd.	117½	117½	117½
20	Do. pfd.	85	85	85
25	Quaker Oats	117½	117½	117½
2,700	Real Silk	30½	30½	30½
1,200	Reo Motors	17½	17½	17½
10	Reo pfd.	87½	87½	87½
10	Standard Gas	24½	24½	24½
10,800	Stewart-Warner	54½	54½	54½
100	Do. pfd.	97½	97½	97½
100	Swift	118	118	118
1,200	Un. Carbide	79½	79½	79½
1,100	Un. L. & P. "A"	18½	18½	18½
100	Do. pfd.	100½	100½	100½
100	United Paperboard	4½	4½	4½
100	U. S. Dairy	152	151½	151½
100	Do. pfd.	115½	115½	115½
210	Util. Pwr. & Lite	23½	23½	23½
330	Wahl	15½	15½	15½
100	Wahl pfd.	98	98	98
100	Do. rights	1	1	1
20	Wrigley	48½	48½	48½
30	Yellow Cab	39	38½	38½
	Bonds	48½	48½	48½
1	C. & C. & Dr. 6s	48½	48½	48½
5	Chi. City Ry. 1st 5s	75½	75½	75½
5	Chi. Rys. 5s "5"	39	39	39

LIBERTY BONDS

[Quotations in dollars and thirty-seconds furnished by Bond Department, Bank of Italy.]

LOS ANGELES

	Bid	Asked
First 3½s	100-27	101-1
First 4¼s	101-27	101-1
Second 4¼s	101-5	101-11
Third 4¼s	101-31	102-2
Fourth 4¼s	102-2	102-5
Treasury 4¼s	101-4	101-10
Treasury 4s	101-7	101-12

SAN FRANCISCO

	Bid	Asked
First 3½s	100-28	101
First 4¼s	101-28	102
Second 4¼s	101-28	101-10
Third 4¼s	101-29	102-1
Fourth 4¼s	102-1	102-9
Treasury 4¼s	101-8	105-12
Treasury 4s	101-10	101-14

BANK NOTES, COINS

[Current buying rates, corrected daily by the Foreign Department of the Bank of Italy. Rates quoted per 100 units.]

Country—	Notes.	Gold.	Silver.
Australia	473.00	480.00	380.00
Belgium	4.80	15.00	7.00
Canada	99.75	99.90	99.60
Denmark	18.00	26.50	18.00
England	18.00	27.50	18.00
Holland	422.00	461.00	400.00
Germany	23.30	28.25	23.00
Greece (new)	....	23.50	9.00
Japan	1.60	18.50	7.00
Italy	5.00	18.00	7.00
Mexico	41.00	49.00	22.00
Norway	15.85	22.50	18.00
Spain	15.85	22.50	18.00
Sweden	26.50	26.50	18.00
Switzerland	19.00	18.00	7.00

NORTHERN BONDS

Following are the quotations on San Francisco Bond Exchange as received over private wires of Logan & Bryan, 638 South Spring street:

STOCKS

Sales		Bid.	Asked.
	Associated Oil Co.	54.75	
45	Bancitaly Corp.	185.50	
	Bank of Cal., N. A.	225.50	227.00
	Bank of Italy	290.00	
500	Cal. Cotton Textile	111.00	112.00
55	Cal. Packing Corp.	104.00	
	E. D. Water A. pfd.	99.75	
	Federal Telegraph Co.	7.50	90.00
20	H. Mendel Pwr. pfd.	7.50	7.75
95	Hawaiian Comm. & Sugar	47.37½	
	Home F. & M. Ins.	36.00	
	Honolulu Consol. Oil	2.87½	
	Honolulu Sugar Plant.		2.92½
79	K. S. Trans. pr. pfd.	88.75	13.75
	Do. pfd.	88.75	90.00
84	L. A. G. & E. pfd.	48.37½	
256	Magnavox Co.	92.37½	
700	North American Oil	1.40	
50	Oahu Sugar Co.	5.00½	5.85
15	Pac. G. & E. 1st pfd.	32.00	
	Do. pfd.	95.25	
	Pacific Lighting pfd.	105.50	105.62½
25	Pacific Oil	79.87½	81.00
75	Pacific T. & T. pfd.	99.62½	99.75
	Pacific Tel. & Tel. com.	99.25	
100	S. J. L. & P. pr. pfd.	73.25	74.00
240	Shell Union Oil com.	23.50	
	Spring Valley Co.	23.50	23.62½
20	Union Oil Associates	23.50	
60	Union Oil of Cal.	38.25	
10	Union Sugar com.	24.50	38.37½
	Do. pfd.	99.25	
	Petroleum Co.	1.70	
	Victor & Victor com.	2.87½	1.80
	Do. pfd.	82.00	10.12½
			84.00

BONDS

7	Associated Oil 6s '38	102½	102¾
2	Cal. G.&E.Cf. 5s '37	106¾	106¾
2	Cal.-Haw. 7s '31	107¾	107¾
	City Ice 6s '53-'54	107½	107½
1	L. B. Wat. 5½s '49	101½	101½
1	Eagle Cor. 6s '49	101½	101½
	G. W. Power 5s '46	97½	98
10	K. S. ref. 5s '50	100½	91
5	L. A. G.&E. 5s '42	100½	100½
	L. A. G.&E. 7s '31	106¾	107
	Nat. Co. Col. 6s '46	98	99½
	Nat. Co. Col. 6s '46	98	99½
10	Pac. G.&E. 5s '42	100½	94½
2½	Pac. G.&E. 6s '42	100½	
1	Pac. T.&T. 5s '37	100	
	Do. ref. 5s '52	100½	87
5	S. J. L. & P. 5s '52	87½	
	Do. 5s '52	100½	
	Do. 5s '52	100½	
7	Sperry Flour 6s '43	97½	97½
3	Spring V. W. 5s '42	97½	97½
	Un. Oil Co. 5s '42	97½	97½
	W. Pac. R.R. 5s '46	90	94

$95,000
San Gabriel School District
Los Angeles County
5% Bonds

Exempt from California Personal Property and Federal Income Taxes.

FINANCIA

Easy Street
Is
The Improved Street

Easy on pedestrian, motorist, etc.

Easy on property owner, giving him ten years to pay for essential improvements, greatly increasing value of property.

Easy for the investor, large or small. Street Bonds outranking mortgages and other liens, present or future.

Any denomination—$25.00 up.

Our gratuitous service for all clients includes care of bonds, all collections, etc., until fully paid.

Easy to take—Seven Per Cent—Tax Free.

Ask for particulars.

The Elliott-Horne Co.
614 South Spring St.
LOS ANGELES - TR-6468
San Diego - Long Beach
Paid-up Capital ONE MILLION DOLLARS
BOND DEALERS SINCE 1904

LOS ANGELES EXCHANGE

BONDS

Sales—		Bid.	Closing— Asked.
.....	Amalg. Sugar 7s, '32	104	....
.....	Assn. Realtors 7s, '36	102	....
15,000	Associated Oil 6s, '33	102½	103
.....	Cal.-New.N.S.H.Rs.'37	106	....
.....	Cal.-Or. Pr. 7½s, '41	110	....
.....	Do. 6s, 1942	102¼	....
.....	Cal. Pet. 6½s, 1933	102½	....
.....	Columbia Sti. 7s, '42	99¾	....
.....	General Pet. 6s, '28	101¼	....
.....	Do. 7s, 1931	106½	106¾
.....	G. W. Pwr. Co. 7s, '40	97¼	....
.....	Do. 6s, 1949	100½	....
.....	Do. 6s, 1952	100¾	....
.....	Do. 7s, 1936	107	....
.....	Hartwell Ry. 7s, '38	100	....
.....	Holly Sugar 7s, 1937	105¾	....
.....	L. A. G.&E. 5s, '34	99	....
5,000	Do. 7s, 1931	106¼	106¾
.....	Do. 6s, 1939	99	....
.....	Do. 5½s, 1943	97¼	....
.....	Do. 5½s, 1947	97¼	....
.....	Do. 5½s, 1949	97¼	....
10,000	Do. 6s, 1942	102¾	....
.....	Do. 7s, 1929	101¾	....
.....	L.A.-Pac. Grid. 7s, '38	79½	....
.....	Do. 1st rfd. 5s, 1951	95	....
.....	Do. 1st rfd. 5s, '43	94½	....
.....	L.A.Ry.1st 5s, '50	95	....
10,000	Do. 1st rfd. 5s, '60	86¾	87¼
.....	Mt. Whitney 6s, '39	105½	....
8,000	M.&Lmitd M. 7s, '39	103½	....
.....	Nev.-Cal. El. 5s, '40	98	....
.....	Do. 6s, 1950	102	....
.....	Ogden Gr. 7½s, '28	101	....
.....	P. E. Ry. 5s, 1942	95	....
.....	Pac. G.&E. 5s, 1942	96½	97
.....	Do. 6s, 1941	104½	....
1,000	Do. "A" 7s, 1949	109½	....
.....	Do. 5½s, 1952	100	....
.....	Pac. L.&P. 7s, 1942	107½	....
.....	Do. 5s, 1951	99½	....
.....	Pac. T.&T. 5s, 1937	100	....
.....	Do. 6s, 1932	104	....
.....	S.D.C. G.&E. 5s, '35	99¾	....
.....	Do. 5s, 1940	97	....
.....	Do. 5s, 1947	97	....
.....	Do. 5s, 1947	102½	....
.....	S. J. L.&P. 5s, 1945	99½	....
.....	Do. "B" 6s, 1958	102¾	....
.....	Do. "B" 5s, 1958	101	....
9,000	Do. "B" 6s, 1931	101	....
.....	Do. "B" 5s, 1954	101	101¼
.....	Do. 7s, 1951	107½	107¾
.....	Sierra-S.F. 1st 5s, '46	91	....
2,000	Do. 1st 5s, 1949	97	98
.....	So. Cal. Ed. 5s, '39	98½	....
.....	Do. 5s, 1944	94½	....
1,000	Do. 5s, 1944	94½	....
1,000	Do. 5s, 1944	103¾	104
10,000	Do. 5s, 1942	102¼	102½
2,000	S. P. R.R. '55	91½	....
.....	S. Cal. Gas 5½s, '52	96¼	....
.....	Do. 6s, 1950	104	....
.....	Do. 6s, 1947	104	....
.....	Do. 7s, 1951	106¾	....
.....	S. P. R.R. '29	97½	....
.....	So. Cal. Tel. 5s, '47	97½	....
2,000	So. Ca. Gas 5½s, '38	97½	....
.....	Sweetw'r 1st M. 8s, '42	97½	....
.....	Do. 7s, 1942	97½	....
.....	Union Oil 5s, 1942	97½	....
.....	Do. 5s, 1938	97½	....
.....	Do. 5s, 1942	97½	....
.....	Do. 5s, 1942	97½	....
.....	Do. 5s, 1942

CERTAINTY of value is found type of properties wned and which owned by Los An- come Properties.

increases in values tinue in direct pro- to the steady devel- of the city—just ery city which has o Metropolitan im- e.

s Angeles ne Properties Inc.
Pacific Finance Bldg.
Telephone Jaber 0440
S—BUILDERS—MANAGERS
wing our faith in Los Angeles"

Wanted
0,000 at 8%
ubstantial bonus
ed for real estate subdivision loan. Se- age on real property conservatively ap- 0. Subscriptions solicited in amounts of e thereof. Prominent Los Angeles bank your interests. Will stand strictest inves-
RESS E, BOX 119, TIMES.

UNDS AVAILABLE
oximately $600,000 available to ivision contracts and contract trusts. We also purchase out- which have been substantially he down payment. Transactions 5,000 preferred. Quick action.
TATE DISCOUNT CO.
gages—Trust Deeds
ly Bldg. Phone VAndike 0125

OTICE
and apartment-house operators will operate your . Also finance for furniture.
LN INVESTMENT CO.
d Surplus over $750,000.00
N WEINGART, Pres.
Westminster Hotel.

TS CO. TRinity 6941 BONDS
Orders executed in Listed Securities
SAN DIEGO PASADENA

FOR SALE
PAC. SO. WEST THEATRES
10 Shares @ $43.00
NO. AMER. BOND & MTGE.
5 Shares @ $82.00
WESTERN REFINING
10 Units @ $60.00
L. A. MORRIS PLAN BANK
5 Shares @ $95.00
UNION MORTGAGE
50 Units @ $9.50
COMMUNITY LAUNDRY
5 Shares @ $60.00
All Active Securities
Bought—Sold—Quoted.
Above offerings subject to prior sale or withdrawal, errors excepted
JOHN C. FEY & ASSOCIATES
CAPITAL $350,000.00
Investment Securities
312 Stock Exchange Bldg.
FAber 3660

Short-Term Bonds
Secured by First Mortgages
4 Months—5½%
6 Months—6%
12 Months—6½%
Metzler & Company
of California
727 S. SPRING ST.
TRinity 6961 Los Angeles

DAUM LANDS SITES SECURITIES INDUSTRIAL
Best investment of industrial participating to 12% profits stock is now available.
Information without obligation.
Sign in space below and mail to
W. H. Daum and Staff
384 S. Spring St., Los Angeles
Name .....
T. .....
Address .....

The Northern Ohio Traction and Light Company
has a highly successful and growing light and power business and operates a comprehensive system of railway which is an important industrial section of Ohio. Gross and net earnings contributed by Electric Light and Power Company over seven times issue of 1914.
We recommend the General and Ref. Mtge.
6% Bonds
due 1947
Yield 6.29%
Circular on request
The National City Company
Offices in more than 50 cities.
333 West 6th Street
Telephone TRinity 7461
Los Angeles

E. F. Hutton & Co.
Home Office, 61 Broadway, N. Y.
642 So. Spring St.
TRinity 6011.
Ambassador Hotel
WAshington 6141.
6804 Hollywood Blvd.
GRanite 1078.
Members
NEW YORK STOCK EXCHANGE
NEW YORK COTTON EXCHANGE
NEW YORK CURB ASSOCIATION
NEW YORK COFFEE EXCHANGE
NEW ORLEANS COTTON EXCHG.
CHICAGO BOARD OF TRADE
Offices Long Beach San Diego
Private Wires Coast to Coast

CAPITAL
Are you planning to organize a company? Or have you a good idea in place?
Our financing service is for organizers desiring to form and finance companies under the guidance of qualified legal, industrial and financial specialists. We are interested in legitimate projects in need of financing. Not all propositions are acceptable to our organization—every new project cannot be financed by this or any other plan. But if your proposition is meritorious (as Los Angeles field, where we have specialized for 5 years), you have a real opportunity for capital, either small or large.
Before organizing your company or floating your financing plans, you are invited to consult with us personally.
HORACE D. HITCHCOCK and Associates
(Established 1919)
Suite 711 Insurance Exchange Bldg., 6th and Olive Streets

For GOOD Investment
NICHOLLS
Preferred and Common
WHY hesitate when you can get dividends at 8 per cent, payable every three months and have the expectancy of large additional profits at the end of the year—not to speak of appreciation in value of your holdings.
Nicholls Grain & Milling Co.
326-328 Merritt Building
Broadway VAndike 4972

Local Industry
Now Building Plant Requires
$10,000.00
A Splendid Opportunity to get in on the Ground Floor
Address Y, Box 351, TIMES BRANCH

Our Own and Offer for Sale
8% First Mortgages
on Improved Los Angeles Real Estate
Amounts $500 to $100,000
AMERICAN MORTGAGE CO.
ESTABLISHED 1915
Paid-in Capital $1,000,000
Over $4,000,000 Sold
TRinity 6101

AUCTION
of Paintings
TODAY
Weil Gallery
2504 W. 7th St.
At 2 p.m. and 7:30 p.m.
Hurt, Dangremond, Dodds
H. Dangremond, Auctioneer

NO INHERITANCE TAX
Illinois invites Capital by imposing No Inheritance Tax on Estates. Corporation Laws are Liberal. Personal Valuations are Low. For Information Address Las Vegas Chamber of Commerce, Las Vegas, Nevada.

STOCK PRICES HOLDING FIRM

Great Britain to Restore Gold Standard

Trade Volume Smallest Since Election Day

Several Strong Spots in the Rail Group

[BY A. P. NIGHT WIRE]

NEW YORK, April 28.—Chief financial interest today centered in Great Britain's decision to restore the gold standard, which was immediately reflected in an advance of about 3 cents in sterling exchange, which touched $4.84, the highest price in ten years and within 3 cents of parity. The stock market apparently had discounted the news, prices holding firm with the volume of trading about the smallest of any full-day session since election day.

Most of the so-called pivotal shares closed higher on the day. U. S. Steel common touched 115¾, and then slipped back to 115¼, where it was up ⅝ on the day. The quarterly report, showing net earnings of nearly $39,000,000, which was issued after the market closed, was about in line with Wall street's expectation. Most of the independent steels also closed fractionally higher.

INDUSTRIALS GAIN

Sharp gains were recovered by some of the standard industrials in which large short interest is believed to have accumulated. Baldwin closed 2 points higher at 113, after selling slightly above that figure, and American Can showed a net gain of 2¼ points at 172⅝, after having touched 175.

Wide fluctuations again took place in some of the high-priced specialities. Federal Light and Traction soared nearly 9 points to 144⅝ in reflection of the stockholders' approval of the capital readjustment plan. United States Cast Iron Pipe jumped 8⅛ points to 156 and then sagged to 154 on profit taking. Net gains of 3½ points or more also were recorded by Kelsey Wheel, Nash Motors, Utah Securities and West Penn Power.

There were several strong spots in the rail group, Western Pacific standing out with a gain of 4⅝ points at 41 in anticipation of the stockholders' approval of a cash dividend of $5 at their meeting next month. New high prices for the year were recorded by Norfolk and Southern, Seaboard Air common and preferred and International Railways of Central America.

United States Industrial Alcohol was hammered down from 86⅝ to 83 on circulation of a statement by Secretary Hoover that increased exports to this country of a German synthetic alcohol might drive wood-alcohol producers out of business, but it rallied later to 85¼ for a small fractional gain on the day.

SUGAR REACTIONARY

Sugar shares were reactionary in reflection of the declining tendency of commodity prices, Cuba Cane preferred dropping 1¾ points to 50½, a new low record for the year.

Call money renewed at 4 per cent and then dropped to 3½, where it closed. Time money and commercial paper rates were unchanged, with business quiet.

The sharp rise in sterling overshadowed all other developments in the foreign exchange market and brought about sympathetic advances in other European rates. French francs ruled about 3½ points higher around 5.21½ cents. Dutch guilders soared 8 points to 40.10 cents in reflection of the announcement that Holland and the Dutch East Indies would return to the gold standard with England.

Stock Market Averages

	Twenty Industrials.	Twenty railroads.
Tuesday	114.92	100.13
Monday	116.69	99.61
Week ago	117.39	99.04
High, 1925	120.10	101.60
Low, 1925	114.31	96.13

Total stock sales, 799,600 shares.

CALIFORNIA HIDES

Quotations furnished by California Hide Corporation for stock delivered in its warehouse, 1500 Santa Fe avenue. Receipts from the interior for the twenty-four hours ending at 10 a.m. yesterday were: 279 hides, 136 pelts, 805 pounds tallow, 300 pounds wool.

WET SALTED HIDES—No. 1 steers, 11¼ per pound; No. 1 cows, 10½ per pound; No. 1 bulls, 7½ per pound; No. 2 steers, 9½ per pound; No. 2 cows, 8½ per pound; No. 2 bulls, 6½ per pound; grubby hides, 2 less per pound; glue hides, 4 per pound.

GREEN HIDES—No. 1 steers, 9½ per pound; No. 1 cows, 8½ per pound; No. 1 bulls, 6½ per pound; No. 2 steers, 7 per pound; No. 2 cows, 7 per pound; No. 2 bulls, 6½ per pound; No. 1 horse hides, over 50 pounds, 3.50 each; No. 1 horse hides, 40 to 50 pounds, 2.25 each; No. 1 horse hides, 30 to 40 pounds, 1.25 each.

CALFSKINS AND KIPSKINS—No. 1 calfskins, under 15 pounds, 17 per pound; No. 2 calfskins, under 15 pounds, 15 per pound; No. 1 kips, 15 to 20 pounds, 13 per pound; No. 2 kips, 15 to 20 pounds, 10 per pound; grubby skins, 3 less per pound; horse skins, 1 less per pound; glue skins, 5 per pound; slunks, 50@60 each.

DRY FLINT HIDES—No. 1 hides, 16 pounds and up, 19 per pound; No. 1 kips, 6 to 16 pounds, 16 per pound; No. 1 calfskins, under 6 pounds, 17 per pound; No. 2 hides and skins, 2 less per pound; glue hides and skins, 6 per pound.

WOOL—According to quality and condition, 25 per pound and up.

PELTS—Large, long wool, 1.50 each and up; medium, 1.00@1.50 each; short wool and shearlings, 10@30 each.

GOAT SKINS—No. 1, 15@30 each; No. 2, 5@15 each.

TALLOW—Packers, 8 per pound; No. 1, 7 per pound; No. 2, 6 per pound.

POULTRY PRICES

[Wholesale prices as corrected daily by Produce Exchange of Los Angeles.]

Hens	.20
Hens, 5 lbs. and under 3½ lbs.	.28
Hens, 3½ lbs. and up	.32
Hens, colored, 4 lbs. and up	.32
Broilers, 1 lb. and under 1½ lbs.	.30
Broilers, 1½ to 2½ lbs.	.30
Fryers, 2½ to 3 lbs.	.30
Roosters, soft bone, 3 lbs. up	.20
Stags	.18
Old roosters	.18
Ducklings, Pekin, 3½ lbs. and up	.25
Ducklings, 2½ lbs. and up, other than Pekin	.23
Old ducks, 3½ lbs. and up	.18
Geese	.20
Young tom turkeys, 15 lbs. up	.32
Young tom turkeys, 12 lbs. and up, dressed	.34
Hen turkeys, 8 lbs. and up	.30
Hen turkeys, 7 lbs. and up, dressed	.32
Capons, 8 lbs. and up	.30
Capons, 6 lbs. and under 8 lbs.	.30
Capons, 3 lbs. and up each	.35
Belgian hare, 2 to 3½ lbs.	.15
Belgian hare, over 3½ to 5 lbs.	.12
Belgian hare, old, any size	.08

MARKET AVERAGES

[EXCLUSIVE DISPATCH]

NEW YORK, April 28.—Today's stock averages:

	High.	Low.	Close.	Net change.
25 railroads	79.88	78.78	78.83	+ .37
25 industrials	135.78	134.53	135.00	+ .56
50 stocks	107.83	106.66	106.91	+ .46

Bonds, today's close:

	Net Change		
	Day	Month	Year
40 issues	93.54	+ .06	+ .39	+ 8.79

NEW YORK STOCK EXCHANGE

[Official quotations as reported yesterday to E. F. Hutton & Co., members of the New York Stock Exchange, 643 South Spring street.]

NEW YORK, April 28.—Following are closing prices, sales, high and low quotations, net change today, and high and low, 1925:

1925 High.	1925 Low.	Div.	Stocks—	Sales.	Open.	High.	Low.	Close. Bid.	Net change.
103¼	90	6	Adams Express	700	90	90	90	90	+ ½
17	13½	....	Advance Rumely	400	15	15	15	14¾	+ ¼
....	....	....	Ahumada Land	100	10	10	10	10	....
111¾	86¾	4	Air Reduction	2,000	109¾	101	99¾	99¾	—1¼
14	10	....	Ajax Rubber	1,800	12¾	13	12¾	12¾	....
83½	80	4	Allied Chemical	1,700	83½	83¾	83½	83½	+ ⅝
80¾	71½	6	Allis Chalmers	400	79¾	80	79¾	79¾	....
107	103½	7	Do. pfd	200	106½	106	105½	105	....
21¾	13½	....	Am. Agricultural Chemical	1,300	19¼	19¾	19	19	....
53½	49¾	....	Do. pfd	1,800	50½	50¾	49¾	49¾	—1¼
200	184	8	American Bank Note	....	....	....	....	191	....
43	36¾	4	American Beet Sugar	....	....	....	....	39½	+ ½
87½	80¾	8	Do. pfd	....	....	....	....	80½	....
84½	69¾	....	American Bosch Magneto	6½	29½	30	29¾	30	+ ¼
185¾	125¼	8	American Can	21,600	177½	173	171½	172¾	+ 2¼
118	115	7	Do. pfd	100	118½	118½	118½	118½	+ ¼
232½	182	12	American Car & Foundry	600	197¾	197½	197¼	197¼	+ ¼
122¾	121¾	7	Do. pfd	100	124¾	124¾	124¾	122	....
62	37	....	American Chicle	400	58	58	57	54	+ 1
94¾	91½	....	American Drug	400	95½	95¾	95½	95½	....
168	135	6	American Express	1,100	139	140	139	139	+ 1
39½	30¾	....	American Foreign Power	200	38	39¼	38	38	+ ¼
14	9½	....	American Hide & Leather	....	....	....	....	9	....
75¾	70	....	Do. pfd	....	....	....	....	65	....
96¾	85	7	American Ice	1,800	97	98	97	96¾	+ 2¾
61	52½	....	American Int'l Corporation	400	54¾	55	54¾	55	+ ¼
27¾	21¾	1	American La France	200	23¾	23¾	23¾	23¾	....
29¾	28	....	American Linseed	100	28	28	28	28	....
87½	83	....	Do. pfd	400	85¾	86¼	85¾	85½	+ ¼
144½	104½	9	American Locomotive	1,900	121	121	120½	121	+ ¼
....	....	....	Do. pfd	....	....	....	....	118	+ ¼
39¾	45¾	8	American Metal	....	....	....	....	45¾	+ ¼
105	89¾	4	American Radiator	1,200	93½	92½	92	93½	+ ¼
107¾	97¾	....	American Safety Razor	300	98¾	98¾	98¾	98¾	+ ¼
147½	135¼	....	American Ship & Com.	2,500	139¼	139¾	139¼	139¼	....
109¾	96¾	6	American Smelt. & Ref.	300	97	97¾	97	97¼	....
110¾	103½	7	Do. pfd	200	106½	106½	106½	106	....
191½	81	12	American Snuff	....	....	....	....	128	....
54½	48	3	American Steel Foundry	700	48	48	47¾	47¾	+ ⅛
119¾	47¾	....	American Sugar Refining	6,700	62¾	63½	61¾	61¾	— ⅛
191½	81	7	Do. pfd	200	85½	85½	85¼	85½	— ⅛
24½	10¾	....	American Sumatra Tobacco	600	9¾	9¾	9¾	9¾	....
139½	130¾	8	American Tel. & Tel	800	135¾	136½	135¾	136	+ ⅛
91	85	7	American Tobacco	100	91¾	91¾	91	91	....
99¾	94½	7	Do. Class B	300	96¾	97	96¾	96½	....
49	34¾	1.20	American Water Works	3,300	48	48½	48	48¾	+ ½
64¾	50¾	....	American Woolen	1,200	62	62½	62	62	+ ¼
80¾	79¾	7	Do. pfd	100	79¾	79¾	79¾	79¾	+ ¼
23	20	2	Armour "A"	400	20½	20½	20½	20¼	....
7¾	7½	....	Armour Ztez	....	....	....	....	7½	....
39	29¾	....	Do. pfd	200	29¾	29¾	29¾	29½	— ⅛
48	35½	3	Associated Copper	1,200	39¾	39¾	38	38¾	— ¼
97	91	7	Armour Del. pfd	200	90¾	90½	90¼	90½	+ ⅛
109	108	5	Associated Dry Goods	200	108½	108½	108½	108½	....
39¼	32	1½	Associated Oil	1,400	33¾	34¼	33¾	34¼	+ ⅝
127¾	116¼	7	Atchison	4,300	119¾	120½	119¾	119¾	+ ¼
95¾	87½	7	Do. pfd	100	94¾	95¼	94¾	95	....
156	147¾	7	Atlantic Coast Line	300	153¾	156	153¾	155	+ ¼
41	29	....	Atlantic Gulf & W. I.	3,600	41¾	43	41¾	42¾	+ ¼
117¾	93½	....	Atlantic Refining	200	103½	103½	103½	103	+ ½
33½	23¾	....	Austin Nichols	....	....	....	....	24	....
146	127	7	Baldwin Locomotive	25,600	119¾	119¾	119¾	112¾	+ 2
119¾	112	7	Do. pfd	....	....	....	....	150	....
113¾	71	5	Baltimore & Ohio	2,300	74½	74½	74¼	74¾	....
81	73	4	Do. pfd	100	82½	83½	82½	83½	+ ⅛
36	21	....	Barnsdall Corp. A	500	21½	22	21½	21½	+ ⅛
33½	26¾	....	Bethlehem Steel	500	32¾	33¼	32¾	33¼	+ ¼
102½	94	7	Do. 7% pfd	100	94	94	94	94	....
116½	110	8	Do. 8% pfd	100	109¾	109¾	109¾	110	+ ¼
6¾	4¾	....	Booth Fisheries	....	....	....	....	4¾	....
45	35½	....	Brooklyn Manhattan	300	41	41¼	41	41	+ ¼
81½	72¾	6	Do. pfd	200	77½	77½	77½	77	+ ½
46¾	34	3.60	Brunswick-Balke C. Co.	400	38½	38¾	38½	38	— ¼
108½	102¾	10	Burns Bros. "A"	100	106	106	106	105½	....
62½	45	3	Burroughs Adding Machine	300	60	60	59	59½	+ ¼
15	9	....	Butte Copper & Zinc	200	9¾	9¾	9¾	9¾	....
6¾	4¾	80c	Butte & Superior	1,200	5¾	5¾	5¾	5¾	— ⅛
20¾	18	....	Butterick	100	17¾	17¾	17¾	17¾	— ⅛
2¾	1½	....	Cadde Oil & Refining	....	....	....	....	½	— ⅛
118	107½	8	California Packing	....	....	....	....	112	....
33½	23¾	1¾	California Petroleum	1,500	29½	30¼	29½	29¾	— ⅛
115¾	100	7	Do. pfd	....	....	....	....	112	....
4¾	3¾	....	Calumet Zinc	400	3¾	3¾	3¾	3¾	....
58	48½	2	Calumet Arizona	400	48½	48¾	48½	48¾	+ ⅛
152¾	136½	10	Canadian Pacific	3,600	142¾	143¾	141¾	142¾	+ ⅛
51	14¾	....	Central Leather	....	....	....	....	14¾	....
66	48½	....	Do. pfd	300	53½	53½	53½	53	— ⅛
68½	45¾	4	Cerro de Pasco	1,800	45½	45¾	45¼	45¼	— ⅛
38¾	29½	3	Chandler Motors	500	33	35	34¾	34½	....
52¾	38¾	....	Chesapeake & Ohio	1,700	51½	51¾	51	51	....
38¾	28¾	....	Chicago & Eastern Illinois	200	32¼	32¼	32¼	31½	....
57½	46	....	Do. pfd	200	44½	44½	44½	44	....
15	9	....	Chicago Great Western	1,400	10¾	11	10¾	10¾	....
32¾	19¾	....	Do. pfd	1,400	27	27¾	27	27¼	....
18¾	5	....	Chicago M. & St. Paul	400	5	5	5	4¾	....
29¾	23¾	....	Do. pfd	2,000	8	8	8	8¼	....
73¾	57¾	4	Chicago & Northwestern	1,900	48	48¾	47¾	48¼	....
117	110¾	7	Do. pfd	200	104	104	104	104	—1
109¾	89½	....	Chicago Pneumatic Tool	300	83½	84	83½	83½	....
54¾	49¾	....	Chicago, Rock Island & P.	2,100	43¾	43¾	43¼	43¾	+ ⅛
90	82	7	Do. 7% pfd	....	....	....	....	85	....
96	82	6	Do. 6% pfd	300	84½	84½	84½	84	....
37¾	30½	3½	Chile Copper	1,500	32¾	33¼	32¾	32¾	....
28¾	19	....	Chino Copper	100	20	20	20	20	....
71½	69½	3	Chrysler Peabody	....	....	....	....	69	....
109¾	88	7	Cons. Coln	8,900	101	102¾	101	102¾	+ ¼
48¾	32½	....	Colorado Fuel & Iron	300	35½	35½	35	34½	— ⅛
53	44¾	....	Colorado & Southern	300	46½	47	46½	46¾	....
58	54	4	Do. 1st pfd	....	....	....	....	53	....
58¾	45¾	2.80	Columbia Gas	4,200	56½	57¾	56½	56¾	....
108	81½	4	Commercial Solvents "A"	300	100	102	98	97	....
1¾	¾	....	Do. "B"	1,700	1	1	1	1	....
43½	25¾	3	Congoleum	7,500	37	37½	35¾	36¼	—1½
82¾	26½	....	Consolidated Cigars	300	28	28	28	28¼	....
32¾	20½	....	Consolidated Gas	2,700	25¾	26¼	25¾	26¼	+ ⅛
5¾	3¾	....	Consolidated Textile	300	3¾	3¾	3¾	3¾	....
79½	69¼	4	Continental Can	2,500	63	64¾	63	64¼	....
146½	91¼	Stky	Continental Motors	5,100	9¾	9¾	9¾	9¾	....
41¾	35¾	2	Corn Products	1,100	36¾	37¼	36¾	36¾	....
79¾	64½	4	Crucible Steel	1,400	66¾	66¾	66¼	66¼	....
86	83	7	Do. pfd	....	....	....	....	82½	....
14¾	12¾	....	Cuba Cane Sugar	2,200	12	12	11½	11¾	....
62¾	50½	....	Do. pfd	7,500	52½	52¾	50½	50¾	—1¾
38¾	30	4	Cuban-American Sugar	300	33½	33½	33¼	33¼	— ¼
58	50	4	Cuyamel	1,100	53½	53½	53½	53	+ ½
7¾	1¾	....	Daniel Boone	....	....	....	....	2¼	....
40¾	23½	....	Davison Chemical	3,200	38¾	39	38½	39¼	—1¼
152	135½	8	Delaware & Hudson	100	150	150	150	150	....
....	100	7	Dodge Bros.	5,700	100	100½	100	100	....
16¾	13½	2	Dome Mines	300	13½	13¾	13½	13¾	....
134	114¾	10	Dupont	800	143	143½	143	143¾	+1¼
118	108½	8	Eastman Kodak	800	109½	109	108½	108¾	....
79¾	69¾	4	Electric Storage Battery	400	72½	73¼	72¼	72¾	....
73	67	5	Endicott-Johnson	400	69¾	69¾	69¾	69	....
54	37½	....	Erie	400	39¾	39¾	39½	39¾	+ ¼
49¾	33¾	....	Do. 1st pfd	2,200	38	38¾	37¾	37¾	+ ⅛
43¾	35¼	....	Do. 2nd pfd	100	35¾	35¾	35¾	35½	+ ¼
103½	90½	8	Famous Players	5,600	97¾	98	97¾	98¼	+ ⅛
23½	13½	....	Federal Mining & Smelting	300	18	18	18	18	....
64¾	49½	7	Do. pfd	100	54	54	54	54	— ⅛
64¾	49½	5	Fisher Body	1,600	68½	67	66¾	66¾	+ ⅛
19¾	19¼	....	Fisk Rubber	3,600	19¾	19¾	19¾	19¾	....
80½	75	4	Fleischmann	2,600	83½	84	82½	83½	+ ¼
109½	89½	8	Foundation Co.	1,500	108½	108½	108	108¼	+ ¼
10¾	8	....	Freeport Texas	1,500	11	11¼	11	11¼	....
43¾	43½	....	General Asphalt	400	48½	49½	48½	48½	....
16¾	10¾	1	General Cigars	300	15	15	14¾	14¾	— ⅛
320	227½	8	General Electric	2,200	288	288	286	288½	+ 2½
79	64¾	6	General Motors	7,500	73	74	73½	73¾	....
....	....	....	Do. 6% conv. deb. 7s	1,000	76	76	76	76	....
57½	42	2	General Petroleum	2,600	50¾	51	50¾	50¾	....
67	47	....	Gimbel Bros.	....	....	....	....	47	....
45¾	37	....	Gold Dust	300	38	38	38¼	38¼	....
55¾	39¾	....	Goodrich Co.	2,700	52¾	53¼	52¾	53¼	+ ⅛
101½	89¾	....	Goodyear pfd	500	95½	96¼	95½	95½	....
22¾	13	....	Graham Corp.	....	....	....	....	13	....
71¾	60¾	3	Great Northern pfd	2,500	61¾	62¼	61¾	62	+ ⅛
40¾	27¾	2	Great Northern Ore	900	27¼	27½	27¼	27¼	....
49¾	37¾	3	Great Western Sugar	800	44¾	44¾	44¾	44¾	+ ⅛
19¾	11¾	....	Greene Cananea	600	14¾	14¾	14¾	14¾	....
94¾	67¾	5	Gulf States Steel	200	69	69	69	69¼	— ⅛
37¾	27¼	2½	Hartman Corporation	200	27¾	27¾	27½	27½	+ ⅛
49¾	38	3	Hayes Wheel	800	44½	45	44½	44½	+ ⅛
58	47	4	Homestake Mining	100	48	48	48	48	....
85	69¾	....	Houston Oil	400	69	69½	69	69	+ ¼
57½	21¾	....	Hudson Manhattan	2,100	39½	39¾	39	39¾	....
57¾	44¾	....	Hudson Motor	7,800	50¾	51¾	50¾	51¼	+ ⅛
19½	14¾	4	Hupp Motor	500	16½	16¾	15¾	15¾	— ⅛
119¾	113¾	7	Illinois Central	200	112¾	112¾	112¾	112	....
39¾	33½	1	Indiana Oil & Gas	8,000	38¾	39¾	38¾	39¼	+ ⅛
20	14	....	Indian Motorcycle	200	17¼	17¼	16¾	16	....
30	24	2½	Int'l Cement	200	29¾	30	29¾	29¾	+ ⅛
32¾	22¾	....	Inspiration	1,200	23	23¾	23	23¾	+ ⅛
54½	19½	....	Interboro Rapid Transit	1,000	19¼	19½	19¼	19¼	+ ⅛
125	110	8	Int'l Business Machine	1,500	119¾	122¾	119¾	121	+2
57¾	37	4	Int'l Cement	1,500	38½	39½	38½	39½	+ ⅝
44	31¾	2	Int. Combustion Engine	1,400	34	34¾	34	34½	+ ⅛
110½	98¾	5	Int'l Harvester	....	....	....	....	104½	+ ⅛
115¾	113¾	7	Do. pfd	....	....	....	....	115	+ ¼
12¾	10¾	....	Int'l Mercantile Marine	400	11	11¾	11	11¾	+ ⅛
52¾	39½	....	Do. pfd	7,500	41½	43½	41½	42¾	+ 2½
20¾	14¼	....	International Nickel	11,400	30	30½	29¾	29¾	+ ⅛
27¾	22¾	....	International Paper	700	25	25¾	25	25¾	....
97¾	67¾	6	Int'l Tel. & Tel	200	88	88	88	88	....
108	82	4	Iron Products Corp.	....	....	....	....	72	....
21¾	18½	....	Jewel Tea	....	....	....	....	18	— ⅛
21½	18½	....	Jones Bros. Tea	400	18½	18¾	18½	17½	—1
59½	42	3	Jordan Motors	700	48½	48¾	48¼	48¾	+ ½
48½	39¾	....	Kansas City Southern	1,100	33	33½	32¾	32¾	+ ⅛
87¾	87	4	Do. pfd	....	....	....	....	87	....
27¾	18¾	....	Kayser (J.) Co.	1,400	22¾	24½	22¾	24½	+ 2¼
17¾	12¾	....	Kelly-Springfield	....	....	....	....	16	....
52¾	46½	8	Kennecott Copper	7,800	47½	47¾	47	47	....
31¾	17¾	....	Keystone Tire Co.	400	21¾	21¾	21¾	21¾	....
45¾	34½	....	Kresge Department Stores	....	....	....	....	32½	+ ⅛
2	1	....	Laclede Gas	1,000	170	170	165	165	—5
15	11¾	....	Lee Rubber	....	....	....	....	12¾	— ⅛
23¾	18	....	Lehigh Valley	200	77	77	77	78	— ⅛
71½	59	3	Liggett & Myers	....	....	....	....	68	+ ½

BY HOWARD C. KEGLEY

The Standard Oil Company has leased over 500 acres east of Ventura on the San Miguel Rancho. This property lies about four miles from Ventura and surrounds the property of the old Adobe Gun Club.

The property includes the William Suytar, Elmer Suytar and Charles Jones rancho. The Jules Callens, McLaughlin, McGrath and other properties are in the immediate vicinity. The Standard is leasing on a basis of one-sixth royalty.

The leasing of this land means that exploration work will be done by the Standard on property the nearest production to which is the Avenue field. Coming just after the leasing by the Hammond-Mills interests of the Sexton ranch, it indicates that there may be a great deal of activity on property east of Ventura within the coming year. The newly leased land of the Standard is only a short distance from the ocean front and is reached by the road leading down to the old Adobe clubhouse.

Los Angeles operators interested in the Ventura district expressed great interest yesterday in the Standard's new acquisition, saying that it will mean a test of territory which is distinctly separate from the Ventura avenue field, and which has never been seriously considered as an oil-producing area.

Start New Well

The Superior Oil Company yesterday spudded in its Torrance No. 62, on the southern part of its Joughin lease, in the southern end of the Torrance field.

The Superior expects to complete its No. 43 on this lease some time within the next week. The well is standing cemented at 3509 feet. The last completion on the Joughin lease was recorded last week, Torrance No. 60 coming in at about 200 barrels a day.

Howard Sets Pipe

Oscar Howard yesterday began to set casing in his No. 2 well in the Inglewood field in the northwest end of the Baldwin Hills, thereby creating considerable interest among neighboring operators, who have been watching his quest for a deeper oil zone in this area with close attention.

Howard has shut down on information about this well for the past two weeks, and only approximate guesses as to depth, gained by counting the stands of drill pipe in the derrick, have been available. On this basis the well is estimated to be down somewhere around 3000 feet.

Howard's decision to set casing is generally interpreted as meaning the discovery of interesting showings, which he believes to be worth a test. Since the success of the Associated Oil Company on its Fox Hills lease, geologists are more confident than ever that a deeper zone is to be found in the Inglewood field. It is pointed out that the Fox Hills district is much nearer the mountains than the Inglewood field, and consequently the latter field is even more likely to have the sedimentary formations necessary for oil deposits, than the Fox Hills field.

Official Report

Receipts of California oil at Atlantic and Gulf Coast ports for the week ended the 18th inst., totaled 746,000 barrels, a daily average of 106,571 barrels, against 652,000 barrels, a daily average of 93,143 barrels for the week ended the 11th inst., and a daily average of 90,607 barrels for the four weeks ended the 18th inst., according to reports of the American Petroleum Institute.

Getting Deep

After a difficult fishing job, the Union Oil Company's wildcat well at Saugus is drillin ahead at 4194 feet, according to field advices. The well is located just off the Mint Canyon highway, one mile north of Saugus, several miles from the site of some of California's oldest producers. It has not found any oil showings to date.

The Union wildcat, located at Ocean Park Heights, is drilling at 4292 feet. Coring operations have been carried on consistently for over a month, but nothing favorable has been found. Present formation is shale and shells, the last dry core being taken at 4245-55 feet.

To Test Sands

Whether or not the second deepest well in the Rosecrans field will become a producer or join the ranks of unsuccessful deep tests, may be determined today when the result of a production test being made on the Gordon No. 1 is made known. Gordon No. 1 is the most southwesterly well in the field, being located on a tract due south of the original Rosecrans lease, and just off Main street.

It was drilled to a depth of 6596 feet, the last several hundred feet containing oil showings. Attempts to make the well flow from its present depth failed and the Union yesterday put it on the pump. The first four hours brought forth a flow of water with no oil.

Precaution

Said a young man to his wife at the fair: "Give me the lunch basket, dear. We might lose each other in this crowd."—[London Answers.

BUSINESS BREVITIES

[Advertising]

The Ernest E. Ryan School of Dancing, 1500 S. Figueroa st., announces the opening of a new adult beginners' class in ballroom dancing, Mon., May 4, at 7:30 p.m. adults' advanced class every Mon. at 8:30 p.m. High school class every Fri. 7 p.m. Private lessons by appointment. Phone AT. 3195.

For Sale—Stereotype mats, excellent as tree protectors or for lining sheds and cabins. Price $1 per 100. Size 18x22 inches each. Phone Purchasing Department, The Times, MEtropolitan 0700.

The Times Branch office, 621 South Spring street. Advertisements and subscriptions taken. Telephone MEtropolitan 0700.

WHAT'S DOING TODAY

City Club luncheon, clubhouse, 833 South Spring, noon. George H. Barnes will speak.

Masonic Club of Los Angeles meeting, Alexandria, noon. Judge Benjamin F. Bledsoe will speak on "The Non-Partisan Platform."

St. Basil's Club dance, Ambassador, evening.

Building Materials Association luncheon, Ambassador, noon.

Matinee Musical Club program, Ambassador Theater, afternoon.

Famous Players-Lasky convention, Ambassador, all day.

California Avocado Growers' meeting, 1405 East Eighth, 2 p.m.

Big Brothers' Association of Los Angeles meeting, 631 South Manhattan, evening.

Young Ladies' Club dance, Auditorium, Jefferson and Cimmaron, evening.

Los Angeles District Federated Clubs press chairman luncheon, 949 South Figueroa, noon.

Southwest Museum exhibit, Southwest Museum, Marmion Way and Avenue 66, afternoon.

Los Angeles Museum exhibit, Exposition Park, 10 a.m. to 12 m.

Free permanent California exhibit, scenic motion pictures, State Exposition Building, Exposition Park, 10 a.m. to 12 m.

Baseball, Washington Park, afternoon. Sacramento vs. Los Angeles.

MOTION PICTURES:

Alhambra, 721 South Hill—"Introduce Me."

California, Eighth and Main—"Three Kars."

Criterion, Grand at Seventh—"Zander the Great."

Cameo, Broadway near Sixth—"Do It Now."

Forum, Pico and Norton—"The Dancers."

Grauman's Hollywood, 6799 Hollywood—"The Iron Horse."

Grauman's Metropolitan, Sixth and Hill—"A Kiss in the Dark."

Grauman's Rialto, Eighth and Broadway—"The Spaniard."

Grauman's Million Dollar, Third and Broadway —"Madame Sans Gene."

Lowe's State, Seventh and Broadway—"Man and Maid."

Miller's, Ninth and Main—"Confessions of a Queen."

Tally's Broadway, Broadway, between Eighth and Ninth—"Charley's Aunt."

STAGE:

Egan Theater, Pico and Figueroa—"White Collars."

Mason, 127 South Broadway — "No, No, Nanette."

Morosco Theater, 744 South Broadway—"So This Is London."

Mutual's Theater, Ninth and Broadway—"Beggar on Horseback."

Orange Grove, 720 South Grand — "Meet the Wife."

Playhouse, 940 South Figueroa — "The Door Mat."

VARIETIES:

Burbank, Sixth and Main — "Burbank Baby Doll."

Hillstreet, Eighth and Hill—Parisian Revue.

Hippodrome, Main and Fourth — "Youth For Sale."

Orpheum, 839 South Broadway—Mosconi Brothers.

Pantages, Seventh and Hill—Vaudeville.

JURY TRIAL DENIED IN CRABTREE WILL SUIT

[BY A. P. NIGHT WIRE]

BOSTON, April 28.—Judge Prest in Suffolk Probate Court today denied a motion to have a jury decide whether Miss Ida Blankenburg of Tulsa, Okla., is the daughter of the late Lotta Crabtree, actress, and thereby entitled to share in the large estate which Miss Crabtree directed in her will should be devoted to philanthropic purposes.

FREIGHT SURCHARGE CUT

[EXCLUSIVE DISPATCH]

BROWNSVILLE (Tex.) April 28. In order to encourage less than carload freight shipments into Mexico from the United States, the 15 per cent surcharge on such shipments on all lines of that republic has been abolished, according to an official communication received here by A. C. Vasquez, Mexican consul.

". . . the greatest playground"

SET ASIDE a few days, or more, now, and come to Hotel Del Monte.

Prepare for golf, boating, polo, tennis, swimming, riding, hunting or dancing, in surroundings famous for their scenic beauty by travellers the world over.

Play, or completely relax. Whatever you wish to do most, you will find it at its best at this famous resort.

There is a continuous round of distinctive and diverting social and sport events. The season now is in full swing.

The two celebrated championship golf courses are now at their best—one seaside at Pebble Beach, skirting the Pacific Ocean, the other inland, near the Hotel.

Coming Events
April 24 to 26 Bohemian Club Annual Golf Tournament
May 4 to 6 California Indians Annual Pow Wow
May 8 to 10 Pacific Inter Club Yachting Assn. Race from San Francisco to Pebble Beach

Anyone contemplating the purchase of a California home should investigate the residential estates at Pebble Beach which is twenty minutes from the Hotel. Many notable Americans have permanently located here.

Carl S. Stanley, Manager

Hotel Del Monte
[Del Monte Lodge, Pebble Beach]
Del Monte, California
Del Monte Properties Co.
Crocker Building, San Francisco — 18 Biltmore Arcade, Los Angeles

Adjoining Monterey, ancient Spanish capital, on the historic Monterey Peninsula, 125 miles south of San Francisco, 350 miles north of Los Angeles.

INGROWN NAIL

Turns Right Out Itself

A few drops of "Outgro" in the crevice of the ingrowing nail reduces inflammation and pain and so toughens the tender, sensitive skin underneath the toe nail, that it can not penetrate the flesh, and the nail turns naturally outward almost over night.

"Outgro" is a harmless antiseptic manufactured for chiropodists. However, anyone can buy from the drug store a tiny bottle containing directions.—[Advertisement.

"Every Woman Knows"

Myer Siegel & Co.

617-619 S. Broadway

Month-End Sale

two days only

Today (Wednesday) and Thursday, April 29th and 30th

Over 1000 Pairs of Perfect Full Fashioned Silk

Chiffon and Service Weight Hose

1.55

2.00 Values

The Chiffons have lisle tops and silk plated feet. The Service Weight has lisle top and feet. Both weights come in all the wanted shades for summer.

Sports Dresses

17.45

Values to 35.00

Flannel, Kasha, Tub Silks, Printed Crepes.

also

Better Flannel Dresses

for 29.50

Formerly priced at 35.00 to 49.50

Hand Bags

Group #1 at 4.95

Bag Values to 10.00

Included in this group are tailored pouch, envelope, Sac de Jour, in leather and silk.

Group #2 at 9.95

Values to more than 20.00

Included in this group are the tailored pouch, envelope, Sac de Jour in the more expensive leathers and silks and highly ornamented. Also vanities at this price.

Scarfs

2.95

Values to 4.50

Crepe de Chine, Chiffon and ombre Knit Scarfs with fringe, in all the new summer colors.

Pearl Chokers

3.95

Values to 7.50

These pearls are not only indestructible but they come in all the much wanted pastel shades for summer wear. For the Month-End Sale only at this low price.

Teeth as Low as $5. Best Set $7

Best set, none better, no matter how much you pay, including your choice of base plate material, (metal excepted). (Guaranteed 10 years) $7

MY EXTREMELY LOW PRICES
Teeth as low as $5.00
Best set of teeth (either set) $7.00
Gold Crowns (22 karat) $4.00
Bridge Work (22 karat) $4.00
Porcelain Crowns $4.00
Gold Fillings ..... $1.00 up
Gold Inlays ..... $1.00 up
Synthetic Porcelain ..... $1.00 up
Silver Fillings ..... 50c up
Cement Fillings ..... 50c up
Pyorrhea Treated $4.00
Nerve Removed (Painless) $1.00
Teeth Extracted (Painless) 50c
No charge for painless extracting and cleaning when plate is ordered for $7
Old gold is valuable. I pay cash or allow you full value on new dental work.
NOT A DENTAL PARLOR, BUT A PRIVATE high-class, up-to-date SANITARY dental office with sterilized instruments, and immaculate operators, where you will not be ashamed to recommend to your friends.
X-Ray Service Free With Other Dental Work

Dr. Fairfield EXAMINATIONS FREE
Entire Third Floor 536 So. Broadway
Next to Arcade Building, Under 5236
Hours: 8:30 to 6; Sun., 9 to 12.

FREE TRIAL

Safe and Effective Treatment That Gives Relief Without Drugs or Operation—No Instrument—No Pain.

Deafness, Head Noises

A reliable business man says: "After taking 10 treatments head noises stopped. Can now hear perfectly. I went to church last Sunday; could hear every word the minister said for the first time in three years."

Free Trial Treatment

Special offer for one week only. Call at 536 SOUTH BROADWAY, O. T. Johnson Bldg., Room 710. Hours, 10 to 5; Sunday, 10 to 12; Wednesday, 10 a.m. to 2 p.m.

LEG SORES

Two years of medication on an open sore of long standing brings less result than two applications of Viscose Method. The new way forces circulation through your leg. It gets well. You work and walk every day. We will prove it if you call. Hours 1 to 5. Tues. and Fri. to 8. If you can't call send for a free book. Viscose Co., 803 So. Lake St., Los Angeles, Cal.

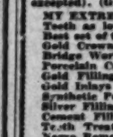

Relieve that Ache

Free yourself from the pain and discomfort caused by rheumatism, neuralgia, lumbago or gout. Take **Eade's Pills** for quick relief. They will drive the most stubborn pain from your system. In use over 50 years

All Druggists
E. FOUGERA & CO., Inc., Importers
New York, N. Y.

EADE'S PILLS

4 Corns $1.50

REMOVED AND NAILS CUT

1 Corn, Bunion or Ingrown Nail, $1 up. 30 kinds Foot Arch Supporters, $1 up. Body Appliances, Elastic Hosiery.

DR. DUNCAN Chiropodist 824 W. 8th St.

Maximes

519 BROADWAY

Wednesday—April 29th

Month-End Sale

—just a few of the special items—

Sample Sport Hats 5.50
Flower-Trimmed Felts . . . 2.98
Satin and Bengaline Coats . 24.75
Printed Crepe Dresses . . . 10.75
Lingerie Princess Slips . . . 1.00
Neckwear Sets 98c
Chiffon & Medium Weight Hose 69c
Elbow Length Gloves 75c
Pearl Necklaces . . . Half Price

2 Piece Steak Sets

$5.00

STERLING SILVER handles—your choice of "Butler" or bright finish—very attractive pattern—both knife and fork have carving guard—blades are stainless steel—a very special Feagans Value at $5.00.

Feagans & Co.
Importers Manufacturers Gem Merchants
Seventh-Olive
London Los Angeles Paris

REMEMBER

THAT

The Willett Co. furnishes Cremation and Funeral complete for $90.00.

731 West Washington ATlantic 8822 — 4440 Whittier Blvd. ANgelus 6264

THE WEATHER

[Official Report]

LOCAL OFFICE, U. S. WEATHER BUREAU, Los Angeles, April 28.—[Reported by H. B. Hersey, Meteorologist.] At 5 o'clock a.m. the barometer registered 29.99; at 5 p.m., 29.97. Thermometer for the corresponding hours showed 57 deg. and 83 deg. Relative humidity, 5 a.m., 88 per cent; 5 p.m., 21 per cent. Wind, 5 a.m., northwest, velocity 3 miles; 5 p.m., southwest, velocity 7 miles. Temperatures, highest, 69 deg.; lowest, 54 deg. Rainfall for season, 17.66 inches; normal to date, 15.04 inches; last season to date, 9.67 inches. Barometer reduced to sea level.

WEATHER CONDITIONS.—Rain fell yesterday at many stations in the Missouri, Ohio and Middle Mississippi valleys and eastward to the Middle Atlantic coast, and showers or thunderstorms occurred in Kansas and Oklahoma. It was quite cool yesterday morning in the Missouri Valley, and temperatures below freezing were reported generally in Montana. In Southern California partly cloudy weather prevailed Monday, with moderate temperatures. It was cloudy or foggy yesterday morning at all stations from the sea to the mountains. Mt. Wilson reported top of fog to be about 2000 feet above sea level. Fair weather and moderate temperature may be expected in this vicinity today, with fog or clouds in the morning.

SUN, MOON AND TIDES.—Los Angeles, April 29: Sun rises 5:56 a.m., sets 6:35 p.m. Moon rises 10:10 a.m. Los Angeles Harbor, April 29: High tides, 12:18 a.m. and 4:37 p.m.; low tides, 6:47 a.m. and 7:56 p.m.

LOCAL TEMPERATURES.—Minimum and maximum temperatures from Southern California points, reported yesterday to the Los Angeles office of the U. S. Weather Bureau, were as follows:

Stations—	Max.	Min.
Calexico	81	53
Los Angeles Harbor	62	54
Mt. Wilson	64	48
Newport Harbor	62	54
Pasadena	67	53
Pomona	65	51
Redlands	66	52
Riverside	71	53
San Bernardino	71	53
Santa Ana	68	55
Santa Barbara	62	52

LOCAL FORECAST

For Los Angeles and vicinity: Partly cloudy, with moderate temperature.

STATE FORECAST

SAN FRANCISCO, April 28.—Weather forecast: San Francisco and vicinity: Cloudy; continued cool; moderate west winds.

Northern California: Generally cloudy; cooler in the interior; moderate westerly winds.

Sacramento, Santa Clara and San Joaquin valleys: Generally cloudy and cooler; moderate westerly winds.

Southern California: Cloudy and unsettled; no change in temperature; moderate westerly winds.

ARIZONA FORECAST

PHOENIX (Ariz.) April 28.—Forecast for Arizona: Partly cloudy Wednesday and Thursday; not much change in temperature.

COLORADO RIVER

TUMA (Ariz.) April 28. —[Exclusive Dispatch from the U. S. Reclamation Service.] Gauge height Colorado River, 21.5 feet. Discharge, Tuesday, 29,300 cubic feet.

TEMPERATURES

Stations—Conditions, 5 p.m.	Tempera- Max.	Min.	Precip. 5 p.m.
Abilene—Clear	72	60	0
Boise—Clear	70	36	0
Boston—Partly cloudy	52	40	0
Buffalo—Clear	52	38	0
Chicago—Cloudy	58	42	0
Denver—Clear	74	40	0
Des Moines—Partly cloudy	64	43	.18
Dodge City—Clear	76	50	.06
El Paso	86	56	0
Eureka—Clear	58	46	0
Flagstaff—Clear	66	32	0
Fresno—Cloudy	78	60	0
Galveston—Cloudy	76	66	0
Havre—Clear	52	28	0
Helena—Clear	54	28	0
Hunter—Cloudy	64	42	.02
Independence	76	50	0
Kamloops—Partly cloudy	72	30	0
Kansas City—Clear	68	46	.14
Knoxville—Cloudy	68	52	.32
Los Angeles—Cloudy	68	54	0
Memphis—Cloudy	72	54	0
Modena—Clear	78	38	0
Needles—Partly cloudy	94	58	0
New Orleans—Partly cloudy	82	66	0
New Tex—Raining	76	52	.04
North Head—Cloudy	58	54	0
Oklahoma—Partly cloudy	68	54	.01
Phoenix—Partly cloudy	86	58	0
Pittsburgh—Clear	54	45	.10
Portland, Or.—Cloudy	60	38	0
Rapid City—Partly cloudy	64	34	0
Red Bluff—Clear	82	54	0
Roseburg—Clear	68	44	0
Sherrell—Clear	74	42	0
St. Louis—Cloudy	64	52	0
Minneapolis, St. Paul—Cloudy	58	44	0
Sacramento—Cloudy	76	52	0
Salt Lake City—Clear	66	42	0
San Diego—Raining	60	54	.72
San Francisco—Cloudy	66	52	0
San Luis Obispo—Cloudy	68	50	.01
Seattle—Partly cloudy	76	50	0
Spokane—Clear	62	34	0
Tampa—Clear	82	68	0
Tonopah—Cloudy	64	48	0
Tucson—Clear	90	56	0
Washington—Raining	58	54	.34
Winnemucca—Clear	72	36	0
Winnipeg—Partly cloudy	48	34	.02
Yuma—Clear	90	54	0

VITAL RECORD

MARRIAGE LICENSES

The following marriage licenses were issued yesterday. Name and age given.

AMLIE—KATZ. Herman Amlie, 36; Stella Katz, 29.

ANDREWS—BELTY. George E. Andrews, 24; Vera L. Belty, 18.

BECK — PETERSON. Kenneth Beck, 26; Lillis Peterson, 26.

BENNETT — BENNETT. Golden E. Bennett, 39; Mable E. Bennett, 35.

BOYNE—HILL. William Boyne, Jr., 21; Glenola M. Hill, 19.

BRANCH—KELLY. Cushman A. Branch, 34; Lillian M. Kelly, 32.

CADY—HUDSON. George R. Cady, 23; Ellen E. Hudson, 21.

CANO—AUDETAT. Raymond Cano, 25; Adela Audetat, 21.

CHILLINGWORTH—GAGUE. Gaily P. Chillin. 20; Olivetta M. Gague, 20.

COX — LAFFIN. Theodore A. Cox, 43; Dora M. Laffin, 34.

DAVIS — O'NEAL. Pledger Davis, 20; Lucile O'Neal, 23.

EASTMAN — PETERSON. Rudolph N. Eastman, 25; Lucile R. Peterson, 21.

GLANCY—LUCAS. Harry S. Glancy, 23; Irma M. Lucas, 19.

GOSS — ROGERS. Jack R. Goss, 20; Muriel R. Rogers, 16.

HEMINGWAY—TOTT. Robert D. Hemingway, 21; Verlie R. Tott, 22.

JOHNSON — HAMILTON. Allen C. Johnson, 21; Lois M. Hamilton, 22.

LANG—AMAN. Harold H. Lang, 32; Lenore M. Aman, 32.

LE VINE—GOLDBERG. A. Richard Le Vine, 21; Estelle Goldberg, 20.

LIES—ASHAUER. Friedrich Lies, 43; Christine Ashauer, 35.

McFOLIN—McLAUGHLIN. John McFolin, 34; Jane McLaughlin, 30.

MEANS—MILLER. Charles S. Means, 26; Grace Miller, 25.

MILLARD—MURPHY. Cecil V. Millabro, 29; Clara L. Murphy, 29.

MONEY—WITHERS. Leo G. Money, 24; Amy A. Withers, 18.

NEGRETTE—GARCIA. Andres L. Negrette, 24; Marietta R. Garcia, 20.

PENCH—DEAN. Herman Pench, 32; Audrinne F. Dean, 28.

RICKARD — TAGGART. Conrad C. Rickard, 47; Anna F. Taggart, 47.

ROBBINS—BRASLAW. Raymond M. Robbins, 41; Anna Braslaw, 32.

STILL—BUCKBUR. Glenn M. Still, 29; Lenora A. Buckbur, 25.

WAY — MULL. Allen D. Way, 31; Florence E. Mull, 26.

WAXMAN—GERKEN. Max Waxman, 24; Edith M. Gerken, 20.

WILSON—FORSYTH. Glenn A. Wilson, 24; Sophia I. Forsyth, 22.

BIRTHS

Names, sex, place and date of birth.

BALLIF, Mr. and Mrs. Ernest. Boy. Hollywood Hospital. April 23.

BIRKNER, Mr. and Mrs. Emory. Boy. 2635 Thorpe avenue. April 21.

BROWN, Mr. and Mrs. John. Daughter. Sylvan Lodge Hospital. April 8.

CAMERON, Mr. and Mrs. Lynn. Daughter. Sylvan Lodge Hospital. April 14.

CITRON, Mr. and Mrs. Robert. Boy. Sylvan Lodge Hospital. April 15.

CLARK, Mr. and Mrs. Morris. Daughter. Rine's Maternity Home. April 23.

CODY, Mr. and Mrs. Roy. Hollywood Hospital. April 18.

CRANDALL, Mr. and Mrs. William. Daughter. Sylvan Lodge Hospital. April 13.

DE FOREST, Mr. and Mrs. Glen. Boy. California Lutheran Hospital. April 25.

DENNIS, Mr. and Mrs. E. M. Daughter. Dunbar Hospital. April 20.

DRULING, Mr. and Mrs. Gerhard. Boy. Rine's Maternity Home. April 24.

DUERIG, Mr. and Mrs. Raymond. Daughter. Sylvan Lodge Hospital. April 7.

EVANS, Mr. and Mrs. Samuel. Daughter. Good Samaritan Hospital. April 25.

FISHER, Mr. and Mrs. Max. Boy. Hollywood Hospital. April 21.

FOLK, Mr. and Mrs. Horace. Boy. California Lutheran Hospital April 23.

FROOM, Mr. and Mrs. George. Boy. 197 West Forty-third Place. April 22.

FULLERTON, Mr. and Mrs. George. Daughter. Hollywood Hospital. April 24.

HEROD, Mr. and Mrs. Charles. Daughter. Hollywood Hospital. April 16.

INGRAM, Mr. and Mrs. Stuart. Daughter. Hollywood Hospital. April 17.

LESTER, Mr. and Mrs. Robert. Boy., Sylvan Lodge Hospital. April 7.

LEWIS, Mr. and Mrs. Albert. Boy. 814 East Twenty-ninth street. April 20.

McDONALD, Mr. and Mrs. Evan. Daughter. Rine's Maternity Home. April 23.

DIVORCE SUITS FILED

BELVY. Mattie against Leon.

BORREGO. Delores Garcia against Agustin.

BREATHWOR. Matilda against W. B.

CARHART. Ruth Ilse against Emory Richard.

CARLSON. Caroline Belle against Gustave A.

CARRITHERS. Minnie May against Cleveland R.

FISCHER. Grace Martin against Max.

FONG. Davis R. against Stella Y. Thom.

HANDORF. Bernard V. against Leona Edythe.

HOWLAND. Myrtle M. against Porter L.

LAWRENCE. Frank J. against Carrie.

LUCKEN. Ann against Orville.

MARSH. Wanda May against Millard J.

McMURRAT. Marie against Joe K.

MURRAY. Evelyn E. against James W.

QUEEN. Walter C. against Lillian.

ROBSON. Edna Ray against James Robert.

SANDS. Ralph W. against Mary L.

SHIRES. Alice Louise against Squires.

SMITH. Helen M. against S. Chandler.

THOMAR. Carl W. against Nellie R.

WALKER. Margaret Beatrice against Lew Wallace.

DIVORCE DECREES GRANTED

BUFFET. Ida A. from John H.

CARLSON. Gertrude M. from Harold.

COWLIN. Carrie from Irving.

CRESS, Paul C. from Virginia May.

DAVIDSON. Jessie G. from Ardy M.

DIGNAN. Grace from John W.

DODSON. Dollie from Frank E.

EDMONDS. Mary Satook from Frederic V.

FINDER. Edna from Jacob M.

FYFE. Fannie E. from James W.

HILL. Elizabeth M. from Sharis.

JONES. Emma A. from J. W.

KENNEDY. Louise from Charles.

KING. Cora Smith from Judson.

LATIMER. Homer L. from Louise A.

LEVENBERG. Ethel Amy from Joseph L.

LEVY. Rosty from Aaron.

MARK. Estelle D. from John.

MONTGOMERY. Myrtle from George H.

NARESHIMA. Hatsu from Kenichi.

RAWLINS. Sherita J. from William T.

REYNOLDS. Seth B. from Ada.

RICKET. James from Sadie J.

RUSSELL. E. A. from Nettie B.

SANDERS. Anna Lavera from Walter M.

SLEDDON. William Taylor from Edith Huma.

SMITH. Nattie L. from Eugene M.

WALLACE. Ida James from Leo F.

NATURALIZATION PETITIONS

Petitions for naturalization, with name, nationality and residence given, were filed yesterday with the United States District Court, as follows:

Ella Israel, 902 West Fifty-fourth street; Italy.

Albert William Cartlidge, Glendale; England.

Friedrich Wilhelm Cords, 2134 Cambridge; Germany.

Edward Creighton, 219 West Forty-sixth street; England.

Joseph Rowhan, 220 West Sixty-ninth street; Czecho-Slovakia.

Henry Max Rohrer, 147 North Soto street; Poland.

James Little Mann, 771 East Pico street; Scotland.

Peter John Tobl, 1313 West Sixty-first street; Republic of Estlonia.

Simon Bitala, Avalon; Jugo-Slavia.

Harry Obazor, 5127 West Boulevard; France.

Dr. Francesco Rocca, 685 West Forty-second street; Italy.

Bartlo Nicol, 825 South Cudahy Boulevard; Italy.

Mihar Nikovelch, Glendale; Jugo-Slavia.

OFFICIAL DEATH LIST

Name and place of death—	Age.	Date.
BUTLER, Lida. Los Angeles	39	April 28
CARRUTHERS, Shelby. Los Angeles	40	April 26
HUGHES, Lottie. Los Angeles	50	April 26
HUTCHINSON, Alma. Los Angeles	73	April 26
JESSEN, Jacob. Los Angeles	63	April 25
JOHNSTON, Charles. Los Angeles	73	April 25
KIELY, Edward. Los Angeles	37	April 25
LAURENCE, Mary. Los Angeles	51	April 26
LONG, Irving. Los Angeles	38	April 27
MOORE, Oscar. Los Angeles	54	April 27
PIRSCH, Cora. Los Angeles	45	April 26
RUPPERT, Samuel. Los Angeles	60	April 26
SHROCK, Harry. Los Angeles	45	April 26
TREMBLEY, Samuel. Los Angeles	76	April 26
WEED, Elvira. Los Angeles	66	April 26
WILSON, Harriet. Los Angeles	37	April 27

DEATHS

[With Funeral Announcements.

ALBER. April 28, at 6500 Sunset Boulevard, Hermann Alber, aged 76 years.

Funeral service will be held Thursday, April 30, at 10 a.m., from the chapel of Strother & Dayton, 6240 Hollywood Boulevard.

BABCOCK. April 28, at 1202 South Alvarado street, Mary J. Babcock.

Remains at parlors of Reed Brothers Co., 721 West Washington street.

BARASA. April 28, Catarina, beloved mother of Richard and Ralph Barasa and Mrs. James Bisetti, grandmother of Virginia and Marine Barasa and Louis Pierino Bisetti.

Funeral Thursday at 1 o'clock from the chapel of Godsoe & Martinoni, 828 West Washington street, corner Park Grove avenue.

BEELER. April 28, Mrs. Susie Baxter, aged 65 years.

Remains at Edwards Brothers.

BLASIER. April 28, Milton E. Blasier, aged 62 years.

Remains at chapel of Cunningham & O'Connor.

CHRISTIE. At 1008 South Grand View avenue, Mrs. Agnes B. Christie, aged 61 years, beloved wife of W. Scott Christie and mother of Miss Dorothy Christie.

Funeral services today at 11 a.m. from the Little Church of the Flowers, Forest Lawn Cemetery. W. A. Brown, funeral director.

CLARK. The funeral services of Mrs. Flora S. Clark will be held today at 1 p.m. from the funeral parlors of W. A. Brown, 1235 South Flower street.

COLT. Funeral services for Anna Colt, today at 2 p.m., from Pierce Brothers' chapel, 720 West Washington street.

CONNOLLY-WALDBERG. Died February 27, 1925, in automobile accident near Mesa, Burgundy, Frances Mary Connolly-Waldberg, daughter of Mrs. Elsie Connolly Parnell, wife of Dr. Ernest Irving Waldberg, mother of Patrick Irving Waldberg and Jean Rochford Waldberg, and sister of Joseph F. Connolly.

Funeral will take place at St. Vincent's Church, corner Figueroa and Adams streets, at 9:30 a.m. Wednesday morning, April 29, 1925, where solemn requiem high mass will be celebrated. Interment, Calvary Cemetery. Cunningham & O'Connor, funeral directors.

DALLIMORE. At 429 South Rampart Boulevard, Los Angeles, Eliza C. Dallimore, formerly of Ogden, Utah, beloved wife of William J. Dallimore.

Services will be held at the Little Church of the Flowers, Forest Lawn Memorial Park, Thursday, April 30, at 2 p.m. B. C. Dollinbaugh & Co., directors.

DAVIS. At 250 Bodeo Drive, Anna Elvira Davis. Remains at the parlors of Mark A. Pierce Co. Notice of funeral later.

DRYBREAD. Harold A. Drybread of 2401 Melrose. Remains will be forwarded to Winslow, Ariz., this evening, by Le Roy Baigley.

EDWARDS. At 1013 Eagle street, Miss Katherine Edwards, beloved sister of Mrs. Camelia Stafford and aunt of Mrs. George M. Anderson of Highland Park.

Funeral services at Crouse's, today, 2 p.m.

ELWOOD. At San Bernardino, Cal., Frank W. Elwood, aged 56 years, beloved husband of Mrs. Rosanna Elwood and father of Frances, Ellen Irene, David and Mary Patricia Elwood, of 1365 East Jefferson street, this city; member of B.P.O. Elks, No. 99.

Funeral services Thursday, April 30, at 1 p.m., from the funeral parlors of W. A. Brown, 1235 South Flower street.

FLEISCHER. Elizabeth M. Fleischer, late of 5321½ North Alexandria.

Remains at the chapel of Ivy H. Overholtzer, 966 South Hill street. Funeral from Roselawn Cemetery chapel, Thursday, April 30, at 11 a.m. Friends invited.

FOYE. At 1619 Vincent street, Eagle Rock, Dr. Frank A. Foye, beloved husband of Edith Foye.

Remains at chapel of Gus Alvarez & Moore. Notice of funeral later.

GIBSON. At 1902 Macmillen Way, James Lytle Gibson, beloved husband of Margaret E. Gibson.

Funeral services at Crouse's, today, 10 a.m.

GILKEY. April 28, Marie D., wife of D. William Gilkey.

Funeral services at Brosse Brothers' chapel, 255 Figueroa, Thursday at 10:30 a.m.

GOAR. April 26, Harold Chester Goar.

Remains at the parlors of W. A. Brown. Notice of funeral later.

HATLEY. At 264 North Occidental Boulevard, Mrs. Caroline S. Wadsworth Hatley, beloved mother of Ferdinand, Evelyn and Alice; oldest graduate of Holyoke College, and also a graduate of Boston Medical School.

Funeral services private, today at 2 p.m., from the funeral parlors of W. A. Brown, 1235 South Flower street.

HOUSEMAN. Allen M. Houseman, 723 North Artesia street, Santa Ana, died Sunday morning; survived by husband, Wirt Houseman; daughter, Mrs. Andrew Calassi; son, Gordon Gore; two sisters, Mrs. Nellie J. Tooker of Los Angeles and Mrs. J. S. Stines of Glendale, and her brother, F. W. Goldsworthy of Pasadena.

Funeral Wednesday at Santa Ana, 2 o'clock.

JASTIZEMSKI. In this city, April 25, 1925, Myrtle Jastizemski, aged 19 years.

Funeral services will be held from the chapel of Robinson & Adair, 617 West Sixteenth street, Wednesday, April 29, at 2 p.m.

LEE. April 28, 1925, Bradner Wells Lee, beloved husband of Helena Farrar Lee and father of Bradner W. Lee, Jr., and Kenyon F. Lee; brother of Frank S. Lee of East Greenland, Livingston county, N. Y.

Funeral services will be held at the residence, 620 South Berendo street, Friday, May 1, at 2 o'clock p.m. Interment, Evergreen Cemetery. Geo. A. Flish, director.

MASON. At her home, 1209 South Elden avenue, April 26, 1925, Rachel Mason.

Funeral services will be held in the chapel of J. D. Fiels & Co., Tenth and Flower streets, Thursday, April 30, at 10:30 a.m. Interment, Home of Peace Cemetery. Kindly omit flowers.

MONTAGUE. At Glendale, Cal., Madalyn Montague, aged 20 years, beloved wife of D. R. Montague and loving sister of Evelyn Woolfson.

Funeral today at 10 a.m. from chapel of H. Clair Overholtzer Co., formerly E. E. Overholtzer-Sons Co., 1420 South Grand.

MULLARD. Services for Philip C. Mullard will be held today at 2 p.m. from the Ruppe Mortuary, 942 South Figueroa street.

MULLER. April 26, Wilhelmine Muller, aged 61 years, beloved wife of Jacob Muller, loving mother of Walter, Florence and Frank Muller.

Funeral from her late home, 6314 Sunset Boulevard, Thursday at 8:45 a.m. Requiem mass at the Church of the Blessed Sacrament at 9 o'clock. The White Company, directors.

PERSCH. At 4855 Kingsmill, April 26, Cora G., daughter

Southern California Interests. Editorials---News---Business---Society---The Drama.

The Los Angeles Times

XLIV. WEDNESDAY MORNING, APRIL 29, 1925. —PART II. 20 PAGES. POPULATION { By the Federal Census—(1920)— 576,673 By the City Directory—(1925)—1,193,344

DEATHS

With Funeral Announcements.

PURCHASE. Funeral services for Frank Cleveland Purchase will be held today (Wednesday) at 2 p.m. from the Los Angeles Crematory chapel. J. C. Dellenbaugh & Co., directors.

REGAN. Died April 28, 1925, at the family residence, 949 South Burlington avenue, Mrs. Frances Regan, aged 60 years, beloved mother of Mary Beatrice Regan.

Funeral from residence at 9:30 A.M. Wednesday, April 29, 1925, thence to St. Vincent's Church of Our Lady of Guadalupe, Grand avenue, between Eighth and Ninth streets, where high mass will be celebrated at 10:00 o'clock A.M. Interment at Woodlawn Cemetery. Arrangements by Cunningham & O'Connor, directors.

SALZGEBER. At Stockton, Cal., Louis Salzgeber, aged 73 years, beloved father of Mrs. Hugo Zimmermann, Mrs. Margaret, George F. and John L. Salzgeber.

Funeral services Thursday, April 30, at 2 p.m., from the late residence, 1235 South Flower street.

SMITH. April 28, Ada M. Smith, beloved wife of Charles H. Smith, aged 62 years.

Funeral services Thursday, April 30, at 2 p.m., from chapel of Cunningham & O'Connor, 1801 South Grand avenue. Interment, Glendale, Cal.

WEISENBACH. At his home, 2607 South Flower street, April 28, George C. Weisenbach.

Funeral announcement later by Cunningham & O'Connor.

WILLARD. The remains of Margaret V. Willard will be forwarded today to Grand Island, Neb., for interment, by Reed Brothers Co., 721 West Washington street.

WILSON. Remains of Miss Harriet A. Wilson were forwarded yesterday to Seaforth, Ontario, Can., for services and interment, by Pierce Brothers.

WOODS. Edwin J. Woods, beloved husband of Alice Woods.

Funeral services will be held Thursday, April 30, at 1 p.m., from the chapel of Reed Brothers Co., 721 West Washington street.

OBITUARY

JUDGE GRANT JACKSON

Pastor reviews the life of Judge Grant Jackson. Rev. S. M. Bernard, who officiated in the Christian Church of Van Nuys, of which the honored pastor, by reference to the life of his old friend, Grant Jackson, said:

"I have known Judge Grant Jackson for the past ten years intimately. I have counseled with him on matters of vital interest to Los Angeles. I have visited him in the courtroom at his request. I have met his little girl when the parents were absent from her custody, and hugging the little darling in my arms, ask her the question in the presence of a courtroom full of people, 'Darling, do you want me to let you live with your Papa, or do you want to live with your Mama?' Judge Jackson knew my heart. I tell the story of his life herewith.

"Grant Jackson was born in the little village of Sebastopol, in Sonoma county, on January 11, 1861. He was the son of Mrs. William Jackson and the late C. Jackson. His father was a major in the Union Army during the Civil War. Mrs. Jackson, with Col. King, was largely instrumental in organizing a regiment of cavalry in Northern California in the State of Missouri. This regiment served with the Federal forces and became known as the Third Missouri Cavalry.

"His father and mother came overland by wagon train from Missouri, settling first in Sonoma county, and while Grant was still a boy they moved to the city of San Luis Obispo and later to Santa Barbara, Grant lived, during his boyhood, in the two places, and went to school in San Luis Obispo and in Santa Barbara. He was employed in the office of the late Judge W. C. Brinkerhoff in Santa Barbara, and was admitted to the bar on December 11, 1891; followed his profession in Santa Barbara until he moved to Los Angeles in 1904, where he associated himself with the late Judge Wells and the late Byron L. Oliver. On the death of Mr. Oliver in the spring of 1908, Mr. Jackson entered the association and upon the assumption of the duties by way of the Superior Court of Los Angeles county, he was appointed one of the Judges of the Superior Court of Los Angeles county by Governor Hiram W. Johnson in 1918, and two years later was elected for a six-year term. He retired from the bench January 1, 1921.

"Upon entering private practice of law, he associated a valuable associate. At the time of his death he was associated with the law firm of Jackson, Parker & Jackson, with offices in the Title Guarantee building, and was engaged in the practice of his profession, specializing in probate matters. Judge Jackson assisted the late Judge Wells in the formation of the Los Angeles Railway Corporation, and was counsel for the Pacific Mutual Life Insurance Company, the Metropolitan Trust Company, the Los Angeles Railway Corporation, the Los Angeles Gas & Electric Corporation, the Pacific Electric Railway Company, the Los Angeles Investment Company, the Los Angeles Suburban Homes Company, the Los Angeles Land Company and Mrs. Mary E. Banning.

"While on the bench, Judge Jackson did much in the way of reforming procedure in civil actions, particularly in the matter of relieving nearly all of the back forms and in the County Clerk's office, eliminating unnecessary delays to the terms, and with the assistance of the late Judge Wells, he drafted the present code of the laws, making them shorter, in this way cutting down the cost of litigation. His record on the bench was eminently satisfactory, fair and impartial, and all in all, was a good, strong, able and conscientious judge. He was always doing something to help the other fellow.

"Judge Jackson took great interest in the welfare of his State and spent much of his time and money in making a most wonderful collection of books and pictures and personal mementos, dating back to the early history of California and the Southwest. This portion of his library is to be donated to the Southwest Museum, and when it is installed in the building, the people of this State and the Southwest generally will have a place where they can go for information relative to the early days, the collection which the Museum is justly proud of. He has loaned a number of his books to the Public Library of his estate Judge Jackson left to his sister, Mrs. Mary C. Jackson, who lives at Orange.

"Judge Jackson is buried in Forest Lawn Cemetery, of Oneonta, beside his father, Judge Jackson was never married, residing at the Jackson Club at the time of his death. Among his fraternal affiliations he was a member of Santa Barbara Lodge No. 425, F. & A. M.; Knights Templar and a member of the Scottish Rite Masons in Los Angeles; a member of the Berkeley, of the California Historical Society, Oregon Historical Society, Montana Historical Society, New Mexico Historical Society, Center Club; also a member of the Jonathan, City and Masonic Clubs; also an Elk.

"Peace be to his ashes."

REV. S. M. BERNARD

CARD OF THANKS

Mrs. E. B. Sanderlin and family of 35 West Sixty-ninth street wish to thank their friends for their beautiful floral offerings and evidences of sympathy and kindness during their most heavy sorrow in the death of the husband and father, E. B. Sanderlin, who passed away Tuesday morning, April 21. To the friends who so generously and lovingly helped care for him during his illness, and to those friends both day and night, who so most pleasingly express our appreciation and gratitude.

FUNERAL DIRECTORS

REED BROTHERS CO., INC.
BYRON W. REED — FRANK E. GEISER
721 WEST WASHINGTON ST.

RUPPE MORTUARY
W. H. RUPPE
Best Equipped, Quietest, Most Reliable in the City
242 SOUTH FIGUEROA. 4200 SOUTH WESTERN.

E. CLAIR OVERHOLTZER CO.
FORMERLY
E. R. OVERHOLTZER-ROSE CO.
Vienna 6000. 1220 South Hope

ROBINSON & ADAIR, INC.
FORMERLY BOOTH & ROBINSON
AT EIGHTH 847 SOUTH HILL

THE WASHINGTON COMPANY
J. D. ROBINSON, DIRECTOR
733 WEST WASHINGTON. Athens 66

Robt. Sharp & Son. Main 8262

Garrett Bros., 1071—TOwne 1071

E. C. Koop, 1914 W. Wash. Bet. 8262

CEMETERIES

FOREST LAWN MEMORIAL PARK
"The Cemetery Unsurpassed"
Cemetery, Mausoleum, Crematory
Every form of burial made possible
"Among the Hills"
Glendale Ave. & San Fernando Rd.

INGLEWOOD PARK CEMETERY
COLUMBARIUM CREMATORY
Outside Los Angeles City Limits
On Redondo Boulevard.

VALHALLA MEMORIAL AND MAUSOLEUM PARKS
"THE MODERN CEMETERY"
FOREVER BEAUTIFUL
Hollywood Way and Valhalla Drive, Burbank
Office, 629 Pacific Mutual Bldg.

"BEAUTIFUL HOLLYWOOD"
CEMETERY
CREMATORY COLUMBARIUM
HOLLYWOOD MAUSOLEUM
EVERY FORM OF INTERMENT
PERPETUALLY ENDOWED
CONVENIENT AND PERMANENT
6000 SANTA MONICA BLVD.
Hollywood 6488. HOllywood 6488

BEAUTIFUL, SECLUDED
OAKWOOD CEMETERY
"IN THE FOOTHILLS"
OTHERWISE KNOWN AS SAN FERNANDO
YOU WILL FIND ALL THAT IS DESIRABLE
Permanency
MAIN OFFICE—GROUNDS AT LINCOLN AVE.
440 SOUTH HILL. VA. 1191

ROSEDALE CEMETERY
Crematory Vault
1831 West Washington.

FLORISTS

THE ALEXANDRIA FLORIST
HOTEL ALEXANDRIA
VA. 6201 FOR EXQUISITE FLORAL GIFTS

GEO. J. HALL & CO.
633 S. Fifth st. Phone MAin 4221
Flowers for all occasions.

...N'S IDENTITY COURT PUZZLE

... Proves He's Her Husband; He Proves Not

... Says He's Deserter; He Says He Never Saw Her

... Suggested Arrest; Judge Orders Life Records

...sitive identification of Joseph ... Phebus, Los Angeles Railway supervisor, as James W. Moore, a much-wanted husband, and equally positive identification of him as Joe Phebus and, no one else, featured a bewildering conflict of evidence in Police Judge Bullock's court yesterday. The case began in the morning and at 6:30 p.m. about half the evidence was in and the positive identification of Mr. Phebus was a matter of conjecture.

"This man is my husband, James W. Moore, who left me and my children to starve," declared Mrs. Grace Moore.

"I never saw or heard of that woman before," asserted Joseph Phebus.

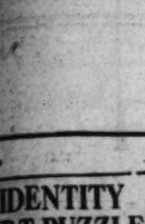

JAMES W. MOORE

Then the good old plaintiff, Old High School days with Joe Phebus and Charlie Anderson, now County Assessor of Los Angeles, describing how he knew Joe Phebus back in Plattsmouth when Joe "wasn't more'n 'bout 4 years old."

Over and again Mrs. Grace Moore would take the stand, reiterating her contention that Joseph ... Phebus is her husband, James W. Moore, and then wander into a detailed description how she married her in Santa Barbara "to get a warrant."

"I directed you, Mrs. ... Moore," queried Judge Bullock.

"Ku Klux Klan," asserted Mrs. Moore—and wanting interest ... was revived.

It seems that Phebus was told by several friends that a woman ... had a store near Vernon and ... was claiming him as her husband. Phebus, having both of whom he is very fond, went to the candy store, met Mrs. Moore and "proceeded to bawl her out," as he testified. Then she went to his arrest on a charge of failure to provide for herself and her children. Mrs. Moore declared James W. Moore married ... Louis in August, 1904. ... only did Mrs. Moore identify Phebus as her husband but her brother, D. E. Sipes, also took the stand and made a similar identification. An old picture was introduced in evidence.

SKETCHED HIS LIFE

Joe Phebus sketched his entire life, limited to domiciles in Nebraska, Minneapolis and California, said ... he was in St. Louis in his life. ... for the woman, was working ... general store in Plattsmouth ... worked in Los Angeles for ... railway company fifteen years; ... Pearl Thayer here in 1918; ... her since she was a little ... in Plattsmouth.

... Mrs. Phebus took the ... and described life in Platts... when Joe was in the store. ... Earl C. Westcott, district ... of the Marbellite Corporation, ... Mrs. Westcott, a Nebraska girl; also did Charlie ... who knew Joe Phebus ... father. And while they ... Joe Phebus drew his ... eyebrows over his large blue ... eye and turned very red; it ... appeared as though Joe was ... to forget his earlier struggle ... old Plattsmouth.

... o'clock Judge Bullock ... a halt and said:

"I will state at this time that I ... I might be putting it charitably, this is a case of mistaken identity. Mrs. Moore's trouble, the sickness of her children, ... have led her to believe Joe Phebus is the Mr. Moore she ... However, this is a serious case, and it should be settled ... the shadow of a doubt. I ... continue it a week, with instructions for more complete evidence in the form of birth records, ... of identification, and so ... to be brought to this court."

... the last seen of Joseph ... Phebus, he was being surrounded by the folks who used to ... with him at the general ... while his attorney, A. B. ... tried vainly to break through ... throng of congratulating Plattsmouthites.

FOOTBALL MENTOR TO BE REUNION SPEAKER

... Jones, new football ... at the University of Southern California, will be the principal speaker at a luncheon reunion of Southern California Alumni Association of Southern California this noon at the University Club. Mr. Jones, a member of the 1905 class ... All alumni of the college are invited.

CONTRACTORS WILL DINE

Southern California Chapter, Associated General Contractors, will hold its semi-monthly dinner at the University Club at 6:15 p.m. ... C. J. Thorson, treasurer of the California Bank, will talk on financing of limit-height office buildings and other subjects.

I See by Today's "Times" Want Ads—

That advertiser wants to buy $10,000 worth of trust deeds at prevailing discount.

That a well-equipped candy factory doing good business is offered for sale or lease.

That party will sell $1280 equity in brand new modern stucco bungalow for $600.

That advertiser offers for sale: gray wicker baby buggy, bassinette, scales and wardrobe.

OUR RETIRING MAYOR

During Mayor Cryer's two terms as chief executive of the municipal government of Los Angeles circumstances from time to time have demanded from him energetic and decisive action.

On such occasions it has been customary, when public clamor for action became too great for further evasion, for the Mayor's secretary to announce:

"The Mayor is out of town for a few days."

When administration of Los Angeles Harbor affairs fell into chaos, due to the Mayor's willingness to permit Kent Parrot and his satellites to place politicians in charge of harbor affairs, Mr. Cryer retired so far from the scene as to necessitate emergency action by the civic-spirited men and women of the community.

The harbor problem was taken over by an agency independent of Mayor Cryer and outside of his administration. Progress that has been made in creating a great world port here is due not to Mayor Cryer or Mr. Parrot but to the enterprise and industry of representative citizens.

An appalling increase in violent crime, particularly in burglary and banditry, found the Mayor helpless and incapable of action. Apparently overcome by the magnitude of the task, he retired until an indignant community had taken the matter up and by sheer weight of public opinion, forced an increase in the police personnel, equipment and pay.

When the street and traffic situation in Los Angeles became so involved and disorganized as to threaten not only the economic progress of the city, but the lives of its citizenry, the Mayor again proved inadequate, adopted a vacillating attitude and gradually worked himself away from a necessity for taking any leading part in the work of solving this problem, which was met without his assistance and virtually without his cooperation.

Los Angeles citizens have themselves to thank for the adoption of a Civic Center plan, the retiring disposition of Mayor Cryer having prevented him from taking any conspicuous part in this great project.

The new City Charter adopted by the people was drafted by a Board of Freeholders elected without help from the Mayor. The only part played by Mr. Cryer in the deliberations of the freeholders was one appearance before that body in which he made two recommendations, both of which were rejected by the charter makers.

Mayor Cryer's retiring impulses do not extend to the point of refusing his managers permission to claim for him whatever achievements and accomplishments their fancy or political expediency may dictate.

But it is a record of words, not deeds, that Mr. Parrot has built for his retiring candidate. Mr. Cryer may not for almost three years flee from every difficult situation with which he has been confronted and then, at election time, shake off his timidity and roar with any marked success.

The people generally will not be impressed by a mild-mannered, apologetic individual suddenly posing as the town terror.

The candidate seeking a third term now on a "save your water and power" issue is the same individual who, as Mayor, has failed to accomplish a single achievement either for the city's water resources or its power resources during more than three years in office.

Nearly four years of futility in office is advertised by Mr. Cryer himself in his campaign statements, which contain a pitiful array of actual results as compared with the Mayor's hopeful promises for the future.

Mr. Cryer has had his chance. He has failed. In lieu of results he offers the electorate a campaign slogan. Effective government is not attained by such men or such methods.

COMMITTEE TO URGE BONDS

Recommendation of Various Issues Will Be Made to Council Following Open Hearing

The Council Civic Projects Committee will furnish a report, probably Monday, to the Council, recommending $10,000,000 for water extensions, $5,000,000 for bridges, viaducts and grade separations, a sum approximating $500,000 for pedestrian tunnels, and a sum near $1,000,000 for branch libraries, to be placed on the June 2 election.

The report will also carry a recommendation for $1,000,000 to $1,500,000 for a police administrative building, and bonds for the Fire Department and for an extension of the fire alarm system, but cut from the estimates furnished by the departments.

The committee, Councilman Baker, chairman, and President Workman conducted an open hearing at which the various organizations presented their requests. Mr. Workman said later that the unencumbered balance of the city's bonding capacity on nonrevenue-producing departments, was only $2,208,425.

The police building will be proposed as a result of the failure yesterday morning of the plan to go into the new Hall of Justice. The school tunnels were proposed by the Engineer's Department and civic organizations. Lists run from fifty-seven sites to seventy sites, at an average cost of $10,000.

City Engineer Van Norman wants $5,000,000 to expend in a program for the repair of existing bridges and the erection of new ones as a part of the Major Traffic Plan.

The $10,000,000 water bond issue will be segregated on the ballot, $8,000,000 for development in the Owens Valley and extension of local mains and the St. Francis Dam, and $2,000,000 to begin actual construction of preliminary work on the Colorado River Aqueduct. The Department of Public Service wanted this to go on a ballot as one issue, but it was decided that the electorate should be given an opportunity to differentiate.

The Board of Library Directors asked for $1,000,000 for twenty-five sites and buildings for branch libraries. This estimate may be cut slightly. Chief Scott's request for $3,500,000 for new apparatus will undergo a pruning, as will the request of City Electrician Manahan for $650,000 for the fire-alarm electrical system.

All these proposals were taken under advisement by the committee.

A delegation from the San Pedro area waited on the committee and asked that a $70,000 bond issue, for the harbor district alone, and not on the rest of the city precincts, be placed on their ballots for the acquiring of land for the completion of Peck's Park. The committee advised the delegation to get the indorsement of their Chamber of Commerce.

BUYS SITE FOR OFFICE STRUCTURE

Syndicate of Local Men to Erect $1,000,000 Building on Spring Street

A realty transaction involving $1,550,000, including the purchase of a site on Spring street between Sixth and Seventh streets, and the erection thereon of a twelve-story office building, was completed yesterday by Joe Toplitzky, acting for a syndicate of local business men and the owner of the site, Adolph Ramish, theatrical man.

The site is sixty-five feet on Spring street, and is 120 feet deep, and was bought for $550,000.

According to an announcement, plans for a $1,000,000 office building will be prepared by Schultze & Weaver of New York. Mr. Schultze arrived here yesterday to have charge of the designing of the building.

A one-story building now on the site will be razed shortly and work is expected to be under way within four months' time.

BODY WILL BE TAKEN HOME FOR INTERMENT

Funeral service for Michael Francis Regan of 949 South Burlington avenue, will be conducted Thursday, with requiem mass at 10 a.m., at the Cathedral Chapel on Green street near Eighth. The body will be sent to New York for burial.

PEACE MOVE ON IN DYERS' WAR

Plant Owners' Chief Seeks Let-up on Price Rise

Decision as to Proposal is Expected Today

Terrorism Campaign Goes on; Windows Smashed

Possibility of a solution of one factor in the turmoil in the cleaning and dyeing industry of the Southland came last night. Thomas P. Endicott, director-general of the Plant Owners' Association of Cleaners and Dyers, appealed to members of his organization to abandon attempts to enforce a price rise on retailers, to withdraw all literature and window cards bearing the new rate scale and to accept wholesale work offered by both union and nonunion agencies.

Two meetings, one in Endicott's offices in the Marsh-Strong Building and the other at the Alexandria, were conducted for discussion of the situation. Decision on the questions involved is expected to be announced today.

Endicott's action came after a four-hour conference with representatives of the police radical squad, the City Prosecutor's and District Attorney's offices. These representatives, following the conference, stated their investigation of the situation, which is to determine whether a conspiracy in restraint of trade has existed in the industry, will continue until such time as all available evidence has been gathered.

TERRORISM GOES ON

Meanwhile a campaign of terrorism which has resulted in two bombings and other outlawry continued throughout the day. Two independent cleaners suffered when fusillades of bricks hurled from passing automobiles crashed through plate glass fronts. Others report they were subjected to intimidation which, it is averred by the independents, emanates from union headquarters in Labor Temple, where A. S. Glasman of Chicago and Jack Moore, president and secretary of Cleaners and Dyers' Local No. 176, are attempting to make a closed shop of the industry in Los Angeles.

Should the Endicott proposal to his membership be accepted, it is expected that prices, which for the last few days have been higher than usual, will drop in many sections of the city.

Endicott is said to have revealed during his conference with the officials that the real purpose of his organization was not to aid the unions in enforcing a price rise but to reorganize the entire industry in order that a system whereby a union of drivers working on a commission basis can control the trade and force the wholesalers to pay them a 40 per cent royalty on all work they turn in, may be abolished. This custom, it is said, has been prevalent in Los Angeles for several years, virtually all the wholesale plants being dependent for their business upon the whims of the drivers who own their own routes and exercise their right to take their business anywhere they please without notice.

GOOD FAITH OFFER

To assure the good faith of the plant owners in this enterprise of antiunionism, Endicott said each member of his organization, in addition to signing a contract, had deposited a $5000 cash or negotiable security bond, the money now being held by a local bank in the name of the association. Inasmuch as some 125 plant owners are members of the association, the total of securities deposited would be approximately $625,000.

Just how the association intends to eliminate the drivers' union, Endicott did not state, it was said. Endicott, in return for his services for consolidation and betterment of the industry, is to receive 3 per cent of the gross business of the wholesalers who are members of his organization and 1 per cent of the gross business of retail members.

Endicott, during the conference, turned over to the officials the constitution, by-laws and minute books of the association, copies of all contracts signed by members and other documentary evidence. They welcomed he said, a full inquiry into the association's affairs and denied any intent on the association's part to violate any law.

The majority of the complaints so far received by investigating agencies concern asserted action by members of Endicott's association as well as by union drivers and retailers.

PRICE BOOKLETS

It was determined yesterday that booklets announcing the price rise, and which were later distributed not only by the association but also by unionists, were printed in the plant of the City Dye Works, an organization which, while not actual members of the association, according to Endicott, has signed a separate agreement to enforce the price increase and abide by some of the dictates of the association's rules.

Independent retailers have complained that members of the association, notably the United Cleaners and Dyers, Inc., have repeatedly refused to accept their work despite the fact that in some cases they had been steady customers of the concern for as long as ten years. Drivers for these concerns, it is averred, have told retailers that their work would not be acceptable until after the retailers in question had joined the union and agreed to enforce the price rise.

Endicott, on the contrary, told officials that his organization, instead of tacitly aiding the union, was in fact antiunion in character and purpose, it was stated.

Further conferences between the association heads and officials are expected to occur today.

Of the two more serious cases

(Continued on Page 2, Column 3)

CLUBS FIRST TO CATCH FIESTA SPIRIT

Monrovians Attend Pageant in Garb of Spanish Days

Festival year inaugurated by Rotary and Kiwanis Club members (above) at meeting yesterday. John Steven McGroarty (below) as Spanish Don.

TO MEMBERS of the Rotary and Kiwanis clubs of Monrovia goes the honor of being the first group of civic boosters who have caught the spirit of "festival year." Resplendent in colorful Spanish costumes, more than 100 members of these service clubs led a delegation representing a large portion of the population of the city to San Gabriel last night, where they were guests of John Steven McGroarty at the Mission Playhouse, where they witnessed a performance of Mr. McGroarty's new play, "La Golondrina."

The pilgrimage came as a climax of a day filled with the fiesta spirit, featured by a noon luncheon of the Rotary Club at the Leven Oaks Hotel. The affair is intended as the first organized attempt to advertise Monrovia's annual holiday, which is celebrated on May 6 and is known as the city's birthday. Although this festival has been a success for several seasons past, the promoters have widened the scope this year and are aiding in the State-wide movement to stage a series of fiestas, each of which will inject a Spanish tone to the celebrations and do all possible to bring forward the early

(Continued on Page 2, Column 3)

SISTER RUNS STUDIO FOR ILL BROTHER

Photographer of Film Folk Breaks Down Under Stress of Adversity

Henry Waxman, photographer of film folk, is broke and ill and is in the desert resting while his sister and an assistant run the studio at 5821 Sunset Boulevard.

HENRY WAXMAN

The story of her brother's misfortunes was related yesterday by Josephine Waxman, actress, who is carrying on her brother's business in an effort to pay off some of the debts that stand against the Waxman credit.

About three weeks ago, the studio was attached, according to Miss Waxman, but this was removed after one day. An attachment has also been brought by a former employee of the photographer, she said.

If the photographer had been able to raise $1000 at the time of his trouble everything could have been settled, Miss Waxman stated. She said her brother has more than this owing him by film people, but that collection is slow.

Waxman became seriously ill when his troubles reached their climax, according to the sister, and for nights could sleep only after the administration of opiates. Finally it became necessary for him to go away to rest, she said, so he went with a friend to the desert near Death Valley.

It is uncertain when he will return, but his work is being carried on by an assistant whom he trained.

KIWANIS CLUB MEETS

Altadena Man Will Talk Forest Problems at Luncheon

The regular Wednesday noon luncheon of the Kiwanis Club today will observe American Forest Week under the chairmanship of Brook Hawkins, chairman of the Committee on Public affairs. The speaker will be Fred U. S. Hughes of Altadena, whose subject is "Protection of Our Forests."

The President has set aside as American Forest Week the week of the 27th inst., to May 3, and citizens are urged by President Coolidge to interest themselves in the problem of national life.

Chief Towlatche of the Takima Indians, accompanied by Delphine Barnes, will assist with the program.

BOYS RUN BUSINESS TODAY

Factories, Stores to Put Youths at Helm as Part of Week's Program; Classes to Visit Industries

(Illustration on Picture Page)

High school boys of Los Angeles will spin the wheels of industry and business today in celebration of Boys' Week. Several hundred manufacturers have let it be known that they would be host today to boys who wish to visit their plants and some of the downtown stores put boys in executive chairs for the day.

Desmond's, for instance, put in fifty-two boys, from manager down, to let them take a hand in big business.

Many school classes visited factories and business houses. Lectures, tours of establishments and inspections of machinery and works will continue throughout the day.

Secretary of the Navy Wilbur telegraphed from San Diego to Superintendent of City Schools Dorsey requesting that his greetings be extended to the boys.

Yesterday boys occupied important city and county offices for the day. Tomorrow will be library day, and many of the branch libraries will provide entertainment. Boys will vote on "The Book no Boy Should Miss."

Dick McKay, a Los Angeles High senior, was acting Mayor of the city yesterday, and among other duties received a student protest against excessive use of sirens by police, ambulance and fire machines. Hilton McCabe of Hollywood High sat as president of the City Coun-

(Continued on Page 2, Column 6)

TWINS MEET AFTER LONG LIFE AT SEA

Chance Brings Together Brothers on Two French Liners in Local Port

Fate has had one grand time these last twelve years with the twin brothers Le Goff, two Breton mariners, who met at Los Angeles Harbor yesterday for the first time since 1913, when the twin French liners Zenon and Indiana, of which each brother is chief officer, made port simultaneously from Antwerp.

FRANCES LE GOFF

Charles, who is chief mate of the Zenon, said he had the surprise of his life yesterday when both ships were docking at the Union Pacific terminals.

The twins had a big day, talking over the times when they missed seeing each other by the length of a storm, a lost propeller, head winds or a few tons of tough cargo.

The two shipped in a pair of four-masted barks at L'Orient in 1909, bound around Cape Horn. They had adventures galore, on the square-riggers Cape Horn, Jacqueline, Antoinette, Aconcagua, Cambronne, Rhone and Roncagua, and met but once, in a Chilean nitrate port.

CHARLES LE GOFF

The war came in 1914 and Charles was placed in command of the French transport Maroni. She was captured by a German commerce raider and the skipper was made prisoner and sent to a German camp. He escaped after eighteen months and again went to sea.

Francois was in the same service and was in charge of the guns on the steamer Peru when she sank a German U-boat off the French coast after a six-hour battle. Five months later, in her second submarine scrap, he was listed as missing.

Today they sail for opposite ends of the world.

New Theatrical Circuit Formed for Southland

A new theater circuit will be operated in Southern California under the name of the Junior Theaters, Inc., according to the announcement yesterday of Michael Rosenberg, secretary and general manager of Principal Pictures, who will head the new organization.

The new circuit will present both stage and screen attractions, according to present plans.

Others interested in the venture are D. M. Croft, treasurer of West Coast Theaters, Inc., Arthur Bernstein, general manager of the Jackie Coogan Corporation, and Harry M. Sugarman.

BARBER WARNS OF BALD RACE

Speed Mania Declared by Tonsorial Artist to Be Cause of Hair Loss; Says That Most Men During Past Decade Have Fallen Victim to Hurry-up Disease

Keep your hair on by cutting out worry and escaping the nervous exhaustion accompanying it, advises Robert Garrison, the chief of the Alexandria barber shop.

Garrison utterel this bit of wisdom while receiving the felicitations of his associates and friends on the twentieth anniversary of his service at the Alexandria yesterday.

"I have seen many changes during my experience," said Garrison. "One of them is evidenced especially by a feverish restlessness, which seems to possess 75 per cent of the people today.

"When I first went to work here, for instance, it didn't happen once in a blue moon that any man would come in and breathlessly demand a shave or a haircut in say, five or seven minutes. Now that happens all the time. Everybody is in a hurry. Lightning service is the demand of the hour."

But this terrific pace is going to make 'em lose their hair, Garrison says. Nothing is so conducive to baldness as being keyed up to the verge of nervous prostration all the time, he declared.

"I have seen this demonstrated time without number in the case of aviators," he explained. "During the early days of aviation when it was a fifty-fifty chance the airman would lose his life, I have often cut the hair of some fellow in the flying game. Always his hair would be in bad shape—dry, standing on end, his scalp covered with dandruff. His nerve-destroying occupation caused that. Anything that jangles the nerves affects the hair."

The Lancer

by Harry Carr

THAT the former Kaiser is planning to return to the German imperial throne can be dismissed as pure wind and guff.

The All Highest may yearn in his heart to retun to the old palace at the far end of Unter den Linden; but he will never get there.

EVEN NAPOLEON COULDN'T—Even Napoleon couldn't climb back, once he had fallen from the perch!

Von Hindenburg's hold on the German people has nothing to do with the Kaiser. Any more than the loyalty of the British people for Gen. Kitchener had anything to do with King George.

The Germans had a good-natured affection for the Hohenzollerns; but they didn't take them very seriously.

The All Highest supplied a very entertaining bit of color and drama in the life of Germany; but he had no such powers—even in the conduct of the war—as was attributed to him. As a witty American correspondent once expressed it: "They allowed the All Highest to play with a sword."

INDECENT JOURNALISM—I am unable to feel very much horrified at the fact that another Harvard magazine has been ruled out of the mails.

There are plenty of other playthings with which these young intellectuals can find amusement without monkeying with printing presses.

It will be much safer for the world if they relieve their complexes by writing naughty words on the back fence with chalk in the usual manner without putting indecent words and ideas on printed paper.

However much these young intellectuals fret and storm at the restrictions of their "liberties;" however much their advanced ideas strain in the effort to soar and fly, they still have us old Babbitts to reckon with.

And, by gum, they gotta behave. We'll see that they do. After all, these bright children don't own the United States mails.

MORE YAWP—The threat of Gen. William A. Mitchell, the valiant air service crusader, to keep on talking is truly terrible.

There are conditions under which peace becomes more dreadful than war.

THE WAR GAMES—Much of this hysteria about war airplanes is windier than the air through which they fly.

The war maneuvers off Hawaii have demonstrated exactly what most of the sane and judicious naval experts have always claimed.

War airplanes are an important adjunct of a battleship fleet; but will always be an adjunct—a subsidiary arm of the fleet.

In this war game, the attacking fleet with one-third the number of war airplanes licked the tar out of the defending fleet.

Our safety will continue to lie behind the thunder of the big guns.

Any amount of silence that Gen. Mitchell has to contribute will be gratefully received by his fellow countrymen.

RUBY'S EGO—The State Department is now struggling with a mighty and portentous problem.

Ruby Black, a lady author, who is married to one Herbert Little, declines to have a passport issued to her as "Mrs. Herbert Little."

The State Department says it's got to follow the rule; but Ruby declares that, in the vast cosmic consciousness of the universe, she is indelibly labeled as Ruby Black and that love and married life cannot quench her right to assert her ego.

It remains to be seen whether the lady or the State Department can succeed in going to sillier lengths in this stupendous affair.

It would certainly be a cruel blow to Miss Black — or Mrs. Little—if the State Department were suddenly to tell her to make out her own ticket in her own way . . . thus stopping the publicity.

PUPILS TO GIVE PLAY

"The Fairy Woods," a play, will be presented by the pupils of the Santa Monica Boulevard school on the night of the 8th inst., at the auditorium of the Le Conte Junior High School. The play will be given under the auspices of the Parent-Teacher Association of the boulevard school.

WOMAN DIES AS CAR HITS AUTO

Three Companions Injured, One Seriously

Mishap Occurs on Crossing at Calsea Road

Open Grade Unguarded by Warning Signal

One woman was killed and three injured, one seriously, when a Glendora Pacific Electric car struck a small touring car at the Calsea road grade crossing east of El Molino yesterday afternoon.

Mrs. Nevada Young of 1282 North Michigan avenue, Pasadena, was instantly killed.

The three injured women, who were in the auto, were taken to the Alhambra Hospital. Mrs. Emma Conner, 329 South Marengo avenue, Pasadena, who suffered a fractured skull and minor bruises and cuts, is the most seriously injured, and her condition was given as critical.

Mrs. J. M. Cowlin, 346 West Hawthorne avenue, Glendale, the driver of the car, suffered a broken nose and minor cuts, and Mrs. Susan Bradish, 911 East Lomita avenue, Glendale, sustained a broken elbow and minor cuts and bruises.

The body of Mrs. Young was taken to L. F. Uter's undertaking parlors at Alhambra. She is survived by a son.

The trolley was in charge of Conductor William Alexander and Motorman H. A. Ickstead.

According to the traction company officials, the electric car was going west and, when the small touring car, which was proceeding east on Huntington Drive parallel to the tracks, turned directly in front of the oncoming trolley onto the Calsea road crossing. The crossing is an open one, and the view of the tracks unobstructed, according to the company officers. There is no warning signal at this intersection. The street car was reported as traveling between twenty and twenty-five miles an hour when the accident occurred.

Woman Seeks Decree Thrice in Two Years

A third divorce suit in two years was filed yesterday by Mrs. Ruth Ilse Carhart against Emory Richard Carhart. Attorney Leonard J. Meyberg drew the papers. Mrs. Carhart charges cruelty and habitual intoxication. Her husband, she says, is capable of earning $1500 a month, and she asks an allowance of $750 a month for her support.

In 1923, the complaint sets forth, Mrs. Carhart filed a similar suit and dismissed it when her husband promised to reform. In 1924, she filed another, which was similarly dismissed for the same reason. The couple were married in New York in 1916 and separated last November 15.

Besides alimony, Mrs. Carhart asks $1000 attorney's fees.

WRITER AND PARTY BACK FROM COCOS

Zane Grey Finds Treasure Island Pockmarked With Holes of Predecessors

The only expedition that ever stopped at Cocos Island without attempting to locate the treasure buried there by the old-time buccaneers came home yesterday—by train.

It was composed of Zane Grey, the novelist; his son, Romer, Capt. Syd Boerstler, pilot of the expedition, and twenty-four members of Mr. Grey's party. They left Panama two months ago in the Lunenburg schooner Fisherman, which Mr. Grey purchased recently in Nova Scotia.

Coming up the coast they headed off to make Cocos Island, where they spent a week, but found so many holes—left by treasure-seekers—that they decided every inch of ground on the island had been covered. A survey was also made of the Galapagos Islands and from then on the northward voyage was a tough one, the Fisherman fighting northwest gales constantly.

Progress was so slow that the Fisherman put into Manzanillo, and Mr. Grey and the party came to Los Angeles by train. The Fisherman is being brought to this port by her crew and has on board the two giant blue tuna which the novelist caught in Nova Scotian waters last fall.

The schooner was formerly the Lunenburg schooner Marshal Foch and before being shifted to American registry was famous as a banks fisherman.

'Toughest' Texan to be Tried for El Paso Killing

To take back to El Paso Gabriel Ramires, described as the "toughest man" the El Paso police ever had to deal with, Chief of Detectives T. C. Armstrong and Capt. Buquor of the Texas city arrived here yesterday. Ramirez will face charges of killing a man May 5, 1923, and of shooting and wounding seriously an officer who tried to arrest him.

Ramirez was captured in Elysian Park last week by a detail of forty or fifty officers after he had escaped from the custody of Officer Romero in a gun battle. It was Romero's second pistol encounter with Ramirez, the man getting away the first time, a year ago.

Two of Ramirez's associates are under sentence to hang, according to the Texas officers.

BELT AND PANTS THIEF GIVEN LONG JAIL TERM

Leon Torres paid the penalty for stealing a pair of pants from one haberdasher and a belt from another in Police Judge Richardson's court yesterday. The belt and the pants, though disproportionate in cost, brought Torres a sentence of exactly equal length. He must serve 140 days for the theft of the pants and another 180 days for walking off with the belt.

SCREEN CONFAB ENDS SESSIONS

Paramount Heads Disclose Convention Results

Holdings of Company Here Will be Increased

Majority of Pictures Will be Filmed Locally

Six major accomplishments were achieved during the first Paramount international motion-picture convention which ended at the Ambassador Hotel yesterday. Today at noon the more than 200 delegates will leave by train and boat for their distant destinations.

The results of the convention include:

A decision to produce more pictures possessing a particular appeal to audiences in foreign countries where the demand for American film products has grown at an unprecedented rate during the last year.

To increase greatly the appropriation for advertising.

PLAN EMPLOYEES BENEFIT

To institute savings and bonus plan for all Paramount employees.

To make two-thirds of the Paramount pictures during the next six months at the Lasky Studio in Hollywood, and the remaining third at the studio on Long Island.

To fill the forthcoming group of forty productions with a generous percentage of comedies, western stories and adventure stories.

To increase Paramount's Los Angeles holdings to the extent of an expenditure of at least a million dollars.

The sales campaign for the coming six months also was fully mapped out under the direction of Sidney R. Kent, general manager, who disclosed plans for the simultaneous showing of the same picture in every important city in the world.

Results far greater than had been hoped for have been reaped through the convention, Adolph Zukor, president of Paramount, declared last night, and because of the success of the first one it will be made a regular affair on the business program. Paris probably will be the scene of next international gathering, he said.

"Los Angeles, the motion-picture producing center of the world, was the logical place for our first convention," Mr. Zukor said.

DELEGATES LEAVE TODAY

A majority of the delegates will leave at noon today on the same special train that brought them with Gloria Swanson from New York last week.

Mr. Zukor and Mr. Kent will remain in Los Angeles for ten days and Jesse L. Lasky, first vice-president, in charge of production, will remain for at least a month.

MONROVIA HAS FIESTA SPIRIT

(Continued from First Page)

and romantic history of California in the days of the dons.

At the luncheon yesterday members of the Rotary Club and their guests appeared in flaming ties, bright sashes and gaily ornamented sombreros. Dignified business men forgot the cares of shop and office and played their parts like professionals.

In the evening thirty Rotarians took part in the pageant play at San Gabriel and appeared on the stage as guests in the garden party scene in the second act, their appearance lending added color to the remarkable offering of Mr. McGroarty.

Most of the chambers of commerce in Southern California were represented at the performance and an informal discussion was held which, it is hoped, will lead to a concerted action on the part of all the cities of the Southland to stage events during the year which will be participated in by as many citizens as possible, all adopting the Spanish costume and taking part in fiestas which will feature events of Spanish days in California.

Among those present at the luncheon were Harry Scoville, City Manager; Frank Wiffler, secretary of the Chamber of Commerce; H. L. Kellogg, secretary of the City Planning Commission; Walter Keefe, president citizens' committee; John Steven McGroarty, C. J. O'Connor, Harve Wilson, L. B. Vollmer, Harry Klein, J. W. Waterbury, D. A. Johnson, James Richardson, J. R. Mildrey, Frank Alexander, Dr. L. L. Day and T. R. Hayes.

PEACE MOVE ON IN DYERS' WAR

(Continued from First Page)

of petty violence reported to the police, one was within the city limits of Los Angeles.

This incident occurred at the plant of the Reliable Cleaners and Dyers Company, 709 South Westlake avenue, when a shower of bricks hurled from a passing automobile smashed through a large plate-glass window in the front of the store.

The window bore the price slogan of the company: "Same Old Prices; Get Your Suit Cleaned and Pressed for $1."

The Reliable company is reported as having been doing a landslide business since the rise in prices ordered by the Plant Owners' Cleaners' and Dyers' Association and enforced by A. S. Glasman, Jack Moore and their cohorts of Retail Cleaners' and Dyers' Union No. 176, A. F. of L.

The second complaint, which was of a similar brick-throwing incident, occurred in Palms.

In the first instance, that of the Reliable, police have an automobile number which is believed will lead to the identity of the assailant.

BROTHERS INDICTED IN GIRL KIDNAPING

The grand jury yesterday filed an indictment against John M. Dacey and James Dacey, 20 years of age, and twins, charging them with kidnaping and attack. They had already been held to answer the same charges in a complaint filed in Justice Court. The case came before Judge Keetch for trial Monday and was continued. The pair are asserted to have seized Josephine Price, 17 years of age, thrust her into their automobile, attacked her and threw her out near her home.

Now You'll Tune In "Chickering Hall" Over KFI

First Radio Program April 30th

THIS is the greatest announcement in our 45 years of service to music lovers. Greatest because in no other conceivable way could we bring the inspiration of music to so vast an audience. Chickering Hall Radio Recitals will be a gift of fine music to the homes of the nation.

The foremost artists of the Southland will make up the programs . . . many artists whose genius would command thousands of dollars in box office receipts each performance. The installation and maintenance of equipment entails a tremendous investment. We have no thought of direct remuneration except your appreciation and, perhaps, some day the opportunity to serve you.

We pledge ourselves to always maintain the highest quality of programs. The galaxy of artists to broadcast next Thursday evening and listed elsewhere is but a glimpse into the future of musical treats in store for the listener-in. The programs will be varied to appeal to all and only the best in all music will be broadcast.

We have chosen to release through KFI with the belief that the highest type program deserves the greatest audience . . . such as the millions of people only within range of this super station. Tune in KFI (467 meters) Thursday evening April 30 from 9 to 10 for a program of real musical worth.

MEET "NICK" DEVEREUX at the microphone. For six years he studied the piano and organ in Europe under world famous teachers. For five years in piano concert tour. Organist at some of largest churches in America and Europe. Is an Ampico artist. Many will recall his radio matinee programs of March 1924.

—Program

The following noted artists will broadcast selections to be announced later:

Homer Grunn . . . *Composer-Pianist*
John Smallman . . . . . *Baritone*
Fredrick Huttman . . . . *Tenor*
Tom Dering . . . *Saxophone Soloist*
Katherine Wentz . . . . . *Soprano*
Salvino Baiano . . . . . *Violinist*
Ruth May Shaffner . . . . *Soprano*
Manuel Millet . . . *Spanish Baritone*
Southern California Trio—
May Robison . . . . *Piano*
David Crocov . . . . *Violin*
Carlyle Walker . . . . *Cello*
Honolulu Conservatory of Hawaiian Music

Southern California MUSIC COMPANY

806-808 So. Broadway and 332 So. Broadway

LOS ANGELES Long Beach Riverside San Diego

Home of the Chickering with the AMPICO, 10 other Makes of Fine Pianos, Brunswick Phonographs and Records, Victrolas and Victor Records, Buescher Band Instruments, Zenith and Angelus Radios, Brunswick Radiolas, Sheet Music, Player Rolls, Accessories

LADS RULE CITIES

Youngsters Given Reins of Government as Part of Boy Week Program

[EXCLUSIVE DISPATCH]

ONTARIO, April 28.—More than 1000 boys, representing all the elementary and high schools of the city, lead by the Chaffey High School Band, paraded the business district of Ontario this afternoon and assembled at City Hall Park for civic day exercises in connection with the local observance of National Boys' Week.

With impressive ceremonies Mayor Willard D. Ball turned the keys of the city for the day over to "Mayor" Calvin Evans, recently chosen for the high honor by his fellow-students, who in turn presented members of the boy City Council and minor officials, including Chief of Police, City Service Manager, Fire Chief and others. The boys were addressed briefly by Assemblyman Isaac Jones who in his talk on "Citizenship," gave his young hearers sound advice for their future activities and conduct.

Following the public inaugural ceremonies, members of the boy Council held a regular meeting in the Council chambers at the City Hall and gave consideration to many weighty matters, including a petition presented by the Ontario Business Women's Association asking that action be taken to make street crossings more easily negotiable during rainstorms.

Boy police officers patrolled the streets in the downtown section during the afternoon and boys generally handled the affairs of the city.

BOYS HOLD COURT

[EXCLUSIVE DISPATCH]

RIVERSIDE, April 28.—Boys' day in citizenship was observed in Riverside today and in accordance with the program, boys became officials pro tem in virtually all city and county public departments. High school students elected to their respective positions by their fellow-pupils, sat with the salaried officials today and obtained insight into the affairs of county and municipal government.

Of particular interest today was a moot court in which four judges sat in Department One of the Superior Court for the purpose of hearing a make-believe series of applications for citizenship to the United States. The judges were George R. Freeman and William H. Ellis, regular Superior Court judges, and two boys elected from the high school. The latter were Leo Shapovalov and Garland Smith. The pretending candidates were furnished by the Daughters of the American Revolution.

The moot court opened at 9 o'clock this morning and continued for nearly two hours. Other young officials today were the following: Justice of peace, George Squires; Superintendent of Schools, Alfred McIntosh; Sheriff, Bob Smith; District Attorney, George Mott; County Clerk, John Gabbert; County Auditor, Ralph Sharp; County Treasurer, Fred Oldendorf; County Assessor, Alfred Humphries; Collector, Dan McColly; Recorder, James Huber; Administrator, Donald Reed; Coroner, Wilson McEwen; Surveyor, Dick Sargent; Supervisors, Delmar Reed, Lorin Grayson, Elvin Down, Robert Patton, Robert Smith; Constable, Harold Backstrand; Probation Officer, Glenn Campbell.

Juvenile city officeholders tomorrow will be: Mayor, Terry Owen; Clerk, Willard Goodman; Treasurer, Fred Cash; City Council, Irwin Warner, Wm Woods, Raymond Prior, Richard Shea, Forest McEwin; Auditor, Kenneth Atkins; Superintendent of Schools, Hunter Mead.

BOY MAYOR INTERVIEWED

[EXCLUSIVE DISPATCH]

PORTERVILLE, April 28.—Affairs of Tulare county cities are safe in the hands of the juvenile rulers, according to reports of boy mayors today. Mayor Garth Scruggs, grammar-school student, who reigned at Dinuba, in the northern end of the county, apparently has the making of a true executive. Summoned for a long-distance interview, Mayor Scruggs, in a healthy boyish treble, shouted to one side, "Hey, you fellows cut out that noise, I'm talking to the Los Angeles Times."

Then in the quiet which followed he gave serious attention to the matter in hand.

"Yes, everything's fine in Dinuba, no trials, no arrests or fires, all the boy officials on their jobs, nothing wrong."

He had no suggestions for improving civic conditions, or city government, and summed up his opinion with "Ain't nothing the matter with Dinuba, and I think us boys can run it." Affairs in Porterville were a bit more complicated, all of the boy officials calling it a very busy day. Mayor Harold A. Davidson, Jr., high-school senior, especially found it so.

A number of minor cases were brought before City Judge Fred Duke, including speeding, leaving cars too long in the streets, etc., the youthful official conducting them with credit, and placing fines of $2.50 in each instance. Two reckless-driving charges were tried before the regular Judge W. B. Haines.

All members of the Juvenile City Council and all appointive officers were present at a regular meeting of the City Council, called by Mayor Davidson early in the afternoon. Following regular routine business, the young officials suggested needed improvements for the city including: larger lakes in Murry Park; changing water more frequently in the present lakes; more lights for the park and Porterville proper; cleaner streets, more paving, etc.

Mayor A. F. Kessing, regular Mayor and regular City Commissioners made brief talks, commending Mayor Davidson and his corps on their efficiency and stressing the object of Boys' Week. Mayor Davidson and his assistants headed a monster boys' parade down Main street late in the afternoon as conclusion of the day's activities. The high-school cadet band, Boy Scouts, De Molays and all organizations assisting in observance of National Boys' Week participated. In each city the juvenile officials will be honor guests of luncheon clubs tomorrow and throughout the week peppy programs will be given complimenting the boys.

BOYS WILL RUN BUSINESS TODAY

(Continued from First Page)

cil, and smiled while city dads wrangled over the City Hall project.

Alex McKinnon, Polytechnic High, was "high sheriff" for the day. He thought the jail is kept clean although crowded. Howard Williams, Manual Arts, was Chief of Police, and came near ordering in a "goose-step" drill.

The County Board of Supervisors worked under William Walker, Manual Arts High, for the day.

Joe Sowers acted as president of the Chamber of Commerce but said he would not want to do it every day in the year.

Other positions held by boys were included as follows: Chief of traffic commission, Norman H. Ives, Polytechnic; traffic officers, Jack Armstrong, Elmer Malden, Harold Duncan, all of L. A. High; John Ford, Roy Ackerman, Junior Hanford, Manual Arts; Peyton Moore, Robert MacCloskey, Hollywood High; Jack Pestel, Franklin High; Sumner Phelps, Thomas Sloan, Angelus Truesdell, Polytechnic; justices of the peace, Tom MacDonald, Manual Arts; Don Johnson, LeConte Junior High; Edward Esperon, Belvedere Junior High; Police Court Judges, Louis Sterry, John Burroughs High, Gordon Stanton, Polytechnic; Herbert Seltzer.

NO DOG NEEDED

Mistress: James, run out and tell those urchins to get off the lawn. Oh, I wish I had a dog!

Servant: But, ma'am, I've got such a cold this morning I can scarcely speak a word.

Mistress: So much the better. Rush out and bark at them, then!—[Country Gentleman.

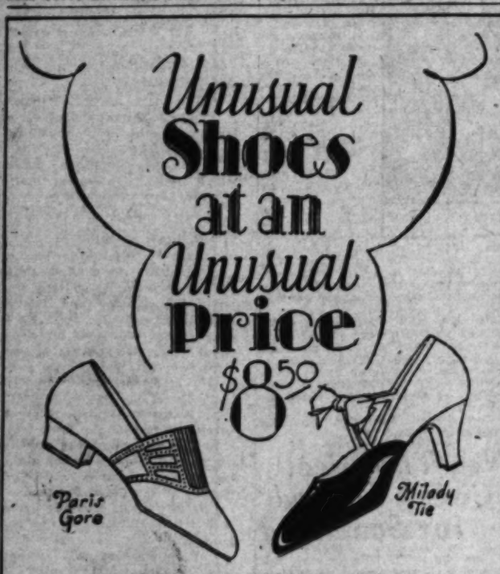

Paris Gore is a faithful reproduction of one of Spring's most successful and exclusive high-grade models. Tan calf or white kid—$8.50.

Milady Tie is a charming adaptation of another exclusive model. Three ways at $8.50; patent vamp, blond satin quarter; black satin, ribbed silk quarter; all blonde satin.

Gude's Silk Hose—Full Fashioned—Medium Weight—$1.55

This is a most unusual hose at a most UNUSUAL price! Reinforced lisle top and foot promotes wear. Broadway store only.

Gude's
GOOD FOOTWEAR and HOSIERY
COUSINS • MODEASE • ARCH PRESERVERS
537 South Broadway
625 West Seventh

PROGRESS tempered with conservatism; confidence of development based on solid facts; expansion based upon logical growth—these are three of the fundamentals always present where the insignia of George Sunday, Inc., appears.

BUSINESS - INCOME - RESIDENCE PROPERTIES - SUBDIVISION
George Sunday Inc
Eighth at Spring TRinity-8601
400 Lane Mortgage Bldg.

BRANDSTATTER'S
MONTMARTRE CAFE'
Always . . .
Something New
Something Spec
Something
Hear Mel Pelsley's wonderful Montmartre every night over Warner Bros. KFWB

OSTATTER'S
In Hollywood
Artists' Nite
Again Tonight
MONTMARTRE
CAFE'
A Surprise
Vaudeville
Act
Carson and
Carson
Dancing Team
Always - - -
Something New
Something Special
Something Doing
Pedsher's wonderful Montmartre Orchestra
night over Warner Bros. KFWB

STERY VEILS ANYON MURDER

e of Japanese Found in Rocky Crypt by Boys

ains Buried for Months Afford No Clews

d of Well-Dressed Man is Crushed by Stone

LAND, April 28.—A new mystery confronted police today with the finding of the of a well-dressed unidentified ly buried under a pile of in the wash at the mouth of tanuio Canyon, near here.

overy of the body was re- by Andreas Moreno, a con- to Chief of Police Sawyer, fied Sheriff Shay of San rdino county. It was first Sunday by Ramon and Car- Chairs, 14 and 16 years of age, tively, who were on a hike. id not tell Moreno of their until last night. He made a al investigation and report- Chief Sawyer.

rding to Chief Sawyer the which was little more than a , had been lying undis- d beneath the rock pile at e months. It was found between two large rocks, quantity of small rocks ed over the body with only the protruding. A larger rock been dropped on the man's crushing in the skull. Half rken pair of horn-rimmed was found beside the also a .25-caliber pistol, ition of which indicated it been in a pocket of the dead mit.

spot where the body was h some distance from the although there is an old n trail not far away. Those posed of the body, accord- investigators, either carried a wagon or on foot, because inaccessible nature of the ity.

body was clad in a suit of blue, with a red pin stripe of quality. The shoes were about e 42. Nothing was found on body that gives definite clews identification, although the fact the victim's mouth was vic- filled with gold teeth is ex- ed to aid in solving his iden- The man was of medium , and what hair remains on head is straight and black. vestigators are checking lists persons who have disappeared the recent months. The man mysteriously was murdered, d lawyer said, because of the ion of the body and because shots could not have acci- ally fallen on the body.

e body was found in the wash t half a mile west and north the Antonio Park at Mountain ue and Twenty-fourth street, t 100 yards east of the Los o-San Bernardino county

lis Keller and eacher Will be uncheon Guests

len Keller and her life-long end and teacher, Mrs. Anne Sul- Macy, will be the guests of or at a luncheon to be given ions at the Biltmore by the committee of the Helen Kel- fund for the American Founda- for the Blind.

Miss Keller and Mrs. Macy will ide the more intimate phases their work at this luncheon will also tell of the achieve- s of the foundation for the

WIDE KISS IS NO DIVORCE CAUSE

Judge Refuses Decree to Woman Who Complained That Husband's Osculations Covered so Great an Area as to be the Source of Embarrassment

Testimony that her husband's kisses were too broad in their scope and covered too much of her facial features at one and the same time failed to win a divorce yesterday for Clara D. Olds Reynolds from Samuel L. Reynolds.

Mrs. Reynolds, a middle-aged matron, lost her fight for a decree when Judge Burnell granted a motion for a nonsuit interposed by counsel for her husband on the ground that her testimony was not sufficiently corroborated to constitute a cause of action.

Mrs. Reynolds objected to the kisses, contending Reynolds took in a greater portion of her cheek than was customary in such an occasion and that he consequently embarrassed her.

The wife also charged that Reynolds corresponded with another woman and remarked that women "wore their virtue on their sleeves." Reynolds also was asserted in the wife's complaint to have arranged a seance between Mrs. Reynolds's daughter and a medium, during the course of which the medium was said to have told the daughter that her her parents were about to separate and advised her to leave her mother. Testimony relative to the alleged seance was not admitted, however, as it was held to be hearsay.

Reynolds entered a general denial of his wife's charges.

MORGAN DIVORCE TRIAL UP

Sensational Testimony Expected to Be Adduced With Airing of Domestic Affairs of Couple Today

Sensational testimony relative to the domestic affairs of Mrs. Selida E. Morgan, said to be a former wife of Tom Thorkildsen, borax king, and Walter G. Morgan is expected to be given in Judge Burnell's court this morning where the contested divorce suit of Mrs. Morgan is scheduled to go to trial.

Mrs. Morgan charged her husband with accompanying a young girl to a room in South Flower street, but Morgan answered this assertion with the allegation that he had been made the victim of a trap he declared was set by his wife.

In a deposition given by Morgan in connection with the case, he declared he was approached by the girl, whom he never saw before. She called him by name, he said, and made an appointment to meet him. Morgan said they had planned to attend a theater, but that the girl insisted they go to her room first and have some refreshments. After they had been in the room for a few minutes, the deposition recited, Mrs. Morgan, accompanied by two detectives, stepped into the room.

In another deposition on file in the case, one of the men who was said to have entered the room declared Morgan and the girl were partially disrobed.

Morgan filed a cross-complaint to his wife's suit, charging cruelty. Mrs. Morgan is represented by Attorney Paul Schenck, while Attorney Griffith Jones is scheduled to appear for Morgan.

Editors' Guild Opens Business Office in City

A business office has been opened by the Southern California Editorial Association at 515 American Bank Building, Los Angeles, with Ben H. Read as managing director in charge.

Opening of the office is in accordance with a recent decision to place the association on a business basis, and to center its activities on problems of interest to members rather than on junkets or social activities. Affairs of all members living south of Fresno will be administered through the local office.

Probate Clerk Ends Fourteen Years' Service

Herman Litchenberger, for fourteen years clerk in the probate department of the County Clerk's office, announced yesterday that he has tendered his resignation, effective Friday. County Clerk Lampton has not appointed a successor.

During his years of service, Mr. Lichtenberger has been one of the most widely known experts on probate matters and has been in charge of the probate work, which is third in volume in the United States. Last year more than 6000 cases were filed.

Mr. Lichtenberger said he has not decided on his plans for the future.

OUR FILMS BEST, SAYS BRITISHER

Sir Harry McGowan Here as Guest of Goldwyns; Praises American Pictures

English theatergoers realize American motion pictures are the best and patronize them well, declared Sir Harry McGowan, English industrialist, who is visiting Samuel Goldwyn and his bride at their home at 5127 Franklin avenue, Hollywood.

Sir Harry is chairman of the board of the Nobel Industries, Ltd., which is capitalized at nearly $100,000,000; a director in General Motors of America, and with the Du Pont interests controls the Canadian Explosives, Ltd. The Nobel Industries was one of the largest manufacturers of munitions during the war.

Sir Harry regards Hindenburg as a bulwark against Bolshevism and believes he is a strong man and will make a fine President for Germany. France, he said, would have to balance her budget and tax the people if she intends to pay off her debts. He sees a slight improvement in the economic situation in Russia.

Business is slowly improving in England, he said. He doubts Bolshevism will ever get a firm foothold in England.

"The return of England to a gold standard is a great achievement," he declared. "England has paid over £4,500,000 of its indebtedness."

The future of the world depends on the friendly relations existing between England and America, in Sir Harry's opinion, and this friendship can be more firmly cemented by frequent exchange of visits by the industrial leaders of both countries, he believes.

Sir Harry leaves the end of the week for Vancouver and after a trip across Canada to Montreal will return to England from New York.

Columbus Order Tenders Banquet to State Deputy

In appreciation of his work as chief executive of the Knights of Columbus in California, State Deputy Thomas P. White was honored by State officers, district deputies and grand knights and subordinate officers with a banquet last night at the Elite. More than 100 officers from as far north as Santa Barbara and Fresno and as far south as San Diego were present.

Supreme Warden David F. Supple and Harry I. Mulcrevy of San Francisco, chairman of the Knights of Columbus Father Ricard Memorial Observatory foundation fund, District Deputy Al J. Ward of the Philippine Islands, and Rev. Jerome Sixtus Ricard, S.J., "Padre of the Rains," were honor guests.

Leo M. Rosecrans, District Deputy for Los Angeles county, was toastmaster.

Nursing Baby in Cell of Mother Offers Problem

The Los Angeles County Jail acquired a baby problem yesterday together with Mrs. Mabel Van Sandt.

The baby is Mrs. Van Sandt's and is a girl, 2 months old and still nursing. The mother was sentenced by Justice Swain of Whittier to six months' imprisonment for passing a check without sufficient funds. The check was for $15.

The baby does not appear to be in jail legally and it cannot well be separated from Mrs. Van Sandt. There are no proper facilities in the jail for caring for a baby and the affair has put the jail matrons in a quandary.

They put the problem up to Undersheriff Biscailuz, who said he would see what could be done.

HOME-PRODUCTS BUYING URGED

Topic Discussed by Speakers at Ad Club Luncheon

"Money Earned Here Should be Spent Here," Slogan

Musical Program Contributes to Occasion

"Price, quality, service and delivery of Los Angeles products being equal to eastern-manufactured goods, money earned in this community should be spent for local products," declared W. S. Dorman of the Crescent Creamery Company in an address given at the Biltmore yesterday before the Advertising Club. The program was given by the Purchasing Agents' Association of Los Angeles, with Arthur Lee as chairman.

Mr. Dorman pointed to the fact that manufacturing costs in Los Angeles are lower than in the East, due to the reasonable prices of raw material, cheap fuel, free labor, absence of strikes, climatic conditions and many other factors.

Industrial progress in Los Angeles was pointed out by N. L. Morse, who pleaded for support of local industries, at the same time emphasizing the value of advertising Los Angeles-made goods in eastern markets.

LOOKS TO FUTURE

"Los Angeles can ship goods to the East as quickly as eastern concerns can send their products to the West," said the speaker. "Within five years it is going to be possible to make deliveries from Los Angeles to eastern buyers twenty-four hours after orders are received and, in view of that fact, it is up to Los Angeles manufacturers to get busy informing the people of the East what we have to sell."

H. W. Christensen, vice-president of the Purchasing Agents' Association, told the audience that a well-prepared plan of aggressive advertising, followed by the work of live-wire salesmen, would materially increase the sales of local manufacturers. He emphasized the value of advertisers and salesmen, stressing the point that their products are home-made.

Speaking on "Product, Service and Price," Maynard McFie said that it is the problem of all manufacturers to keep those features harmonized.

"I have no patience with the booster who insists that we should 'buy home products at any cost,'" said the speaker. "After all, most men's hearts are in their rear hippockets. However, all things being equal, I am strong for patronizing home industries."

Among other speakers were W. C. Wickersham and James J. Byrnes, who also emphasized the need for support of local industries.

MUSICAL PROGRAM

The meeting was presided over by A. D. Smith, president of the club, and the musical program included community singing led by Ray Whitten, and tenor solos by W. R. Sibley, accompanied by Herbert Marple. Miss Helen Jackson, a student of the University of California, Southern Branch, spoke in behalf of the university bonds.

Donald K. Thomas, secretary of the club, announced that the committee to nominate candidates for executive positions in the club will be chosen at next Tuesday's meeting and that among the speakers will be Dale H. Park and Lloyd Spencer, the latter being president of the P.C.A.C.A.

Next Friday at noon the round table meeting at the City Club will be addressed by Morris R. Ebersole, who will speak on "The Advertising Agencies' Viewpoint Concerning Waste in Advertising Through Trade Abuses."

SPEEDERS IN CULVER CITY TO TESTIFY

Will Tell on Stand of Fines Paid to Accused Recorder, A. H. Floyd

A delegation of speeders fined at various times in Culver City Recorder's Court are today to be called to the stand in Judge Crail's court. They will be witnesses against A. H. Floyd, former Recorder, and are expected to testify to paying large fines. According to the assertions on which Floyd is being tried, only about one-third of the money collected found its way into the city treasury.

Floyd made several motions when the trial began yesterday, all of which were denied by Judge Crail. One was to strike from the indictment the counts which described Floyd as a city official, on the ground that he had neglected to file his oath of office with the County Recorder as required by law. There are nine counts in the indictment, charging embezzlement by a public officer, mutilation of public records and alteration of public records.

The City Clerk of Culver City was the principal witness yesterday. She testified to receiving various sums from Floyd and also identified his signature on various court records which had been seized by the grand jury. She testified that about one-third of the pages appeared to have been cut from the docket book. Other witnesses were Police Officer Jaeger and John T. Imel, temporary successor to Floyd.

RANGERS TO CONDUCT CABIN FUND BARBECUE

A barbecue and entertainment will be given by the Western Rangers tomorrow noon at their clubhouse, 4900 Pasadena avenue, to raise funds for the construction of a cabin at Arrowhead Lake for the use of deserving boys. Boys attending the barbecue will be fed and entertained free of charge. The entertainment program will include music, an exhibition of firemaking and roping by the Western Rangers, a kangaroo fight, several numbers by the Rangers' mouth organ orchestra and a special handicraft exhibition.

Biltmore Power Plant Switches to Gas for Fuel

The first unit of the Biltmore's power plant began operating with natural gas as fuel instead of oil yesterday. In a few days all the half-dozen boilers will have been fitted for burning gas, which is supplied by the Southern California Gas Company.

"The change was made to cut down cost of operation," said L. M. Glodell, chief engineer at the Biltmore. "We can cut down our monthly fuel bill $500 to $600 by using gas."

The Biltmore's plant furnishes all the power and light used by the hotel and the Biltmore Theater. It also furnishes all the steam for the kitchens.

"In December our plant generated 14,000,000 pounds of steam," said Mr. Glodell. We require about 22,000,000 cubic feet of gas monthly. We generate enough power in a day to take the hotel on a long tour if it could be placed on wheels."

JEWS OPEN PALESTINE FUND DRIVE

Plan to Raise $100,000 Here for Building Up of Jewish Homeland

The Jews of this city are being solicited for funds in an intense campaign going on at the present time. The campaign is known as the Keren Hayesod Drive for the building of the Jewish homeland.

The campaign will open on May 5, next, with a host of nationally prominent speakers attending, and will last until May 15.

Bernard Stone of London, Eng., and recently of New York, noted orator and Zionist leader, is in direct charge of the campaign, and is engaging the interest of the most prominent Jews of Los Angeles to contribute toward the $100,000 quota set for this city.

Prominent Jewish leaders connected with the motion-picture industry have united themselves into a group to raise $25,000 of the quota. P. B. Shulberg is chairman of the motion-picture coterie, and up to date many large contributions have been received, prominent among which are $2500 by Joseph Schenk and $2500 by Carl Laemmle.

Judge Harry Hollzer is chairman of the campaign committee. Prominent among the Jewish women leaders of this city who have been active in this campaign are Mrs. Lillian Burkhardt Goldsmith, president of the Council of Jewish Women, and Mrs. Mitchell Meyberg, president of the local Hadassah.

Pasadena Furniture Co.

Month End Sale of Surplus Stock Ends Tomorrow

Today and tomorrow will be your last opportunity to secure savings that may never again be available.

Nearly all our lines are included in the widespread reductions. Forced to take a loss of profit to quickly dispose of surplus reserve stock in our one remaining warehouse, we have cut prices deeply on desirable furnishings of dependable quality.

Come today if possible. Selections can be reserved for future delivery.

This new building houses our entire huge stock except that contained in one warehouse and now placed on sale.

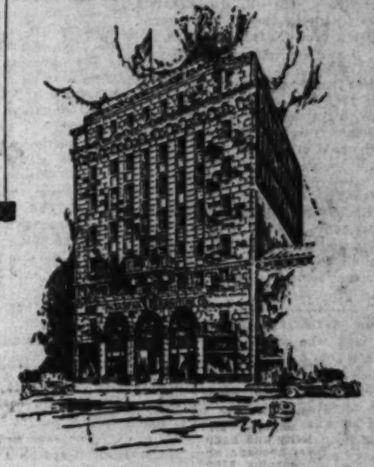

Pasadena FURNITURE CO.

Now in Our New Building 527 to 543 East Colorado Phone Wakefield 1140, Pasadena

Los Angeles Sales and Service Studio 934 North Western Avenue Phone GRanite 6902

Plenty of room to park here

FREE 10-Day Tube — Send the Coupon

Maybe your teeth are gloriously clear, simply clouded with a film coat. Make this remarkable test and find out.

Gleaming, Glorious Teeth

Gums like coral to contrast them

Do you seriously seek the charm they bring? Then please accept this remarkable dental test. See the marked difference 10 days will make. It's simply a stubborn film on your teeth which ordinary ways fail to remove, and which this NEW way overcomes *safely*—scientifically.

DULL teeth, "off-color" teeth; gums that are softening, lack firmness — modern science has made important, new discoveries in overcoming them.

Now, in as little as ten days, you can work a transformation in your mouth, can add immeasurably to your appearance and attractiveness.

This offers you a test without charge . . . the most remarkable, according to dental authorities, of all dental tests. In fairness to yourself, send the coupon.

FILM—your enemy. How it invites tooth and gum troubles

Dental science now traces scores of tooth and gum troubles, directly or indirectly, to a germ-laden film that forms on your teeth.

You can't see it with your eyes, but run your tongue across your teeth and you will feel it . . . a slippery, viscous coating.

That film absorbs discolorations from food, smoking, etc. And that is why your teeth look "off color" and dingy.

It clings to teeth, gets into crevices and stays. It lays your gums open to bacterial attack. Germs by the millions breed in it. And they, with tartar, are a chief cause of pyorrhea and decay.

Send the coupon. Clip it now before you forget.

You can't have pretty teeth, unless you combat it. Highest authorities all tell you this.

Brushing won't end it

Ordinary dentifrices and cleansing won't fight film successfully. Feel for it now with your tongue. Note how your present cleansing method is falling in its duty.

Now *new* methods are being used. A dentifrice called Pepsodent — different in formula, action and effect from any other known.

Largely on dental advice the world has turned to it. Tooth and gum troubles hence are on the decline.

It removes that film. And Firms the Gums

It accomplishes two important things at once: Removes that film, then firms the gums. No harsh grit, judged dangerous to enamel.

A few days' use will prove its power beyond all doubt. Why cling to old methods when world's authorities urge a better way?

FREE Mail this for 10-Day Tube

Pepsodent

THE PEPSODENT COMPANY, Sec. 23, 1104 S. Wabash Ave. Chicago, Ill., U. S. A.

The New-Day Quality Dentifrice Endorsed by World's Dental Authority

Send to:

Name_____

Address_____

Only one tube to a family. 1783

CONSTIPATION means SUFFERING

Poor little thing! It can't tell when the milk is wrong, or it has a little cold, or any of the hundred things that might happen to one so young! But nature can—and does. The baby becomes constipated, it cries, it frets. That is the warning to look out. Danger and disease are lurking in the body. All the poisons are bottled up in that little frame. Relieve this condition at once or you may have a very sick child.

Dr. Caldwell's

SYRUP PEPSIN

The Family Laxative

relieves constipation and brings the little one back to health. It restores the bowels to normal activity and so gently that the baby joyously laughs. It's Nature's relief for constipation — Egyptian senna, pepsin and pleasing aromatics in a pleasant tasting liquid combination prescribed by Dr. Caldwell for years in his extensive practice and used throughout the country for over 30 years.

Gentle As Nature—Pleasingly Sweet

Nor is baby the only one who needs it. As effective for old as for young. Your bowels should act at least twice daily. Do they? If not, assist Nature as millions are doing annually. Buy a bottle of Dr. Caldwell's Syrup Pepsin now and use as directed. More than 10,000,000 bottles sold annually.

It is sold everywhere medicine is sold—and guaranteed. Try it at our risk. Your druggist will return your money if it fails to do as promised.

PEPSIN SYRUP COMPANY
Monticello, Illinois

PUBLISHERS:
TIMES-MIRROR COMPANY
OFFICERS:
HARRY CHANDLER, Pres. and Gen. Mgr.
MARIAN OTIS CHANDLER, Vice-Pres. and Secy.
FRANK X. PFAFFINGER, Treasurer.
HARRY E. ANDREWS, Assistant General Manager and Managing Editor
DIRECTORS
Harry Chandler, Marian Otis Chandler, Frank X. Pfaffinger, Mabel Otis Booth, Harry E. Andrews

Los Angeles Times

EVERY MORNING IN THE YEAR
DAILY FOUNDED DEC. 4, 1881—43TH YEAR

Average Circulation for every day of March, 1925.....149,570
Average Circulation for Sunday only, March, 1925.....202,800

OFFICES
New Times Building, First and Broadway.
Branch Office No. 1, 321 South Spring Street.
Washington Bureau, 504 Hibbs Building.
Chicago Office, 360 North Michigan Avenue.
New York Office, 225 Fifth Avenue.
San Francisco Office, 742 Market Street.
Paris Office, 120 Rue Saint Honore.
In addition to the above offices, The Times is on file and may be found by European travelers at the following places:
420 Rue St. Honore, Paris.
138 Fleet St., E. C. 4, London.
Hotel Excelsior, Rome.

LOS ANGELES (Loce Ahng-hayl-ais)

MEMBER OF THE ASSOCIATED PRESS
The Associated Press is exclusively entitled to the use for republication of all news credited to it or not otherwise credited in this paper and also published here within.

The Times aims at all times to be accurate in every published statement of fact. Readers who discover any important inaccuracy of statement, will confer a favor by calling attention of the Editorial Department to the error.

GREEN MEMORIALS
An Illinois man has just distributed 15,000 choice apple trees among the school children of his county, which is not a bad way of rearing a monument.

MAKING MERRY
The National Real Estate Convention will be held in Detroit in June and it is expected that Henry Ford will help entertain the visitors by giving them a ride around the city with a fleet of his mousetraps.

CROSS WORDS
The first English dictionary was issued in 1620 and they do say that it was printed in response to the needs of the cross-word puzzle fiends. It seems that there have been cross words ever since Adam left off gardening.

GIRLS ON THE FARM
Gov. Richardson vetoed the bill which made an appropriation for a farm for delinquent women. Possibly the idea is that a farm is no place for delinquent ladies. They might not want to raise anything but wild oats.

NOTABLE ACCOMPLISHMENT
The man who kept two wives, two homes and a solo apartment on the side—all on the contents of an ordinary worker's pay envelope—would seem to be entitled to the thrift medal for heroes. Instead of that he is going to jail. The court might be warranted in letting him go if he explained how he did it.

THE MERRY-GO-ROUND
President Gomes of Portugal is not only willing but anxious to give up his office, but the Parliament will not hear of it. He offers his resignation from time to time, but nobody will accept it. Yet there have been four revolutions during the eighteen months he has been in office. One wonders what the Portuganders really want. Few of them have any definite idea.

TANKS AWFULLY
The Standard Oil Company is creating a tank in connection with its vast storage and refining plants at El Segundo that will have a capacity of 3,200,000 barrels of oil. There have been huge tanks—in fact, some have boasted of them—but they shrink into paltry insignificance before the awesome immensity of this creation. This is the tank of tanks.

THE GERMAN BAND
A few weeks ago hint of Von Hindenburg becoming President of Germany would have been held as a jest, but there he is. Of course, the Germans have a right to determine their own rulers and government, but we will have something to say about the kind of money we take. Anyhow, soviet Russia will get no comfort out of the new regime in Germany.

TRADE EXPANSION
During the month of March more than 450 ships arrived or cleared from the port of Los Angeles. They carried all manner of cargo and they came from all quarters of the globe. While the great majority were American bottoms, they nevertheless carried the flags of thirteen different nations. Our contacts with the civilized world are reasonably complete and they are maintained through our harbor. We are in touch with all peoples.

MOONSHINE SCANDALS
A policeman who started a moonshine foundry is now reported as confessing that he paid $700 to three other police officers for "protection" in his business. One of the men was a sergeant who had been in the service for nearly fifteen years. It does seem that when citizens get to mingling with the moonshine they lose their moral balance and forget their social adjustments. Their virtues warp and fade and their respect for the law curls up and croaks.

THE BOND ISSUES
Many of the public needs for which bond issues are asked by the politicians should be taken care of by general or direct taxation. This idea of mortgaging the future merely because credit chances to be good is bad business. First thing we know the plan will enter the family and the head of the house will be trying to float a block of 7-per-cents upon the advent of twins in the home. The world is being bonded to such an extent that the next generation will have to wear its old clothes.

THE BIG FIGURES
Something huge that is still sometimes overlooked is the great benefits that accrue to this section through the harbor and Panama Canal. It is calculated that the saving in freight charges by reason of the ocean transportation at our door will this year reach $100,000,000 so far as the business of this district is concerned. In the face of such vast advantage, any hesitation over the expenditure of $5,000,000 or $50,000,000 in extending or amplifying the harbor would seem unworthy. The port has been a gateway of gold for Los Angeles.

ALIEN REGISTRATION
Secretary of Labor James J. Davis, in his Washington speech before the Daughters of the American Revolution, advocated what some may consider an extreme step, the registration of the country's alien-born population. So radical a departure from the long-accepted policy of the American people in dealing with this phase of the immigration problem is not likely to be adopted without extensive—and possibly acrimonious—discussion. But Secretary Davis has, with cogent reasoning, placed the issue before the country and it is worthy of serious reflection by all patriotic Americans.

Times and conditions have changed since the majority of aliens sought entry into the United States with the single intention of improving their social and material standing in accordance with the laws and system of government established by the founders of this republic. In the last seven years a strange and monstrous murder machine has been set up at the capital of the largest country in the Old World, sworn to destroy all legal authority in every nation under a system of organized terrorism. Their emissaries are scattered throughout all lands and America is the most conspicuous target for their hatred and venom.

Shutting off immigration from Russia alone would not remove this menace. Communists pledged to carry out the rulings of the Third Internationale and subsidized with stolen gold speak all languages and profess citizenship under a dozed different flags. These are all animated with the same rage for destruction and take their orders from Moscow. Many have already found lodgment in the United States.

A study of the program of the Third Internationale, taken in conjunction with what has been happening in Europe during the last few weeks, is convincing proof to all right-minded people that Secretary Davis has good cause for suggesting this addition to our national defenses. For our own protection we must find out the object of the aliens in our midst and discover those who have any connection with the program of the Third Internationale. Alien registration is the first aid in this important task.

The tactics adopted by the Third Internationale, which may be regarded as the Foreign Office of the soviet dictators, vary largely from those of the Second Internationale. The latest Communist program substitutes terrorism by direct action for revolution by secret propaganda. Or it may be said the Third Internationale has added the bomb and the firebrand to the red pamphlet and the insidious boring from within; and has called on its hirelings for speedy results.

Here are some of the provisions of the Third Internationale designed to pave the way for overt acts of terrorism; to paralyze the "bourgeoise" armies by local mutinies; to set dates for insurrection which will deceive the adversary without misleading the proletariat; to strike at the first sign of apathy or impotence on the part of the bourgeoisie; to form combat cells in factories; to organize partisan warfare that may lead to semianarchical activities. Also the Third Internationale opposes agreements with representatives of the bourgeoisie, even with the moderate Socialists.

Against the overthrow of our government and institutions by the insidious plotters at Moscow the stardy common sense of the American people forms an impregnable barrier. But scattered handfuls of these rodents, hired to carry out the program of the Third Internationale, are capable of perpetrating local outrages that may involve the loss of innocent lives and the destruction of valuable property. For the blind fanatics who planned the devilish bombing of the cathedral at Sofia, who have started mob riots in Spain and Portugal and who plotted the murder of the British Sirdar in Egypt believe that by similar barbarities the American people may be frightened into subjection.

Communist agents of the Third Internationale are already installed in some of our large cities. They are hirelings of the Moscow murder machine and must carry out their orders at the peril of their own lives, even though these orders include bombing and assassination.

It is in part to clean our house of these vermin that Secretary Davis has proposed registration of our alien-born population. No naturalized or unnaturalized resident of the United States will object to having his name enrolled on a charter of honor or will refuse, if called upon, to have the record of his activities since he was granted admission here officially indorsed. Indeed, those who have worked well for their adopted country will be glad to let their government hear of their successes and achievements.

For the enemies within our gates registration will start an exodus that cannot help but be advantageous to all who have sought the safety and asylum of our laws and privileges.

THE FLAPPER WIFE
Judge Graham, "the great reconciler" of San Francisco, has this kind word to say for the "flapper wife:"

The flapper wife is as much a development of the age as radio and woman's emancipation. Radio has accomplished marvels—but it still has static to overcome.

The flapper and her progressive sisters have already accomplished much for the advancement of their sex and the future generations, and the flapper wife problem is, like static, one of the minor matters to be cleared up before perfection can be reached.

We are creatures of environment. Our age and generation move on as rapidly in our customs, habits and modes of living as rapid transportation carries us through distance once trodden at a snail's pace. The automobile, the jazz band and canned music are part of a life which yesterday was dull and hemmed in with narrow apprehensions of the black ball which was set rolling in gossip that stared our forebears in the eye or stabbed them in the back. Bobbed hair, the low-neck dress, the visible ankle and bell garters are now our portion as the hoop skirt and powdered locks were those of a century ago. Suggestion is worse than truth. In Kavirondo, where natives walked about freely as God and their fathers and mothers made them, morality was maintained at the highest standard of human history and illegitimate birth was at its lowest ebb. For truth bears truth as its legitimate offspring. The Times does not recommend following suit in this day and age, but offers it in support of the contention that morals are not a question of raiment.

If the flapper wife and her equally candid better half decide to live a life as open as a book which he who cares may read so much the better for truth. Hidden skeletons in the family closet have caused more harm by the rattling of their bones than open flaunting of lovers' quarrels which, after all, are but storms in a teacup. Unaired, unbleached grievances leave stains in the soul as the molding process rots linen kept stagnant in a dark closet. A return to open-minded truthfulness is more desirable than culture's dictates of simulation. True culture has for its object the matching of nature with art, but art at best is but a cloak. To use culture as a coat of paint to cover a lie is prostitution of man's art to degrade his soul.

The human soul stands out in all its glory in simplicity and conformity with truth. Its luster is dimmed in the complex of artificial covering. The human instinct of love and devotion finds many obstacles in its path and many of these obstacles could be removed if the clairvoyant eye could but pierce through the filmy clouds of suspicion and apprehension which veil the inner treasures of existing corresponding virtue.

If more judges could be found who would make it their life's work to reconcile divorce petitioners and defendants at the expense of a little more exertion to arrive at the truth; and if more members of the bar were guided by human sympathy rather than by greed of a fee divorce courts would become an adjunct to Cupid's high office instead of a mill to grind out misery.

Men like Judge Graham deserve praise for their humanitarian work. A prize awarded annually to "reconciliers" with the best record for the year would be welcomed the world over. Advance the cause of love, remove the cause of hate.

A MAN'S JOB
A scion of a wealthy family has become the housekeeper while his wife works in a bank. He does it willingly after investigation of the greatest demands of society.

He found that more people wanted service for homes than for any other work in the world. So he took domestic science in college and started into his work seriously.

He has further discovered that housework is a man's job. He hires ex-service men and has taken on several homes of prominent people and does their household work by contract.

He tried it out in his own father's house while his mother was away on a vacation, to the complete satisfaction of his father. Then he plunged into business for himself.

This may not be regarded with complacency by many men; but it will set the women thinking. Possibly it may revolutionize the custom age-long in the world. Women will have complete emancipation.

The servant girl has forsaken the home for the factory and the store and she may now discover that her original job had possibilities which she flouted and she may conclude there is more dignity in home work than she ever dreamed.

And then, when it becomes a man's job, she may desire it as she has envied man his other work. She may even find herself outclassed in this new work of man.

Deponent saith not whether he looks after the babies and washes their faces and rocks the cradle in the absence of the mother in business and politics.

Once a man was set washing clothes on the back porch for his wife. He forthwith invented the washing machine. Some stitching was given another man to do and he invented the sewing machine.

If this new home-keeper has to mind the babies he will probably invent an automatic cradle-rocker and nurse girl.

RAISING THE WIND
Oklahoma now claims to be the windiest State in the Union—if this is anything to blow about.

Getting Serious

[Copyright, 1925, by Public Ledger Company]

Just About It
by James J. Montague

WHERE THOSE TITLES COME FROM

Bessie's high-school composition,
Read a score of years ago,
Was a gem of erudition—
How those verbal pearls did flow;
Everybody sang her praises,
Said her style was simply grand,
And extolled the lovely phrases
That she had at her command.

People said the world's successes
In the literary game
Never wrote such stuff as Bessie's—
She must soon eclipse their fame!
With such ornamental diction,
By simplicity unmarred,
She would be a queen of fiction,
Or a deathless female bard.

But, when Bessie graduated,
Time continued to roll on,
While for years and years I waited
For her glowing fame to dawn.
In obscurity she hovered
For a long, long time, unknown,
But I lately have discovered
That she's come into her own.

Yesterday I saw some writing
At a moving-picture show—
Vivid, fervid and exciting.
It was Bessie's work, I know.
Shining laurel wreaths are clinging
To the gifted lady's brow,
Won by words ornate, but winging—
She's composing titles now!

(Copyright, 1925, by the Bell Syndicate, Inc.)

WASTED WEATH
Every family has its garbage pail, every city its junk pile. Into New York City's junk pile go 10,000,000 cubic yards of refuse annually. It is probably true that cities waste as much as they utilize. But business sense is beginning to turn the "trash" back into the channels of trade. Cast-off horseshoes make as good steel as the best iron ore, and from a junk pile at Worcester, Mass., 900,000 horseshoes were collected. Even yet the paper that goes to waste every day represents a good-sized forest; saving paper is the same as saving trees. A method has been discovered whereby worn-out automobile tires can be made into floor mats, and it is estimated that there is enough rotting rubber in the junk piles to furnish all the homes in the country with mats. The kind of ability that made the by-products of oil so profitable will in time show us how to save the wealth we are constantly throwing away.

RESPECT FOR LAW
It is the citizen's duty to respect the law. It is essential to the stability of the social structure that the law be obeyed and respected. Law is defined to be the medium through which justice operates for the welfare of the citizen and the state. Liberty within the restrictions of wise laws is the fundamental ideal of democracy.—[Cincinnati Enquirer.

THE RESURRECTION
The Year died in December—and
the world
Went weeping down the dreary
lanes of time.
Young January would not be consoled,
But followed her fair mother to
the tomb—
And February mourned the loss of
both.
March looked and sighed and sadly
droned a dirge
And pinned a crepe on every sunset cloud.

Then, dancing lightly through the
door of Dawn,
With hopeful heart, sweet April
singing came.
The seeds of faith she scattered
everywhere,
And dropped her liquid pearls to
water them.

Thrilled by the touch of tiny, flowered feet,
And quickened by the call above
her head,
The buried Year leaped suddenly
to light,
Shook off her shroud and, smiling
on the world,
Stood radiant-faced amid the
blooms of May.

JAMES M. WARNACK.

The man who is wise will not tell all he knows.

THE FAMILY AND PEACE

BY RANSOME SUTTON

The earliest humans were naturally fighters. From nameless first fought their way into the forefront of the animal kingdom, they inherited fighting blood. Bad blood between families caused the first feud or interfamily war. Each family then lived by itself, more or less as chimpanzees live today, and wandered wherever the head of the family led. At that time the only place in the world where permanent peace prevailed was within the family circle. Members of the family were not properly kill one another, but it was all right to kill outsiders. "Thou shalt not kill" originated as a gentlemen's agreement among kinsmen. Outside of families all the world was at war.

But when families began living together as clans a member of one family could not lawfully kill a member of another family, provided both belonged to the same clan. Head-hunting outside the clan is still considered fine sport among certain savages, but head-hunting within the clan is liable to cost the hunter his hide. So we see the peace circle widening; instead of being family-wide, it has become clan-wide.

Away down the centuries, when clans became compacted into tribes, intercian warfare ceased, for tribal laws prohibited the killing of tribesmen by one another. Yet the tribe as a whole had the right to raid other tribes. The circle of permanent peace, however, now covered the entire tribe.

Then tribes began to form confederations, like that of the "Six Nations." One of the unwritten articles of that and all other confederacies was: "Thou shalt not kill." But the commandment meant members, for the Six Nations unitedly made war against the rest of the world.

Loosely held together confederations finally became states, and permanent peace became statewide. And when states united with other states, whether willingly or through coercion, the circle of peace became nation-wide. No State or group of States composing the United States can now legally make war against sister States; that fact was definitely proved at Appomattox. Among all the American States and among all the nations belonging to the British Empire permanent peace is assured. Internal insurrections sometimes occur, but they are exceptions in violation of the rule which calls for internal peace.

No longer ago than 1671 it was considered highly commendable by the most enlightened nations for citizens of one country to attack citizens of another country. Without any declaration of war, Henry Morgan turned buccaneer, sank a lot of gold-laden Spanish galleons and sacked Panama. England rewarded his piratical exploits with knighthood. Instead of being punished, Sir Henry Morgan was made Governor of Jamaica. To a degree, however, the tide was turned, for individuals are no longer permitted to run amuck among other peoples. But the nations all, big and little, must be prepared against one another, for every nation claims the right to attack other nations, even without a declaration of war. To declare war in advance of the fighting is considered good form; but, before declaring war, the Japanese entered Port Arthur and Germany blasted her way through Belgium.

There are now only about seventy-five sovereign nations, including those created by the Treaty of Versailles; so the chances of war have been greatly reduced since tribal times. But wars have become ghastly things, scientific systems of slaughter, more matters of chemistry than bullets. Great families of states are arrayed against other families of states. War never touches any land and leaves it as before. Because of war many people have become extinct. Due to the Napoleonic wars, the average Frenchman of today is about four inches shorter than his Frankish ancestors.

The hopeful thing is that peace prevails within all of the empires and republics and, as these are drawing closer and closer together, through treaties, leagues and alliances, the time must surely come when war will be banished from the earth. Simultaneously, step by step, as the human family has evolved into families of states, the circle of perpetual peace has spread over vast areas wherein the people dwell at peace with one another, although liable to be called to the colors to help kill off other peoples. So the kingdom of brotherly love, while still quite a long way off, is almost within glimpsing distance.

The COOLIDGE HAT
President Coolidge has sent his old spring hat to the cleaner to be "fixed over" and returned to the White House before Easter. A few Democratic editors, paragraphers and others, have given this incident unusual advertising and are inclined to joke about this exhibition of White House economy.

They are on dangerous ground. They are likely to make this renovated old hat as historic as the carpet slippers which Jefferson is said to have worn about the White House and which have been presented in Democratic campaign encomiums on Jeffersonian simplicity for half a century. This Democratic joking about the Coolidge renovated hat is likely to make it a slogan for the Republicans in later campaigns.

Of course, the President could afford to buy a new spring hat. Hat manufacturers and dealers would prefer to have him do so. On the other hand, hat cleaning is a present-day custom, and dry cleaners need to be patronized as well as hat manufacturers. Moreover, the President is practicing as well as preaching economy, and the Democratic joke-makers are helping to advertise his consistency. They will do well to drop the Coolidge renovated hat, else it may crowd Jefferson's carpet slippers in rivalry for popular acclaim on campaign occasions. They ought not to forget what a certain Harrison hat did to their candidate in a Presidential campaign not yet ancient history.—[Cincinnati Enquirer.

PEN POINTS

At any rate, calf love is the only thing, not bull.

About the only way to save a road hog is to lam him.

And then, again, April showers bring May double-headers.

Usually an apartment is just as room with two or more partners.

The rich have little advantage Caddies get the most exercise out of golf.

Ancient saying: "We ordered the evening, and the lemonade was so good."

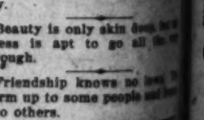

Doubtless the spring instinct is inherited from Adam. He had to fish hook.

The broadening influence of sometimes affects nothing except the "a."

Spring fiction includes the diplomatic things dad says about mother's hat.

He won't be very tolerant if his name is John and nobody ever called him Jack.

Policeman to speeder in park: "What are you doing here?" "Nothing." Policeman: "Correct."

Very often a sound investment is just a bit of speculation that turned out all right.

You can't make an "a" exist, and the reformer's explanation would be that it stands for a lie.

There was a man under the car away back in 1900; but it was the driver, not a pedestrian.

Yet, even in the Golden Age of Pericles, there doubtless were forty morons for each first-class.

Americanism: Trying to do everything the rich have, worrying about one's inability to.

Men give up too easily, for I never heard of one who gave a drink because he couldn't get the cork out.

People change little and the less citizens of Babylon were because the world seemed good for so many.

Correct this sentence: "The of our ancestors was a monkey," she, "but we never monkey."

With some of us the more we know the less we believe.

It is better to be a good poor man than a bad rich man.

Clothes don't make the man, but there is still hope for the naked boy.

Beauty is only skin deep, but loveliness is apt to go all the way through.

Friendship knows no law. Some warm up to some people and fall onto others.

RIPPLING RHYME

RIGHT OF WAY

Let the stately locomotive
In its right of way; this notion votive fills me as I
my dray. Here's the
tossing smoke-wreaths in the
air; I could beat it to the
by some seven feet. I
might give some satisfaction
might fill my breast with
but the perils of such
be truthfully denied. I
I greatly cherish, I have
yield content, and I'd hate to
them perish in a crossing
So I stop and look and
I cross the iron rails,
painted signboards glisten,
ing reckless, speeding
have whiskers richly flowing
the suburbs of my face; I'm
net which the knowing
it to the place; all the
highly treasure, all my
priceless glass, are protected
measure, if I let the
But if I should try to beat
the crossing, in my dray,
and failed to cheat it of
right of way, there would
fierce collision and my
strew the ground and
fy the vision of all
around. Crushed and
mastered, I'd be mingled
dray, and my whiskers
plastered on a pole a mile
where White was said to have
husband in Santa
come to Los Angeles.
and White, according to
police officer's report,
clandestine relationship
probation officer
he did not know of the
his daughter's asserted
Hopkins and Judge
ordered the sentence suspended
the condition of White's
of good behavior.

[Copyright, 1925, George

MILY AND PEACE

RANSOME SUTTON

were naturally fighters. From ancestors that forefront of the animal kingdom, they inher- blood between families caused the first feud, family then lived by itself, more or less as d wandered wherever the head of the family r place in the world where permanent peace family circle. Members of the family could ther, but it was all right to kill outsiders. ginated as a gentlemen's agreement among lies all the world was at war.

n living

r of one kill a , provid- me clan. cian is t among -hunting cost the see the stead of become

, when into ceased. the kill- another. had the The cir- however. be. rm con- the "Six nwritten her cop- halt not t meant ns unit- rest of

afeders- es, and state- ted with ingly or rcle of ia. No mposing legally States; roved at e Amer- the na- ish Em- assured. metimes tions in ch calls

it was iable by ions for attack With- Henry sank a gallons land re- its with ing pun- as made a de- turned. ger per- g other all, big prepared very na- ack oth- a decis- war in consid- declar- ed Port ted her

t seven- cluding of Ver- ar have e tribal become ystems ters of eat fam- against War nev- eaves it r many t. Due e aver- s about Frank-

t peace empires ens are ogether, nd alli- p come d from step by ily has tes, the e has herein e with e to be kill off dom of quite a within

ent his r to be to the er. A ragraph- this in- und are exhibi- ny. ground- s reno- as the reon is White en pre- mpaign n sim- This e Cool- ely to Repub- could g hat. dealers do so. leaning nd dry fined as

More- acticing ny, and rs are nsisted- rop the else it et slip- acclaim They certain cand!- mpaign Cincin-

PEN POINTS

At any rate, calf love is the real thing, not bull.

About the only way to cow a road hog is to lam him.

And then, again, April showers bring May double-headers.

Usually an apartment is just one room with two or more partitions.

The rich have little advantage. Caddies get the most exercise out of golf.

Ancient saying: "We enjoyed the evening, and the lemonade was so good."

Doubtless the spring sadness is inherited from Adam. He had no fish hook.

The broadening influence of travel sometimes affects nothing except the "a."

Spring fiction includes the diplomatic things dad says about mother's hat.

He won't be very tolerant if his name is John and nobody ever called him Jack.

Policeman to spooners in park: "What are you doing here?" Man: "Nothing." Policeman: "Coward!"

Very often a sound investment is just a bit of speculation that turned out all right.

You can't make an "x" upright, and the reformer's explanation would be that it stands for a kiss.

There was a man under the car away back in 1900; but it was the driver, not a pedestrian.

Yet, even in the Golden Age of Pericles, there doubtless were forty morons for each first-class man.

Americanism: Trying to have everything the rich have; worrying about one's inability to save.

Men give up too easily, but you never heard of one who gave up a drink because he couldn't get the cork out.

People change little and doubtless citizens of Babylon worried because the world seemed so small for so many.

Correct this sentence: "Yes, one of our ancestors was a count," said she, "but we never mention it."

With some of us the more we know the less we believe.

It is better to be a good poor man than a bad rich man.

Clothes don't make the man, so there is still hope for the college boy.

Beauty is only skin deep, but illness is apt to go all the way through.

Friendship knows no laws. We warm up to some people and frown onto others.

RIPPLING RHYMES

RIGHT OF WAY

Let the stately locomotive roar in its right of way; this determination votive fills me as I drive my dray. Here's the locomotive tossing smoke-wreaths in the balmy air; I could beat it to the crossing by some seven feet, I swear; that might give some satisfaction, that might fill my breast with pride; but the perils of such action can't be truthfully denied. I have but I greatly cherish, I have ribs that yield content, and I'd hate to see them perish in a crossing accident. So I stop and look and listen as I cross the iron rails, where the painted signboards glisten, warning reckless, speeding males. I have whiskers richly flowing from the suburbs of my face; I've a hunch not which the knowing call a crowbait to the place; all the things I highly treasure, all my gems of priceless glass, are protected, in a measure, if I let the engine pass. But if I should try to beat it to the crossing, in my dray, if I read and failed to cheat it of the velvet right of way, there would be a fierce collision and my bus would strew the ground and would horrify the vision of all rubbernecks around. Crushed and broken, ever mastered, I'd be mingled with the dray, and my whiskers would be plastered on a pole a mile away. And my hat would be a ruin and my gabardines a wreck, and my motor, done with chooin', would be hanging round my neck. Let the locomotive thunder unabated on its track; I would not be racing under, with a broken nose at back.

WALT MASON

(Copyright, 1925, George Matthew Adams.)

TURNS LIGHT ON CRYER'S RECORD

Attorney Porter Speaks to West End Women

Calls of Mayor's Repudiation by Civic Bodies

Aids by Criminal Element of City Charged

Five hundred women attended the enthusiastic Bledsoe rally yesterday at West End headquarters at 2330 West Sixth street. The principal speakers were Maj. Walter Tuller, attorney, Rufus C. Porter, Elizabeth Kenny, Rowland Edwards and Elizabeth DeJeans.

The speech of Mr. Porter who has been a resident of Los Angeles for more than ten years, was in part as follows:

"A few months ago, as the time approached to select a new head, the Los Angeles Chamber of Commerce became so dissatisfied with the Cryer administration that it called together more than fifty different civic organizations to select a suitable candidate for Mayor. When those civic organizations assembled, not one could be found who would support Mayor Cryer for re-election. Was a fearful repudiation by his fellow-citizens!"

HER LIGHTS IN RACE

The campaign has now established the following high points in the Mayoralty contests:

(a) That Mayor Cryer is either unable of understanding plain English or else he is purposely, wilfully and untruthfully misrepresenting Judge Bledsoe's position on the water and power controversy.

(b) That the Mayor is deliberately indifferent to the execution of the laws of this city, and especially the laws against the notorious gambling dens operating in this city.

(c) That the Mayor is either under the influence of the lawless element of this city or else under the influence of those who represent that element, viz: Kent Parrot and his cliques. The continuance of such an alliance is unthinkable for any decency of this city.

A DISMAL FAILURE

(d) That the Mayor's management of the Los Angeles Harbor, so far as pertain to his duties, has proven a most dismal failure.

(e) That the Mayor does not measurably represent the progressive spirit, the vital force, the dynamic power of the manhood and womanhood of this city in the leadership of the city, or in the observance of the laws of this municipality.

(f) That the Mayor, during his four years in office, has shown himself utterly unfit to be charged with or intrusted with the duties and responsibilities which must be discharged by the Mayor during the next four years.

(g) That the real issue in this campaign is whether Judge Bledsoe and the principles and policies enunciated by him shall rule and govern the city of Los Angeles during the next four years, or whether Kent Parrot and Farmer Page, with their subservience and followers, shall continue to dictate and control the affairs of Los Angeles as they have done during the last four years.

THE MERCIFUL VIEW

(h) That it is more than merciful to say of Mayor Cryer that unfortunately he does not know of the machinery of the laws of this municipality, or that he, as Mayor of this city, is incapable or cannot comprehend or understand his responsibility to the people of this city, but in either event, his failure to know the deplorable facts or his lawlessness of this city, or his timidity of his mind to understand them, disqualifies him to longer remain the Mayor of this city.

(i) That Mayor Cryer cannot and will not throw off the rope which Kent Parrot, Farmer Page and their followers have tied about his neck. His submission to their domination, control and influence in years past has made him as helpless as a babe. Does Mayor Cryer know that the statistics show that more crimes are being committed in Los Angeles, the city he is supposed to govern, than in the city of Chicago, which is three or four times larger than Los Angeles, or in the city of New York, which is six or seven times larger than Los Angeles, or more crimes committed in one week in Los Angeles than in the city of London for twelve months?

Chief Announces Promotions for Beach Officers

By a "Times" Staff Correspondent

LONG BEACH, April 28.—Chief of Police Yancy today announced the promotion of Acting-Sergeant Joseph F. Hale to the rank of desk sergeant in charge of the No. 3, or late watch, and Patrolman James E. Hanners to the rank of second sergeant. Both appointments are effective May 1.

Hale was appointed to the police department January 28, 1920, and has been acting sergeant for four months. Hanners joined the force March 1, 1922 and served as a motorcycle officer until a year ago, when he was assigned to the detective bureau.

Chief Yancy also announced the appointment of Sergt. J. P. Davis to take charge of the traffic office, made vacant by the promotion of Sergt. Dovey to lieutenant.

FATHER PAROLED IN DELINQUENCY CASE

Claude White, 38 years of age, a painter, who pleaded guilty to a charge of contributing to the delinquency of his 16-year-old daughter, yesterday was given a suspended jail sentence of two years by Judge Archbald of Juvenile Court. White was asserted to have permitted his daughter to be intimate in her relations with George Hopper, a brother of Mrs. J. Ewin. It was said to have deserted his husband in Santa Ana and come to Los Angeles, where she met White, according to the probation officer's report, carried on clandestine relationship. White, the probation officer stated, said he did not know of the nature of his daughter's asserted affair with Hopper, and Judge Archbald suspended the sentence suspended on the condition of White's promise of good behavior.

UNIVERSITY HEADS BACK CITY BOARD

Re-election of School Directors Urged by Men of Local Colleges

Presidents of the University of Southern California, Occidental College and the University of California, Southern Branch, yesterday issued statements indorsing the seven present members of the Board of Education who are seeking re-election as a unit at next Tuesday's primaries. The membership of the present board consists of the following: John B. Beman, Arthur S. Bent, Robert L. Burns, Elizabeth Louise Clark, Frederick R. Feltshans, Lucia Macbeth and Robert A. Odell.

Dr. R. B. Von KleinSmid of the University of Southern California, made this statement:

"It is of great interest to me to learn that the members of the school board of the city of Los Angeles have consented to become candidates for re-election. Apparently there has been close harmony among the members in carrying on the work of the school board that has made possible the distinct progress of the past year. If they consider it a matter of civic duty to stand for re-election, I hold that the citizenship of Los Angeles should regard it as a civic privilege to return them to office."

Dr. Remsen D. Bird, president of Occidental College, said:

"I take great pleasure in indorsing the present Board of Education for re-election. Their work has been sincere and devoted as a unit to the best interests of the schools. I feel that there is every reason why we should look forward to their continued co-operation with all who hold dear the welfare of the educational institutions of California."

The following statement was made by Dr. Ernest C. Moore, director of the University of California, Southern Branch:

"The present Board of Education ought by all means to be re-elected, because it is a unit in caring for all of the interests of the children of Los Angeles. It is a difficult thing to get a Board of Education all of whose members will work together harmoniously in the service of the citizens. This Board of Education is almost unique among boards in the respect that its members do work together most harmoniously. The Superintendent of Schools needs a unified board and the citizens need a unified board. By re-electing the members of the present board that great thing can be achieved."

Charles E. Seaman, former president of the Board of Education, is chairman of the Citizens' School Committee that is working in behalf of the re-election of the present board. Edward Owen is secretary, and Sylvester L. Weaver, treasurer.

MUSHET HAS BUSY FINAL WEEK AHEAD

Candidate Will Conduct City-Wide Speaking Tour; Letter Speaks High Praise

In a speech-making campaign in behalf of his candidacy for election to the office of City Controller at the primaries next Tuesday, Councilman Mushet will address meetings in the next five days in almost every section of the city before civic, industrial and other organizations. Many meetings also have been scheduled for members of his speakers' committee at the campaign headquarters in the Hillstreet Theater Building.

Among the many letters of indorsement received yesterday by Mr. Mushet, urging his election, was one from Dean MacCormack, of St. Paul's Cathedral who praised the high standard of efficiency he has attained during his long public career in Los Angeles. The letter follows:

April 27, 1925.

Mr. W. C. Mushet,
204 Hillstreet Building,
Los Angeles, Calif.

My Dear Mr. Mushet: It gave me more pleasure than I can put into words to hear that you had consented to run for the office of Controller of Los Angeles. It is a position for which you are admirably fitted both by experience and training.

Your record for almost a quarter of a century in this particular is an open book, and it bears eloquent testimony to your ability to manage matters which especially would come to the Controller of a great city.

The fact that you have had previous experience in the discharge of the duty of the position which you now are seeking would be, it seems to me, a special recommendation for your candidacy.

Those of us who were citizens of Los Angeles while you were City Auditor know the high standard of efficiency to which you attained and we are convinced that if elected you will repeat the achievement of days gone by.

With assurance of great personal regard, I am, very sincerely yours.

[Signed] WILLIAM MacCORMACK,
Dean of St. Paul's Cathedral.

REGISTER TO BE CLOSED AT MIDNIGHT

Voters Will be Given Last Hour Chance to Enroll for Primaries

Registration of voters for the general city election on June 2 will close at midnight Saturday, it was announced yesterday by Registrar of Voters Kerr. Registration deputies will be scattered through the city until that time to register late voters. These deputies will be located at the following stations:

City Hall, Los Angeles.
Fourth and Broadway, in front of the Broadway Department Store.
Sixth and Broadway, southwest corner.
Seventh and Broadway, northeast corner.
Seventh and Broadway, northwest corner.
Eighth and Broadway, southwest corner, in front of the May Company.
Fourth and Spring, second floor Angeles Hotel, Cryer headquarters.
425 South Spring street, Bledsoe headquarters.
Fifth and Spring, northeast corner.
Sixth and Spring, northeast corner.
Fifth and Main, southeast corner.
Fifth and Hill, northeast corner.
Seventh and Hill, northeast corner.
Western avenue and Santa Monica Boulevard, northwest corner.
151 North Kingsley Drive.
Security Bank, Hollywood Boulevard and Cahuenga avenue.
2046 Hoover street.
1200 West Thirty-fifth street.
1949 West Thirty-sixth street.
908 Annandale Boulevard, real estate office.
160 South Avenue Sixty-seven.
5719 Alsace avenue.
Twelfth and Central, northeast corner.
437 Kern avenue.
Beverly Hills City, City Hall.
Chatsworth, Mrs. Virginia Page.
Eagle Rock City, City Hall.
Harbor City, 2146 Weston street.
Lankershim, Chamber of Commerce.
Miramonte, 8000 Converse avenue.
Monrovia, 1626 Winston avenue.
Owensmouth, Mrs. Sophie Bunsen.
San Fernando, City Hall.
San Pedro, Postoffice.
San Pedro, First National Bank.
Sawtelle, 3040 One Hundred and Seventh avenue.
Sawtelle, 2321 One Hundred and Seventh avenue.
Sherman, 1088 Palm avenue.
Soldiers' Home, George Craft.
Torrance, Chamber of Commerce.
Terminal, John T. Cherry.
Van Nuys, Chamber of Commerce.
Wilmington, Chamber of Commerce.

CHIEF TO ADDRESS CLUB

Chief Eagle Gray will be the speaker before the Proximo Club at the luncheon tomorrow at the Westlake Park pavilion.

Gunmen Hold Up Two; One Victim Loses Oranges

Two gunmen met Clarence M. Ball of Fallbrook early yesterday morning at Eighth and San Julian streets. One jammed his gun into the victim's stomach and the other put the muzzle of his gun against Ball's ear.

"Now, you sucker, fork over," they commanded.

Ball "forked" to the extent of $182 and a short time later reported his experience to police.

Another pair of bandits held up J. Ishihara at about the same time near Tenth and Dewey streets and robbed him of $3.50 and a sack of oranges. The bandits explained to their victim that they had not eaten for three days and intended to feast on the fruit.

To Charge Customers

All purchases made on and after April 25 appear on May bills, payable June 1.

Store Open All Day Saturday

Coulter Dry Goods Co
FOUNDED — 1878
Seventh Street at Olive
McCall Patterns—Pictorial Review Patterns

Our Branch Store

Located at 215 S. Broadway, sells all advertised merchandise wherever carried in stock, at the same prices as at our Main Store.

Wednesday Specials for Baby Week at Coulter's

NATIONAL Child Health Week, as you know; everywhere especial attention is being given the needs and luxuries of those very little people upon whose health and welfare depend the future of the nation. Coulter's share with offerings like these:

Reed and English Carriages

Most comfortable and handsome are on parade this week. Let your beautiful baby ride in style.

For wee ones' sleeping hours are Bassinettes and Drop-side Cribs.

Baby Cribs

Large-sized cribs, ivory finished, with drop side; link fabric springs; reduced from $10.95 for Baby Week to $8.95

Baby Dresses

Daintily made by hand, of sheer batiste; trimmed upon collars with lace, tucks and feather stitching designs, embroidery and smocking; reduced from $2.25 and $1.95 to $1.95 and $1.50.

Nursery Chairs

Ivory finish, with tray and bead counters; metal cane panel with polychrome; complete with chamber; regularly $7.50, for ...$5.95

(Third Floor—Coulter's)

BABY COMFORTS

EVERY Mother wishing her baby to be surrounded with pretty comforts should visit the store during Baby Week. She will find it possible to choose Nursery Furniture she despaired of owning, now that prices are so favorable. And she may point with satisfaction to the scales, bath tub and enameled wardrobe which every modern baby should own.

BABY CLOTHES

BABY'S Own Shop is snowy with fine little things for dress-up times in spring. And Baby's Own Shop has all the smart practical things Master Baby needs, too; under garments, bibs, kimonos, bootees, and shoes. Everything from complete layettes for the youngest babe to clever Creepers for the adventure-seeking son.

Suggestions

Outing Wrappers
Hand-woven Afghans
Mattresses of floss and cotton, for crib and bassinette.

Novelties — ribbon bows; comb and brush sets; teething beads; sachet dolls; trimmed bassinettes; costumers; Fairbanks scales.

These exquisite little Coat-and-Bonnet Sets of Crepe de Chine were made for lovely babies to wear on lovely days. Hand-made Frocks like these have never been offered so advantageously as they are now, during Baby Week. Six months to two year sizes.

Corduroy Slipover House Dresses, ½

A SPECIAL group, in corduroy, jersey, flannel and challis—plain dark colors; checks and stripes.

Mules and d'Orsays in quilted satin—a special group that includes nearly all sizes; in Copen, rose, black; and a silver cloth in d'Orsay model, all at .....Half

Silk Underwear—gowns, Teddies, two-piece sets and a few slips; the majority of them in novelty styles, and of the very choicest qualities; but they are a bit soiled and tumbled, so out they go at .....Half

Outing Flannel Gowns and Pajamas—a special group in plain colors or figured patterns; including a few extra sizes in white; and a few regular sizes in white, in pajamas only; all, because they are a trifle soiled, at.....Half

(Fourth Floor—Coulter's)

Hats $10

A MOST attractive group that contains all styles and colors that are fashionable---straw, straw and silk combinations, hair and fabric.

(Third Floor—Coulter's)

Women's Jantzen and Annette Kellerman Bathing Suits Here

SUMMER-TIME; swimming time—you will want a smart new bathing suit, of course!

Here are standard makes—the Jantzen for women who prefer a plain fitted suit; Annette Kellerman for the novelties; each of finest wool Jersey in various color combinations.

One particularly smart model in black has white embroidered dots, a white satin belt with diving girl buckle and the clever real-ease pleat in the seat.

Jantzen Suits $6.95; Annette Kellerman Suits $7.95 and higher.

Bathing Caps in plain and novelty styles, priced beginning at **25c and more.**

Kaigan Rubber Coats—distinctly new this season; you will like them; only $9.95

Rubber Shoes in two models, pair $1.25

(Third Floor—Coulter's)

Stamped Goods 89c

One lot of between-meal Cloths, Pillows and Centers in tan, black and white; former prices up to $1.50, special 89c

5-Panel Mirrors $10.50

A special price on handsome Polychrome frame mirrors, size 15x46, including frame, in grey and gold.

(Fourth Floor—Coulter's)

Bridge Lamps $9.95

Polychrome standards with shades in several good color schemes; Georgette covered; regularly $15.75.

Kayser Silk Gloves $1.75

Novelty cuffs; trimmed with tucks or pleating, in black, white, doeskin, mocha, pongee, grey; sizes 5½ to 8.

(Main Floor—Coulter's)

POLITICS

THE WATCHMAN

Trend of Political Thought and Action

BY THE SENTRY ON HIS BEAT

Few candidates for public office in Los Angeles have made as active a campaign as Councilman Gregory is waging for the Mayoralty. From 10 a.m. until noon daily he is attending Council sessions, and then throughout the afternoon and evening he is making five and six speeches daily. The Councilman said yesterday that he is confident he will get through the primaries and will receive a large vote next Tuesday. Today the candidate speaks before the Park-avenue Improvement Association at the Park-avenue School, Parkdale and Alzier street, and at the West Temple-street school, West Temple and Edgeware Road.

The candidacy of Councilman Robert M. Allan in the Second Councilmanic District (Hollywood) has received the indorsement of the Hollywood-Vermont Association and of the legislative committee of the Southern California and Los Angeles Retail Druggists' Association.

Harry F. Burke, candidate in the Eighth Councilmanic District, has lived in the district twenty years, is a large property owner and taxpayer, in 1916 was secretary of the District Representation Association, and has been active in public improvement work in this section of the city.

Thomas L. Dodge, candidate in the Ninth Councilmanic District, will make his first speech of the campaign tonight in Blanchard Hall, and tomorrow evening will be tendered a reception at Roosevelt High School auditorium by his campaign committee and supporters.

A number of letters have been received by The Watchman asking that The Times publish a complete list of candidates in the Councilmanic race and their public records. These will be published in The Times next Sunday (May 3.)

Campaigners for the $700,000 university site bonds (Proposition No. 2 on next Tuesday's ballot) will hold a gigantic "Bond Fire" next Monday evening on the site near Beverly. Students of the Southern Branch of the University of California are gathering tons of old lumber and hauling it in trucks to the site of the fire and promise the greatest bonfire in the city's history.

Greely Kolts, candidate in the Eighth Councilmanic District, has lived in Los Angeles twenty years, in the district ten years, and is at the head of the Kolts Book and Paper Company.

Mayoralty and Councilmanic candidates will speak at the meeting of the Mesa Improvement Association tomorrow evening at the school auditorium, West Fifty-second street and Fifth avenue.

Narcisse Perfume FOR ALL

A COUPON WORTH 61c IN CASH TO YOU will be printed in this Paper FRIDAY

AND YOU GET A

$1.00 Bottle Narcisse Perfume FOR 39c

If You Use Coupon Which Will Be Printed in This Paper Friday

Jacoby Bros.

Toilet Goods Section

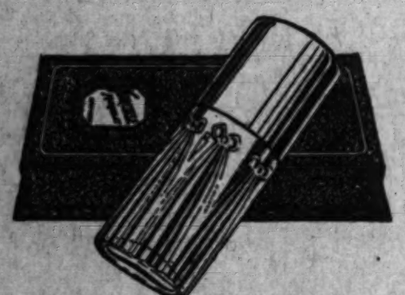

This is the Exact Size of the Bottle and Box you get. It is our regular $1.00 Size

Be sure to look for the coupon in Friday's paper. Present it with 39c cash and get a regular $1.00 bottle of Narcisse Perfume.

This introductory sale offer expires Saturday evening, May 2. No coupon accepted after this date. Introductory sale limited to 25,000 bottles only.

Registered and Copyright by S. Schwartz, 1925.

The PRE-VIEW —every Wednesday with LOS ANGELES TIMES

Best for Soups Pies Patties, etc.

There is no season on canned oysters. You can get them all the year 'round; and they are good all the year 'round. In the spring and summer, instead of eating heavy meats, eat oyster patties and other delicacies made with canned oysters. This is better for your health, and the oyster is a delicious food.

Safe---Sanitary---Healthy

Canned oysters packed at Biloxi, Miss. (the largest center for oyster packing) are a healthy and delectable food. Biloxi canned oysters come from sources that cannot be contaminated, and the process of packing is such that when the oysters reach you they are absolutely safe. In this process, they are heated to more than boiling point. You run no risk in eating canned oysters packed at Biloxi. Insist on getting canned oysters put up by the canners at Biloxi, Miss. Ask your grocer.

Biloxi Canners
Biloxi, Miss.

Recipe for Oyster Soup

1 can of oysters; 1 qt. of milk; 2 tablespoons butter; salt, pepper to taste; parsley (chopped fine); 1 small onion (minced). Drain the oysters; strain the liquor into a soup kettle; add the salt, pepper and minced onion, (you may have to add some water). When this comes to a hard boil, drop the oysters in, but be careful they do not cook too much.

In the meantime, the milk has been brought to the boiling point. Now blend the milk into the soup, adding the butter and minced parsley. Serve at once with crackers.

Use Canned Oysters

Of Interest to Women.

SOCIETY

BY JUANA NEAD LEVY

One of the beautifully appointed affairs of the day will be the wedding this evening of Miss Wilma Botsford, attractive daughter of Mrs. William F. Botsford of East Edgeware Road, and Alvin Wood Norton, son of Rev. and Mrs. Robbert M. Norton of New York City, the ceremony taking place at the family residence, Dean William MacCormick officiating in the presence of relatives and a few close friends. Mrs. Botsford will give her daughter in marriage and Mrs. Ben Charles Williams (Marjorie Botsford) will be her sister's only attendant, while Walter Norton has come from Gotham to serve his brother as best man. Following the wedding supper Mr. Norton and his bride will leave for a wedding trip, and after their return will be at home to their friends at 657 Flores street, Los Angeles. Mr. Norton was graduated from Columbia University and is a member of the Alpha Delta Phi Fraternity.

For Bride-Elect

Honoring Miss Vivian Vance, one of the popular brides-elect of the season, Miss Esther Hackley is entertaining with a bride luncheon and miscellaneous shower at her home on Van Ness avenue Friday afternoon, May 8. Those included will be Miss Vance, Miss Dorothy Burnham, Miss Dorothy Thayer, Miss Consuelo Baker, Mrs. Charleton Ames (Mary Hampton,) Mrs. Robert Archer, Miss Camille Crocker, Miss Helen Ferguson, Miss Frances Baker, Miss Frances Pitcher, Miss Zella Ingraham, Miss Delores Whiffen, Miss Idabel Potter, Miss Dixie Fassell, Miss Rosalie Jones, Mrs. John Carrol Baldwin (Merle Kennedy,) Mrs. Edwin Julian Cutting (Elisabeth Duryee,) Miss Louise Brodin and the hostess.

Formal Opening

Society of the Southland is much interested in the formal opening today of the Women's Athletic Club on South Flower street, guests being received from 2:30 o'clock in the afternoon until 10:30 in the evening. The board of directors will be assisted by bevies of women members, who will greet the guests and show them through the beautiful building and, acting as especial guides, will be the junior members of the organization under the direction of Mrs. Florine Wolfstein. Punch and tea will also be served, members presiding at the tea urns and at the punch bowls. Mrs. Robert J. Burdette is president of the club, other officers including Miss Jane Humphreys, first vice-president; Mrs. Roy Jones, second vice-president; Mrs. Willis Gustavus Hunt, third vice-president; Mrs. Florine Wolfstein, secretary; Mrs. Ada Edwards-Laughlin, treasurer, and Miss Frances Holmes, auditor. Directors are Mrs. Hancock Banning, Miss Gertrude G. Brainerd, Mrs. Michael Creamer, Miss Catherine Kellogg, Mrs. Alice L. Lynch, Mrs. Edmund Locke, Mrs. Joseph Francis Sartori and Miss Florence E. Shindler.

Bridge Luncheons

Miss Maude Hughes of 1466 West Twenty-eighth street is entertaining with two bridge luncheons this week, the first this afternoon and the second tomorrow. Those included today will be Mrs. L. D. Cummings, Mrs. Fred Hinton, Mrs. Ralph McIntier, Mrs. F. A. Cummins, Mrs. Lloyd Morrison, Mrs. Ward Giffin, Mrs. Alde Lehmann, Mrs. Dion Remandy, Mrs. Lloyd Hillman, Mrs. Newton Hancock, Mrs. Lon Maddux, Mrs. Ed Smith, Mrs. Marshall Pumphreys, Mrs. A. L. Van Vranken, Mrs. Dick Atterbury, Mrs. Willard H. George, Mrs. Donald Ayres, Mrs. Jack Munroe, and Mrs. Fred White, while tomorrow afternoon the guests will be Mrs. Betty Brown, Mrs. Dick Ingersoll, Mrs. William Polk, Miss Alice McCaffy, Mrs. Fred Schreiner, Mrs. Malcolm McLeod, Mrs. E. S. Hoyt, Jr., Mrs. Harold Lauer, Mrs. Dewey Janney, Mrs. Lawrence Linhart, Mrs. Clarence Morehouse, Mrs. Lewis B. Cummings, Mrs. Maurice McCreery, Mrs. MacMeader, Mrs. Clark, Mrs. Mildred Morgan, Mrs. Fred E. White and Mrs. Dollie Mendelssohn.

Sorority Affair

Miss Lorna Pierce, a bride-elect of the season, was the guest of honor at theater party Saturday afternoon with which Miss Leta Holdridge entertained at the Orange Grove, a group of the sorority sisters of the bride-elect being the guests. Mrs. Pierce, who is graduated from University of Southern California, is a member of the alumnae of Iota Sigma Theta Sorority there, and has been the guest of honor at a number of charmingly arranged affairs since the announcement of her engagement recently. Another affair given for Miss Pierce was the miscellaneous shower with which Miss Janet Wigmore entertained.

In the North

Mrs. Henry Sharpe Cheney of 250 South Norton avenue and her daughter, Miss Mabel Seeley, are enjoying a delightful week's sojourn in San Francisco where they are domiciled at the Fairmont. Mrs. Cheney will attend the convention of the P. O. E. while in the northern city.

Whiteside-Cochrane

One of the prettiest weddings of the month was that of Miss Janie Ethel Whiteside and Reginald Cochrane, which took place at the home of the bride's mother, Mrs. S. E. Whiteside, 1161 Locke avenue, Dr. Weary, rector from the home will be Mrs. Florine Wolfstein, Mrs. Wolfstein is the secretary of the organization and has been one of its most enthusiastic and efficient workers.

Home Here

Mr. and Mrs. Benjamin Holten Pitts and their daughter, Miss Edna Pitts, formerly of Seattle, Wash., have come to Los Angeles to make their permanent home and are domiciled at 1139 Harcourt avenue.

Fifty-eighth Anniversary

In honor of the fifty-eighth birthday anniversary of the founding of Pi Beta Phi sorority, the oldest college organization in the United States, a big reunion banquet was given last evening at the Elite. The alumnae in charge of the affair were Mrs. Henry Bruce, Mrs. C. E. Johnson, Mrs. John D'Aule, Mrs. Chester Richards, Miss Mary Hubbard and Miss Evelyn Dayman.

bride's hometown in Texas, officiating. The old English home was beautifully decorated with white roses and ferns and an altar was built in a recess of the drawing-room, Miss Mildred Whiteside assisted her sister as maid of honor, while Edward Cochrane of Fresno served his brother as best man. The bride was given in marriage by her uncle, E. A. Peifer of Santa Monica. Miss Bailey of Pasadena played the wedding music and Miss Francis sang preceding the plighting of the marriage vows. After a wedding trip in the north, Mr. and Mrs. Cochrane will make their home in Los Angeles.

Dinner Party

Among the enjoyable affairs of recent date was the dinner party with which Miss Beasie Marie Fowler entertained at her home in South Beaudry avenue, when the decorations were attractively carried out with sweet peas and ferns, those included being Miss Katherine Engleheart, Miss Anna Hing, Miss Julia Deitsch, Miss Louise Hines, Miss Pauline Schaefer, Miss Arthelus Layheart, Miss Anna Miltier and the young hostess. Music and games featured the evening. Miss Fowler is leaving shortly for an extended trip through the North.

From Trip

Mr. and Mrs. Henry Rich have returned from the Irvine Ranche where Mr. and Mrs. James Irvine joined them and motored with them to Hotel del Coronado for the week-end.

BABY'S FRETFULNESS

May come from this least suspected source

Baby is fretful. You say, "His stomach is out of order" or "He is tired out" or "He is teething." But perhaps none of these is the cause of his fretfulness. The real source of his trouble may lie in irritation of his tender skin due to bathing him with soap that is rancid or alkaline.

Tomorrow morning, when you bathe the baby, use Castolay, The Modern Castile Soap. It is so pure, so mild, so free from alkali that it causes none of the irritation so common to ordinary soaps.

Castolay has all the good qualities of old genuine Castile and advantages that Castile at its best never had. It is pure, delicate; it lathers freely, rinses quickly. Ideal not only for children, but also for every day use on hands and face, and for shampooing.

20c a cake; 3 cakes for 50c. Made by The Andrew Jergens Co., the world's largest exclusive toilet soap makers.

Can Clean More Than 18 Necessities

Pittsburg, Pa., Aug. 16.—According to an article in a December issue of the Scientific American, the skillful plant owner can clean eighteen household necessities.

That list includes: Upholstered furniture, lamp shades, lace curtains, blankets, comforters, hats, feathers, furs, women's shoes, plumes, gloves, women's fancy dresses of the most delicate materials, neckties, leather coats, raincoats, overcoats; in many cases they successfully shampoo rugs.

But, it is a saving in the long run to have the cleaning done thoroughly by a master cleaner. A master cleaner must have sufficient equipment and a knowledge of the science of clothes cleaning. For your own protection, send your garments to a master cleaner. National campaign for your protection. Investigate your cleaner.

(Copyright—1925—Adv.)

Women Look Twenty Years Younger

Apply this new, wonderful, harmless cream before retiring; rub it in thoroughly and leave it on over-night. Notice how white and clear your complexion becomes. Wrinkles, pur[illegible] imperfections fade away. Your complexion will look like a child's—soft, smooth and beautiful. Get a jar of Mello-glo Beauty Cream today. For sale at the Owl and Sun Drug Co.—(Advertisement.

STAGE LAST SHOES

French Slipper Shoppe
Chas. D. Cline
647 South Flower Street
between 7th and the Elite TUcker 7073

Sport shoes deluxe! Marvelously lasted—pure crepe rubber soles. In stunning Russia calf all white and white with genuine alligator.

High Quality in Smart hosiery—moderately priced.

Odette

WILL BE HOSTESS AT OPENING

Club Secretary is Ardent Worker

[Curtis Studios]

Mrs. Florine Wolfstein

AMONG the many charming hostesses at the formal opening of the Women's Athletic Club this afternoon and evening will be Mrs. Florine Wolfstein, Mrs. Wolfstein is the secretary of the organization and has been one of its most enthusiastic and efficient workers.

GIRLS CAN WIN PRIZE WITH DOLL

Prizes Given by Bullock's for Dressing of Toys in Ten Groups

BY OLIVE GRAY

Lovers of dolls! They are not alone little children, but, as has been proven by the French doll craze for women the world over grown-ups are ready to lavish affection—of a sort—upon these inanimate entities.

That is why you, mother, sister Sue, even Aunt Jane, will be interested in the doll-dressing contest, with which Bullock's have inaugurated the new doll section. There are ten groups of dolls to be dressed, as follows: baby doll, boy, colonial, Dutch, French, Indian, Japanese, oriental, Spanish and miscellaneous.

Any child under 12 years of age may enter the contest and any doll over six inches in height is eligible.

Prizes in Bullock's merchandise bonds will be awarded thus: grand prize, $15; first prize, $5; second prize, $2.50; third prize, $1.

Full particulars and blanks for entrance to the contest may be obtained in the doll section at Bullock's. By the way, an interesting exhibit in that section is the Cinderella wedding, where the entire fairy tale is enacted—in statu quo—by dolls, starting with the little cinder girl beside the fireplace and terminating with the grand wedding to the Fairy Prince.

CHEF WYMAN'S Suggestions for TOMORROW'S MENU

Breakfast

Shirred Eggs with Cream
Toast
Milk Coffee

Luncheon

Potato Soup
San Pedro Salad
Cheese Biscuits
Cranberry Tarts
Milk Tea

Dinner

Spare Ribs and Sauerkraut
Boiled Potatoes
Garden Salad
Fruit Tapioca

SHIRRED EGGS WITH CREAM

For each person break two eggs into a buttered shirred egg dish and set in the oven until the whites of the eggs start to set; pour thick cream over the eggs, return to the oven and finish cooking. Dust with paprika and salt and serve very hot.

POTATO SOUP

Heat four cupfuls of milk with one onion stuck with two whole cloves, when the milk is boiling hot stir it into one cupful of mashed potatoes. Heat two tablespoonfuls of butter in a saucepan, add two tablespoonfuls of flour and mix well. Pour into these gradually the milk and potato mixture and stir while cooking for ten minutes. Season with celery, salt, pepper and finely chopped parsley and serve with croutons.

SAN PEDRO SALAD

Remove the tops from six bell peppers, and remove the seeds and veins and place in ice water. Mix in a cold bowl, that has been rubbed with a clove of garlic, one cupful of cold-cooked fish freed from all skin and bones and shredded (canned tuna may be used,) one cupful of blanched cabbage, half of a pimento chopped fine, one tablespoonful of chopped capers, half a cupful of cooked salad dressing and a seasoning of salt and paprika. Drain and cut the pepper cups and fill with the salad mixture, set on a bed of shredded lettuce, cover with salad dressing and garnish the cups with a ripe olive.

CHEESE BISCUITS

Sift one and a half cupfuls of sifted flour with three level teaspoonfuls of baking powder, one teaspoonful of sugar and half a teaspoonful of salt. Work into these two tablespoonfuls of butter and when the mixture is like coarse meal add three-quarters a cupful of grated American cheese and mix to a smooth dough with two-thirds of a cupful of milk. Roll out on a floured board, cut in rounds, place on a buttered baking pan half an inch apart and bake in a moderate oven.

FRUIT TAPIOCA

Heat in a saucepan one and a half cupfuls of milk and two tablespoonfuls of sugar; bring to a boil and stir in gradually half a cupful of ground tapioca; stir until it boils and cook fifteen minutes; whip one cupful of cream and add to the tapioca, with one teaspoonful of vanilla extract. Pour the tapioca mixture into a wet border mold and set on the ice for four hours. Turn mold on a round dish, fill the center with a mixture of pineapples, apricots and peaches. Sprinkle over all half a cupful of blanched, toasted and chopped almonds and half a cupful of chopped maraschino cherries.

[All rights to reproduction reserved by L. A. Times]

Diet and Health

By Lulu Hunt Peters, M.D.

ANSWERS TO CORRESPONDENTS

"Dear Doctor: I am a young man 21 years of age, 5 feet, 11 inches tall. I would like to join a certain organization where the minimum height is 6 feet.

"Is there any possible way of getting the extra inch?

"SIX FOOTER."

The Bible intimates that you can't by being anxious add a cubit to your stature, but perhaps you can add that inch. (A cubit is about twenty-two inches.)

However, in an article written by Dr. John Harvey Kellogg is this statement: "McClellan, a famous English trainer, gives an account of a young recruit who took a new start in development and grew four inches after he was 20 years of age, as a result of setting-up drills."

So there are hopes for you, Six-footer.

You want to think about your diet as well as the exercise. You should have a lot of greens, one pint or two of milk a day, whole grain breads and cereals, nuts, etcetera; in other words, a more natural diet. No smoking for you—don't forget that. Lots of sleep, too, in the fresh air. Will you let me know if you get that extra inch?

TAKES POUNDS OFF

"Dear Doctor Lulu: Some nine months ago, I saw some of your articles in the paper, and realizing that I was a 'little' overweight (I weighed only 243 pounds and am 5 feet, 5 inches tall, 47 years of age—terrible, isn't it?) I just sneaked into your circle without saying even 'howdy.' I did not send for your booklet on reducing, only through neglect. But, dear Doctor Lulu, I have lost in the nine months that I have been grabbing information from the column, just 72 pounds. Isn't that great?

"My doctor is delighted with me for doing this. I had become most miserable from such excess fat, but thanks to you, Doctor Lulu, I am feeling fine now. I can walk, climb stairs, can go to bed and sleep, oh, so well now.

"I want to ask you how I can control my appetite for meat. I'm a real bulldog, when it comes to meat. Meat is the hardest thing for me to turn down.

"I can't exercise very much for I have a bad hernia. What should be done for this? Is an operation the best thing? The doctor says it is a double hernia and nothing but an operation will help. What do you say?

"Good-by, Doctor Lulu. May the Lord bless you and your work. I will slip in again some day and tell you how much I have lost, for I can't be stopped now. Yours forever. MRS. R."

Seventy-two pounds! I'll say that's great. No wonder you are feeling so much better.

You need not turn down meat. You can have it once a day; not too much, however, for contrary to popular impression, protein itself, if it is in excess of the needs, can be transformed into fat; for in the process of digestion and assimilation, one-half of its substance is released as carbohydrate. Another reason for limiting flesh foods is that if too much is taken, it irritates the kidneys.

There is no doubt that you should have an operation for your hernia, but your doctor probably will advise you to get down to normal weight first. Fat tissue does not heal well and a fat person is not what we call a good operative risk. You are now down to 171. You should weigh around 140, so you are still thirty pounds too heavy.

Thank you for writing, and do keep us posted.

(Tomorrow—Answers to Correspondents.)

My dear followers: When sending for material which we offer you, please remember to inclose a stamped, self-addressed envelope bearing your full name and address. The pamphlet on reducing and gaining is the only one for which you must inclose 10 cents in stamps extra. Address your letters to me in care of this paper, but write as briefly as possible, and your letter will be answered in the order in which it is received. If you desire a personal letter, inclose a stamped, self-addressed envelope for it, and I will be glad to send you the information. I love them.

(Copyright, 1925, George Matthew Adam Service.)

In the Edible Class

"Yes," said the teacher, "we have several plants and flowers named with the prefix 'dog' in front, of course, the 'dog rose' and the 'dog violet' are well known to you all. Can any of you tell me others?"

For some seconds the class remained dumb. Then a bright boy illuminated the fact of his mind and up went his hand.

"Collie flowers, Miss."—Exchange.

Daily Fashion Hint

Prepared Especially For This Newspaper

IN GRAY KASHA

Gray is exceedingly popular this season and all of the fashionable kasha is kasha and all of the fashionable kasha is of cashmere texture. This one-piece dress in gray kasha is trimmed with self-color silk braid. The front of the skirt is slashed up from the lower edge in two plaited sections inserted. Above these sections, patch pockets are applied. A braid-trimmed collar finishes the V-shaped neck. Medium size requires 3½ yards 54-inch material and 2¼ yards of braid.

Pictorial Review Dress No. [illegible]. Sizes, 14 to 20 years and 36 to 42 inches bust. Price, 45 cents.

Shop News Timely Topics

WYMAN'S ggestions for W'S MENU

shredded (canned tuna may be used,) one cupful of shredded raw cabbage, half of a pimento chopped fine, one tablespoonful of chopped capers, half a cupful of cooked salad dressing and a seasoning of salt and paprika. Drain and dry the pepper cups and fill with the salad mixture, set on a bed of shredded lettuce, cover with salad dressing and garnish the tops with a ripe olive.

CHEESE BISCUITS

Sift one and a half cupfuls of sifted flour with three level teaspoonfuls of baking powder, one teaspoonful of sugar and half a teaspoonful of salt. Work into these two tablespoonfuls of butter and when the mixture is like coarse meal add three-quarters of a cupful of grated American cheese and mix to a smooth dough with two-thirds of a cupful of milk. Roll out on a floured board cut in rounds, place on a buttered baking pan half an inch apart and bake in a moderate oven.

FRUIT TAPIOCA

Heat in a saucepan one and a half cupfuls of milk and four tablespoonfuls of sugar; bring to a boil and stir in gradually half a cupful of ground tapioca; stir until it boils and cook fifteen minutes; whip one cupful of cream and add to the tapioca with one teaspoonful of vanilla extract, when the tapioca mixture is cool. Pour mixture into a wet border mold and set on the ice for four hours. Unmold on a round dish, fill the center with a mixture of pressed peaches, apricots and plums. Sprinkle over all half a cupful of blanched, toasted and shredded almonds and half a cupful of chopped maraschino cherries.

[All rights to reproduce reserved by A. L. Wyman]

t and Health

lu Hunt Peters, M.D.

O CORRESPONDENTS

In the Edible Class

"Tea," said the teacher, "we have several plants and flowers named with the prefix 'dog.' Of course, the 'dog roses' and 'dog violets' are well known to you all. Can any of you tell me others?"

For some seconds the class remained dumb. Then a bright boy illuminated the fact of an uncle and up went his hand.

"Collie flowers, Miss."—Exchange.

Daily Fashion Hint

Prepared Especially For This Newspaper

IN GRAY KASHA

Gray is exceedingly popular in Paris so is kasha and all of the fabrics of cashmere texture. This one-piece dress in gray kasha is trimmed with self-color silk braid. The front of the dress is slashed up from the lower edge and plaited sections inserted. Above these sections, patch pockets are applied. A braid-trimmed collar finishes the V-shaped neck. Medium size requires 3¼ yards 54-inch material and 2½ yards of braid.

Pictorial Review Dress No. 2589. Sizes, 14 to 20 years and 34 to 42 inches bust. Price, 45 cents.

Home Hints Entertainment

Of Interest to Women.

Shop News Timely Topics

TH DISTRICT LEY CALLED

ongress and Parent ers Meet May 7

Convention to be d in Choral Hall

Election Will be tanding Event

A. McColloch, the popu- dent of the Tenth District of the California Con- Mothers and Parent- Associations will pre- sessions of the annual of the federation May in Choral Hall, Audito- ilding. The call for the was issued yesterday. anding event of the will be the election of In accordance with the of the federation, the and second and fourth dents are elected alter- Mrs. McColloch will year as president, d E. Morgan as second and Mrs. Edgar W. as vice-president. V. Hopps is the only in the field for first vice- to succeed Mrs. Frank Candidates for the -presidency are, Mrs. T. Mrs. W. A. Miller and W. Walker. Mrs. Ger- Mrs. Mary Maxfield A. W. Meek are in the vice-president. Mrs. Mrs. C. W. Pierce J. Schwankovsky are recording secretary. financial secretary will be L. Burns or Mrs. Mor- Mrs. E. M. Bine Bella Burres are on the auditorship. will open at 10:30 a.m. of the convention and 1 p.m. Installation of will be the final of the convention. most of the sessions will business—election of survey of reports, adop- resolutions and outlining interesting addresses from Mrs. Clara and Mrs. Susan M. superintendent of Los An- members will be pro- Mrs. John Burroughs, Jr., orchestra and Allen

Friday Morning clubhouse gaily decked with spring and tall candles for the tea-dance to be given to- Junior Random Miesmer is chairman for this function following club members in her assistants: Mrs. Kreider, Mrs. C. H. Mrs. E. M. Lamard, Mrs. A. E. Noble, Mrs. Charles Denham, Mrs. William Howard, Mrs. Charles S. Mrs. Carrie S. Green, Mrs. Walter Hayden, Mrs. Max Frederick Hickok, Mrs. Goldstein, Mrs. Paul W. Mrs. Guy L. Huyett, Mrs. Mrs. Noble E. Dawson, Mrs. John J. Fruenfelder. Mrs. R. Niblock, Mrs. C. T. Mrs. E. E. Sherrard, Mrs. E. Scheik, Mrs. Gustave Mrs. Benedict Schupp, L. Vaughn, Mrs. J. E. Tal- Mrs. Joseph Segall.

University Club

Lee Fentress, chair- the public affairs section Women's University Club, meet an open meeting to- at 2:30 p.m., in the club- The speaker is Mrs. Jes- Southwick, wife of president of the School of Oratory. Bos- topic is her contribution subject of World Peace. Her to make a "declaration of ality to rank with our of Independence."

The program will be by Mrs. Norman Pabst speaker will be Dr. Miriam who will speak on Conflict." The lunch- following this program, will be by the Hollywood Bev- section under the direc- Mrs. A. M. Marsh. Craig Wentworth, author Bride" and other well- hope, will give the program Friday Morning Club, May take the place of the one to be given by Fannie who will not appear in Los until next September. Mrs. Smith will give an interpre- reading of "The Singing

Scribblers' League

Ruby Archer Grey, chair- of the short-story section of Southern California Women's Club, will conduct the meet- the Scribblers' League Sat- night at 313 West Third in the league clubroom. Co- is presenting the pro- to be Mrs. Thornwald chairman of the poetry Myra Cain Grant. Miss Wallace and Katherine

short-story contest eliminat- committee, appointed by the president, Adeline Marshall has finished reading the stories and selected the best ten that are now in the hands of the final judges, Mrs. Chairman, Bertha Lincoln Linton Davis, editor of Sunset Illustrated Magazine. The members will enjoy a tea at the Windsor Cafe, when the prize stories will be read.

P. E. O.

Hundred prominent women Angeles and other Southern cities left Monday eve- ning in a special section of the train chartered at San Fran- cisco for California meeting of the P. E. O. society. Arrange- ments for the trip were made by Edmund Gale, State chair- man of the transportation commit- tee. The annual meeting convened in session last night.

P.-T. A.

This will be celebrated at Vista School, Rosemont and Glendale streets, with an elaborate program, at 1 p.m., with all parents participating.

Also, in the school auditorium, the P.-T. A. will give a benefit entertainment for the 389 pupils in varied entertainment. Proceeds will go toward equipment for the new auditorium.

The Laurel Parent-Teacher Association will hold its regular meeting tomorrow evening at 8 p.m. in the school auditorium, Willoughby and Edinburg streets, West Hollywood. The speaker of the evening will be E. B. DeGroot, scoutmaster of the Boy Scouts of Los Angeles, who will give his talk on "The Adolescent Boy." Musical numbers will be given by R. T. Cheatham, baritone, who, until recently, was the leader of the Hollywood Athletic Club quartet. Parent-Teacher associations throughout the city plan to have one evening meeting a year in order to give the fathers an opportunity to attend.

At the home of Mrs. O. H. Morgan, 243 South Virgil avenue, the Virgil P.-T.A. will give a May Day party, Friday, from 2 p.m. to 5 p.m., for the benefit of the scholarship fund. Members of the committee in charge of the affair are: Mrs. Frank Brooks, Mrs. A. E. Butterworth, Mrs. Richard Buttle, Mrs. Robert L. Burns, Mrs. H. Z. Osborne, Mrs. C. C. Coffee, Mrs. Max Winter, Mrs. Morgan Galbraith, Mrs. W. H. Martin, Mrs. H. C. Bowers, Mrs. E. Fletcher Scott, Mrs. Thomas McClellan, Mrs. C. W. Black and Mrs. Ed Simmonds.

Entertainment will be provided by Miss Margaret Crist, May and Stella Essex, Robert Burns, Louise Davenport, Winifred Clemens, Mrs. Clarence Varlet, Ruth Reavis, Marion and Ruth Evans, and the boys' and girls' glee club of the Virgil Junior High School.

Echo Park Mothers' Club

Dr. Mary Neff, head of the neuropathic clinic for children at the General Hospital, will address members of the Echo Park Mothers' Club at their regular weekly meeting tomorrow morning at 11 a.m., at the Park Congregational Church, using as her subject, "Mental Hygiene." Mrs. Mary Maxwell, child-welfare chairman, will have charge of the program. Hostesses for the box luncheon, which will be served at noon, will be Mrs. Theresa Pearson and Mrs. Lillian Love. At 1 p.m., an important board meeting will be called to order by the president, Mrs. Will C. Hickey.

THE LAST WORD. BY ALMA WHITAKER.

WHEN THE GIRLS PROPOSE

"Now, lady, dear," writes Mollie F., Pasadena, "novels do reflect the manners and customs of their age, don't they? Very well then. I have read a string of novels all in a row in which the heroine proposes to the hero—and they are supposed to live happy ever after just the same!"

Mollie writes a long jolly letter. She says some of these novels are by male authors, although she will admit that most of them are by women.

She particularly cites the last book, "Madame Claire," by Susan Ertz. "A quite charming book, and particularly delightful for its array of charming male characters, as well as for the adorable old lady whose name gives the book its title."

But sure enough in this, the youthful, very feminine but individualist young heroine of the story, quite calmly discusses possible marriage to a strange man she ran down with her auto, before the fellow had actually regained consciousness, and finally swoops down upon him with the aid of her exceptionally nice young brother, proposes to and marries the chap.

PROPOSES AND MARRIES HIM

"Of course, we are told this fellow, Capt. Crosby, was shy and a bit of a recluse and quite alarmingly modest, and that Judy had good reason to believe he loved her, but she certainly does the proposing in the face of considerable discouragement and marries him.

"Another thing I notice in these novels when the authors are women," writes Mollie. "A marked penchant for shy modest men of mild scholarly attainments, lots of high but impractical ideals, and not much money. The heroine usually turns down a rich breezy admirer for this kind. Now I ask you, dear lady, is this holding up a mirror to our times?"

I wonder if it is, Mollie. Very interesting. I certainly have noticed this tendency in recent novels—and even unto Saturday Evening Post stories. Very significant that.

Especially taken with these "success" correspondence courses that undertake to give shy men a good conceit of themselves, imbue them with compelling personality, teach them to "sell themselves!" The world must be chock full of shy, too modest men to create such an amazing trade.

Perhaps these correspondence courses are masculinity's last stand.

STRONG AND SILENT

And now I come to think of it, some of the most vitally individualistic, capable young women I know do seem to have acquired quiet, modest husbands which they choose to believe are "strong and silent," and the noisy, audacious, showy fellows somehow do seem to be marrying the pretty feminine nonentities.

But, come now, Mollie, you weren't just writing about novels. Isn't there a personal application somewhere? Is there perchance a shy, modest fellow with lofty but impractical ideals and not much money upon your horizon?

And haven't you been reading what Fannie Hurst and Olga Petrova have to say about 50-50 marriages? Your letter, neatly typewritten, bearing your name and address with professional precision at its head—that looks like self-supporting, individualistic womanhood to me.

I have a French aunt who frankly confesses that she proposed to my shy uncle thirty years ago—one of the happiest families I know, six boys and one girl (when mamma is the most imposing, it is usually boys) so maybe she was just a bit ahead of her times.

You ought to write and tell me the end of the story some day soon, Mollie.

[Copyright, 1925, McClure Newspaper Syndicate]

NEWS OF THE CAFES

Vince Rose, the well-known song composer and orchestra leader, is expected to arrive in Los Angeles some time next week from a triumphant tour throughout the East. Rose and his justly famous orchestra went from Hollywood to New York where, at the fashionable Ritz-Carlton Hotel, he scored a notable hit. As a rule, easterners criticise any band or orchestra coming from Los Angeles. However, after the first concert at the Ritz-Carlton, Vince Rose's orchestra was conceded on all sides to be one of the finest musical organizations of its kind in the country.

Plans are being made for a big reception to Rose and his band when they arrive, with a number of Los Angeles bands on hand at the station to bid them welcome. There is considerable curiosity in Los Angeles and Hollywood as to where Vince Rose and his orchestra will play.

To bring cheer to the disabled soldiers in the National Soldiers' Home in Sawtelle, Walter Lyons, who conducts the orchestra in the Ship Cafe on the Venice Pier, has arranged a novel series of concerts for the veterans. He took his orchestra to the Home last Thursday to entertain the patients in Ward 10, and the soldiers showed such touching appreciation of the concert that the conductor arranged to extend the entertainment into all departments of the institution, with the permission of Ward Maddden, manager of the Ship.

Every member of the Lyons orchestra is a soloist, and each of the musicians appears individually in the concerts. The aggregation of musicians includes Walter Lyons, leader, saxophone; Ray Hall, violin; Clyde C. Haynes, banjo; Victor De Lory, bass, and Jack Stanley, entertainer.

Gloria Swanson, accompanied by her husband, the Marquis De la Falaise De la Coudray, was a featured guest for the Lafayette Symphony Orchestra concert Sunday night in Miller's Cafe Lafayette on West Seventh street, opposite Westlake Park.

With Mrs. Frank Urson as her guest Miss Swanson dropped into the cafe for dinner and to renew acquaintance with Harry Miller, the proprietor, whom she knew when the latter was maitre d'hotel of Brandstatter's enterprises, and the concert, under the direction of George A. Redman, formerly of the New England Conservatory of Music in Boston, proved so entertaining that the party remained the entire evening.

It was Miss Swanson's first visit to the cafe and she complimented Miller on the gallery of prize paintings he has incorporated as a novel feature of the establishment.

"Coffee Dan" of San Francisco, who claims to have put the "ham in Hamlet" and to be the first man to strip an egg of its shell, is all set and ready for the lifting of the barrier at his new restaurant in the basement at 719 South Hill street tonight when he introduces the duplicate of the San Francisco Coffee Dan's to a host of notables of the Southland. The restaurant will be opened to the public tomorrow morning at 11 o'clock.

The "Coffee Dan" Cafe in Los Angeles, which is referred to as "The Midnight Playground," is in the nature of an Apache den in Paris. But it is highly de luxe, with dancing space and, of course, dancing music.

"Coffee Dan" will hold a "pre-tasts" tonight at 11 o'clock, when most of the Southland's notables will gather to crack an egg and a jest with him.

The dancing team of Carson and Carson scored such a notable hit at the Hollywood Montmartre Cafe last week in the celebration of Bohemian night that Eddie Brandstatter has secured them for the feature attraction Wednesday evening, when Bohemian night will again be celebrated. They will execute the same dance numbers which they created especially for the recent big Shrine show at San Diego, including the Bowery number. In addition to the dancing numbers Brandstatter has arranged for an additional surprise vaudeville number, Mel Pedesky, leader of the Montmartre Orchestra, has prepared a special musical program in honor of the occasion.

Girl Lectured as Judge Sends Partner to Jail

In giving Clinton A. Steuben, Salt Lake City and Santa Monica butcher, a sentence of seven months' imprisonment in the Los Angeles County Jail for violation of the Mann White Slave Act, United States Judge James yesterday attached blame for Steuben's wrongdoing to the free and easy relationship between Steuben's family and that of the victim, Arvella Bernham, of Woods Cross, Utah. He also severely scored the victim's lack of moral responsibility.

Steuben and the Bernham girl, now the wife of a Teton (Idaho) rancher, were arrested in Los Angeles at an apartment Steuben is asserted to have rented for the girl after she came to the city at his request. He pleaded guilty to the white-slave charge several weeks ago. The victim, her parents, Mr. and Mrs. Dell Bernham, and Steuben's invalid wife were on the stand on various occasions during the trial.

"ACID BATH" JURY SELECTED

Nine Men and Three Women to Try Mrs. Day and Her Sister; Opening Arguments Today

The jury that will try Mrs. Bernice L. Day and her younger sister, Carlyn Lundstrom, on a charge of throwing acid into the face of Darby Day, Jr., the former's husband, was completed in the court of Superior Judge Carlos Hardy yesterday afternoon. It consists of nine men and three women. The alternate juror is a woman.

Opening statements by the prosecution and the taking of testimony will get under way with the convening of court at 10 a.m. today.

Day, his face scarred by the effects of the acid that the prosecution will attempt to prove was deliberately thrown upon him by his wife, was in court, making his first public appearance since February 23, last, the night when he received the "acid bath." He was flanked in the courtroom by his father, Darby Day, Sr., wealthy Chicago insurance broker, and his mother, Mrs. Elizabeth Day, who is the complaining witness in the joint cases.

Young Day paid no attention to his wife, who sat at the counsel table with her attorneys, Charles B. Stewart, Sr., and Jr., taking an active interest in the selection of jurors. She was consulted as each prospective juror was questioned and her final nod of approval or rejection was forthcoming before ultimate action was taken. Her sister, who is a principal in the case by reason of the fact that she is charged with aiding her sister in the asserted attack, sat alongside Mrs. Day, Jr. Mrs. Grace Lundstrom, mother of the two defendants, was an interested spectator of the proceedings, sitting at the side of John Grosse of Los Angeles and Pasadena, who, it was stated, has interested himself in the defense.

Little hint of surprising testimony to be introduced was to be gleaned from the questioning of witnesses. From the defense standpoint, stress seemed to be laid upon the status of prospective jurors as to their family connections. Early in the questioning, however, Judge Hardy ruled against questions seeking to ascertain the existence of domestic strife in the families of jurors. The questioning clearly was based on the fact that the "acid bath" is the asserted culmination of family quarrels between young Day and his wife.

Five challenges were exercised by the State, represented by Dist.-Attys. McCartney and Costello, and eighteen by the defense before the jury finally was selected. Those composing the body who will be called upon to determine the issue are:

Irving J. Reeder, salesman, 2100 block South Grand avenue; John Holst, South Arlington avenue; Mrs. Marie Wagner, housewife, Los Angeles; William B. Perdue, 1423 North Berendo street; L. O. Loudenberg, retired farmer, Long Beach; Mrs. Pearl Grimes, housewife, 1139 West Washington street; John W. Logan, real estate, Los Angeles; M. W. Tuttle, Redondo Beach; Mrs. Emma M. Allen, housewife, 3600 block South Grand avenue; John L. Rogers, 2731 West Fiftieth street; Mrs. Maude E. Platt, housewife, Glendale, and Mrs. Alice E. Thomas, housewife, Long Beach. The alternate is Mrs. Margaret M. Gould, housewife, of 5541 Morgan avenue.

Finds Love After Being Wed 19 Years; Wife Sues

After he had been married nineteen years, Albert E. Lange announced that he had finally found out what love really was, according to the divorce complaint of Dora Louise Lange, filed yesterday.

But Mrs. Lange was not the recipient of his resurgent affections, she complained. Lange lost his heart to Mrs. Della Wood Wilson, she said.

"You might as well go your way as I am going mine. I've been married a long time, but I never knew what love was. At last I have some one to love me," Lange declared according to his wife.

Highland Hills

The Land of Living

Long vistas of natural wonders stretch out before the eye at Highland Hills. Catalina Islands, the sea, the canyons, all contribute to the joy of Highland Hills living.

No wind-swept plains. No sudden climatic changes.

Catalina Island, nature's bulwark against storms; Santa Monica Mountains break the hot winds from the desert. No elements to resist.

Highland Hills Corp.

Owners and Subdividers

"Elevation the same at all points—no frost, no air drainage, fogs minimized."

HOW TO REACH HIGHLAND HILLS

Wilshire Boulevard through Soldiers' Home, turn right on San Vicente Boulevard and follow car line to Westgate Avenue, turn right on Westgate Avenue and follow signs to Highland Hills. Direct route by way of Beverly Boulevard when completed.

Hotel Astor NEW YORK

One of America's great hotels—and, surrounding it, the city's famous shops, theatres and business

Attractive Rates

F. A. Muschenheim

TIMES SQUARE BROADWAY 44 ST - 45 ST

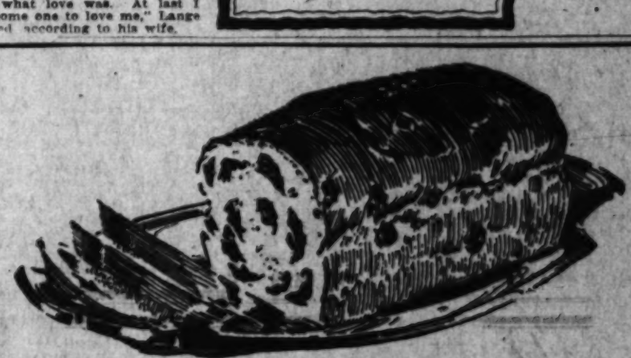

Place a standing order with your baker or grocer *for* RAISIN BREAD on Wednesdays

He will then deliver it or reserve it for you every week—fresh from the ovens, fragrant with the rare, rich goodness of Sun-Maid Raisins. To make sure of having this famous mid-week treat *every* Wednesday, phone your standing order now.

Your Baker

Endorsed by bakers everywhere, including the Retail Bakers' Association of America and the American Bakers' Association

A Half-Price Sale

Nothing Reserved

3 Days Only!

Open Stock Dinnerware

Gold-encrusted Service Plates, some hand-decorated, others gold-encrusted and cream center.
All gold Coffee Sets, also relish dishes.
Vases most unique in design and color.
All-over gold salt and pepper shakers.
A most interesting assortment of suitable gifts for the spring bride at an unheard-of saving.

For 3 days only—Wednesday, Thursday, Friday.

Los Angeles Studio No. 7 Broadway Arcade

Steiner Studios Broadway Arcade Bldg

Chicago Studio 17 North State St.

Ask for Horlick's The ORIGINAL Malted Milk

Safe Milk and Diet For Infants, Invalids, The Aged

Nourishing—Digestible—No Cooking. Avoid Imitations — Substitutes

"EVER READY" DRESS SHIELDS A Perfect Fit Satisfaction Guaranteed Sold by Dealers Everywhere

Come and See

Kitchen Aid (the Electrified Maid) at 1550 W. 7th St.

We will demonstrate by appointment at our office or in your own kitchen.

RUTH A. BOLGIANO

596-313 DR. 7282

Once in 50 Years

Such a Sale!

May 1st to 29th

See Thursday's Times

JACOBY BROS GOLDEN JUBILEE ANNIVERSARY

Jacoby's

Schools and Colleges

Information About Schools

The Times' School and College Bureau will help you secure complete information about any kind of School or Education Training. Carefully compiled data are on file, from which source suggestions may be made which will be helpful to you. THE SERVICE IS FREE. Address, write or call The TIMES' Information Bureau, First street and Broadway—telephone MEtropolitan 6700—or leave your name and address with the TIMES' Branch Office Information Bureau, 607 South Spring street, and the desired school data will be mailed to you.

SAWYER SCHOOL OF BUSINESS
All Commercial Subjects—Day and Night Classes
Individual and small group method of instruction allows students to graduate in shortest possible time.
SAWYER GRADUATES ARE IN DEMAND
Positions secured through Sawyer's contact with leading mercantile houses and manufacturers of Southern California.
808 South Flower TUcker 3260
Where "Business" Is Taught as "Business Men" Want It

CERTIFIED BUSINESS TRAINING
Prepares for Promotion. Guarantees Positions. All Business Courses. Secretarial, Stenographic, Bookkeeping, Mechanical Bookkeeping, Comptometry, Filing and Indexing. Day and Evening Classes. Enroll now.
Commercial Experts' Training Institute
909 South Hill St. MEtro. 0251.

A. E. I.
Trained Accountants Earn Big Incomes
Accountants who have thoroughly learned the principles of accounting and proved their knowledge by experience make from $3000 to $10,000 a year. Investigate the regular and special courses in accountancy at the A.E.I.
ACCOUNTANTS EDUCATIONAL INSTITUTE
630 Black Building VA. 6134 4th and Hill Streets

Woodbury College BUSINESS COLLEGE FOREMOST FOR FORTY YEARS
One of America's greatest business institutions, giving superior training for high-salaried positions. Exclusive methods develop highest efficiency and shorten time. All courses. Finest quarters. Begin any time. Best positions secured. Satisfaction guaranteed. Get interesting catalog. MEtro. 6181.
Woodbury Building, 727 South Figueroa St.

Wolfe School COSTUME DESIGNING, 948 W. 7th St.
Distinguished for the success of its graduates.
Highest standards in designing methods. DESIGNING and CUTTING, FRENCH DRAPING, MILLINERY, FASHION SKETCHING and CREATION OF FASHIONS. Complete and guaranteed. Enroll now. Day and evening. Established 1923.

ACCOUNTING HOME STUDY METHODS—All lessons examined and graded by C. P. As.
Taught by Largest and Oldest Society Certified Public Accountants
Individual TRAINING. Positions secured for those who qualify. Literature furnished on request.
International Accountants' Society, Inc., 910 Story Bldg., 610 S. Broadway. (Broadway 2487)

ELECTRICAL ENGINEERING
Learn this paying profession at night. $15.00 a month or $25.00 for two months. Not a correspondence course but actual operating equipment used—largest school in the west. Expert instructors—Engineer in charge has had 17 years' practical experience. Over 1 112 9-3a
NATIONAL ELECTRICAL SCHOOL—608 S. FIGUEROA STREET.

CALIFORNIA COMMERCIAL COLLEGE LOS ANGELES
IDEAL LOCATION OPPOSITE BEAUTIFUL LAFAYETTE PARK
10 Min. from Broadway
ALL ROOMS LIGHTED AND VENTILATED FROM OUTSIDE
Individual Instruction
Faculty of Experts
Choice of 20 Courses
Graduates Free Employment Service
Phone 11389

EFFICIENCY All courses. Day and night. Personal attention. Positions furnished. Satisfaction guaranteed. Enter any time. Free vocational guidance.
Business College, 747 S. Hill. TU. 2500.

HOLMAN Business College 829½ S. Hill
Personal Attention
Thru teachers. Excellent Visiting Out
subjects. Broadway 3500

Secretarial Highest grade training in all commercial subjects. Our own new Home. Every facility. Satisfaction and positions guaranteed. Day and Evening instructions.
BR. 8012 SOUTHWESTERN UNIVERSITY 1121 S. HILL

MACKAY BUSINESS COLLEGE
Ask us about our new Easy Payment Plan. Pay a small part of the tuition now and the balance after graduation.
9th and Main Sts. MAin 4996; TUcker 5193. 20th Year.

Military

PAGE A Big School for Little Boys. The largest school of its class in Los Angeles. Send for catalog. R.F.D. No. 1, Box 900. Phone 702-802.
ROBERT A. GIBBS, Headmaster.
MILITARY ACADEMY Not best because largest, but largest because best.

San Diego Army and Navy Academy "Orizaba A" school under the University of California ruling and is the "Annex of the Army" in Department, one of only two schools in Southern California so distinguished. It is one of only two military schools in Southern California which is a member of the Association of Military Schools and Colleges of the United States. Address Capt. Thos. T. Cash, Pres., Pacific Beach, Cal.

California Preparatory School For Boys. Non-Military. Accredited. Formerly Pasadena Military Academy. Opens next September (same location) as High Grade Academic School, competing favorably with best eastern schools, and fitting for all Universities, East or West. Will continue Lower School Grades five to eight). Catalogue. Address, Mr. C. M. Wood, Supt. R. D. 3, Box 61-T, Pasadena. Los Angeles, Tel. GArfield 3176. Pasadena, Tel. Fair Oaks 300.

URBAN YOSEMITE SUMMER CAMP
Swimming, riding, fishing, band. A glorious summer in the High Sierras.
Enroll now, 637 Wilcox St. HE. 7602. Reasonable Cost.

Harvard School AN ACCREDITED SCHOOL FOR BOYS. 25th year. R.O.T.C. unit. Pupils received in any grade from the sixth through high school. Rt. Rev. Joseph H. Johnson, D.D., Bishop of the Episcopal Diocese of Los Angeles, President. SUMMER SCHOOL BEGINS JUNE 15th. Limited number accepted. For information address the Rev. R. B. Gooden, D.D., Headmaster, 1861 S. Western Avenue, Los Angeles, Cal.

CALIFORNIA MILITARY ACADEMY Boys from 6 to 15. Primary, Grammar and First Year High School grades. Manual Training, Typewriting, Needlework. We teach boys how to study. Fine gymnasium and well-equipped playground. Day pupils may remain until six and on Saturdays. 19th year—N. Wm. Brick, M.A., Principal.
4001 W. 10th st. Phone W-6073

HOLLYWOOD MILITARY ACADEMY 1310 N. Western Avenue
Exclusive School for Resident and Day Students. Fully equipped. In session all the year. Fall Term now open. Phone HEmpstead 2362.

PACIFIC MILITARY ACADEMY
WASHINGTON BLVD., CULVER CITY.
Boarding and Day School for the boy who is interested in the progressive training this military school can give. All athletics, horseback riding and swim. Enter any time in Grammar or High School. References required. For catalogue write Secretary or Phone Empire 8002 (L. A.)

GIRLS—Boarding Day Schools

Elliott School for Girls OPEN THE ENTIRE YEAR
Residence and Day School—Sub-Primary to Tenth Grade Inclusive. Ideal Home Life—Character Building—Out-of-Door classes. Martha Collins Weaver, M.A., Principal, Gramercy Place and Pico Boulevard, Los Angeles. Telephone 725-56.

BROADOAKS A Kindergarten — Primary Teacher Training School (State Accredited). A two years' and one Summer Session course and a three years' course. Opens September 16th. Enrolls February 4th. Directors: Amelia N. Brooks, Ada Mae Brooks, 714 West California St., Pasadena, Cal.

HOLLYWOOD SCHOOL FOR GIRLS
Residence and Day School. Only accredited private school in Hollywood.
1749 LA BREA. Grades and High School. Telephone GRanite 4201.

MISS THOMAS' SCHOOL (ST. CATHERINE'S SCHOOL)
326 West Adams Street
Boarding and Day School for girls. First eight grades. Prepares for Marlborough and Girls' Collegiate Schools. Three-acre playground with gymnasium teacher in charge until 5 o'clock. Out-of-door study. MISS THOMAS, Principal. Telephone ATlantic 2300.

GLENDORA FOOTHILLS SCHOOL
THE BISHOP'S SCHOOL FOR YOUNG CHILDREN
Summer Session: June 15th to Sept. 15th. Opportunity offered both boys and girls for academic instruction together with swimming, riding, camping and outdoor life in the country. Time divided between school site near Glendora, and summer camp site in San Gabriel Canyon. D. S. Dowden, Director; C. T. Vrooman, Headmaster. Address: Glendora, California.

Art and Dancing

EGAN SCHOOL
Drama—Motion Picture—Music—Dancing. America's Foremost School of Drama. Established 23 years. Drama and its Allied Arts. Music and Dancing Taught in All Branches. Fifteen Recognized and Distinguished Teachers. Send for List of Successful Graduates. Egan Theater Bldg., 1234 S. Figueroa St. WEstmore 2111.

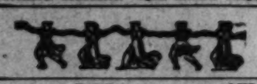

NORMA GOULD Foremost Dance Instructor of the West.
460 N. Western Ave.
Tel. HEmpstead 2530.

ERNEST BELCHER'S CELESTE SCHOOL of DANCING
Ballet, Oriental, Slavic, Grecian, Character.
634 West 18th (Just off Figueroa.) MAin 4554.

"Everything for Buyers—Buyers for Everything" } TIMES WANT ADS

QUARTET GIVEN DEBUT AT KHJ

Master Carpet Cleaners Host for Stoloff Ensemble

Briglio Surprises With Viola Work in Numbers

Sprightly Program Presented on Afternoon Hour

BY CLAIRE MELLONINO

Banded together for the purpose of solving the rug-cleaning problems for the busy housewives and apartment-houses, the leading carpet cleaners of Los Angeles are now unified under the name of the Master Carpet Cleaners' and Contractors' Association. They introduced themselves to those who may be seeking their type of service and to pay their respects to Radioland with an excellent program.

The winner in the contest which they opened on the occasion of their last program received a Wilton rug valued at $355.

The artists selected were the Stoloff String Quartet, Lucien Fargo, tenor; Joy Kinghan, soprano, and William Hullinger, flute.

NEW ENSEMBLE

For the thoughtful musician radio is in a very interesting stage of development. Every broadcasting station is a giant crucible into which is poured various degrees of artistry which the city possesses—every known combination of instruments—every type of music, and strong and beautiful, indeed, is the work which endures the fiery test of constant scrutiny by an exacting public. Each evening which brings us at KHJ a new organization is a repetition of this truth. Last night we introduced for the first time from any station the Stoloff String Quartet, and in my humble opinion, it is a chamber music ensemble which will become permanent in the musical life of the city.

Morris Stoloff, first violin and founder, is a young, vigorous violinist, whose fine work is well known to Radioland, and he has surrounded himself in his quartet with a like spirit of youth, ambition and musical intelligence. The other members of the organization are George Benkert, second violin; Nicholas Ochi Albi, 'cello, and Anthony Briglio, viola.

The first number which the quartet gave was Nocturne, by Borodin. Its dreamy loveliness with the undercurrent of sadness and tragedy was emphasized by the warm sonority which characterizes each member of the ensemble. A word of appreciation should be added in regard to the viola playing of Mr. Briglio. Fine viola players are a rarity in any musical center. Rimsky-Korsakoff's "Danse Russe," as played by the Stoloff Quartet, teemed with fire and virility, while the classic serenity of Haydn came in for its own share of correct atmosphere.

Nicholas Ochi Albi, 'cellist, gave the Glazounow "Serenade Espagnol" and an "Air" by Bach with well-tempered emotionalism and a sense of the composer's message that revealed his splendid musicianship.

Anthony Briglio, who has appeared in the past as a violinist, changed his instrument to the viola and to say that he amazed us would be putting it mildly. In comparison, the tone he secures from his new medium of expression is richer, warmer and velvety.

It was a source of refreshing delight to hear vocal numbers rarely given at our station. Lucien Fargo, tenor, and Joy Kinghan formed their respective portions of the concert from literature seldom utilized.

William Hullinger, flute, contributed his customary important share to the success of the evening. Uncle Remus was also on hand to inject the necessary humor into the program.

SPRIGHTLY PROGRAM

Our afternoon audience was given a sprightly entertainment through the courtesy of the Pathé through the courtesy of the Pacific States Electric Company. The program comprised Joseph Heindl, 'cellist; Les Roscoe, pianist; Grace Currey, harp, and George H. Willis, baritone. The cheerful personality of Joseph Heindl suffuses his every interpretation, making his appearance on any program a welcome addition.

Major and his Forum Roof Ballroom Orchestra, and Jack Bouey, tenor, contributed a snappy brand of dance music and song through the noon hour.

Florayne Thompson of the Sevres voice and Louis F. Khen, the court musician, were at their regular posts to pay their artistic respects to Queen Titania and her Sandman. Charles Leslie Hill, 4-year-old reader, also did his share.

At 7:30 p.m. Fred L. Godard described the "Hawaiian Burial Caves." This was followed by a talk on the Public Library—a clearinghouse of practical information. Howard Williams, acting Chief of Police of Los Angeles for one day, spoke on "The Boy and the Police."

The doors of KHJ's grocery store will swing wide on the night of May 4. Don't miss the grand opening.

RUDDLE IS DISTRIBUTOR

The H. J. Ruddle Company, 770 East Ninth street, is distributor on the Pacific Coast for Fageol trucks, and not Ralph C. Smith as was stated in a divorce suit in Superior Court, an account of which was printed in yesterday's Times. Mr. Smith is salesman representative of the company for the Pacific Coast instead of distributor. He also is owner of the California Parlor Tour Company.

Gardner Single Control Radio Set
No tubes, no batteries, absolutely selective. Installed complete for $71.00. Demonstrations daily at factory, 511 East 9th St. Telephone MAin 3202. Nightly at 223 North St. Andrews Place; HOllywood 5021. No agents.
Gardner Laboratories

SPECIAL
Genuine Harkness Kits

	List	Our Price
2 Tube	$55.00	$21.00
3 Tube	90.00	34.50

Top-Notch Radio Store
747 S. Main Street
Phone MAin 2091 Repair Department
Mail Orders Promptly Filled

TOYON CAMP FOR GIRLS
Santa Catalina Island
Rustic cabins and large airy tents. Swimming, canoeing, dancing, riding. Spacious grounds for athletics.
Season July-August 12.
2098 West Adams. Tel. BEacon 4567. Los Angeles.

Alpha Tau Omega Alumni Association to be at KHJ

TOMMY TIBBETTS AND HIS RENDEZVOUS BALLROOM ORCHESTRA

BURKMAN BROTHERS HAWAIIAN QUARTET

ARTHUR RAYMOND HILL, TENOR

RENSSELAER VALENTINE, BARITONE

K-H-J The Times

RADIOPHONE

TODAY'S PROGRAM

7 to 7:15 a.m. "Setting Up Exercises" by Prof. Barclay L. Bevens.

12 to 12:30 p.m. Leighton's Arcade Cafeteria Orchestra, from Leighton's Arcade Cafeteria, under the direction of Jack Cronshaw.

12:30 to 1:30 p.m. Program presenting Tommy Tibbetts and his Rendezvous Ballroom Orchestra fro mCrystal Beach, Santa Monica. Arthur Raymond Hill, tenor, accompanied by Malcolm Beelby, Charles D. McRoy, harmonica.

1:30 p.m. Weekly Garden Talk by Fred C. McNabb of Aggeler and Musser Seed Company.

2:30 to 3:30 p.m. Matinee musicale sponsored by the Pacific States Electric Company, presenting Kohono Hawaiian Trio. Ina Mitchell Butler, soprano, and Bernice Brainard, pianist.

5:30 to 6 p.m. Leighton's Arcade Cafeteria Orchestra, from Leighton's Arcade Cafeteria, under the direction of Jack Cronshaw.

6 to 6:30 p.m. Art Hickman's Concert Orchestra from the Biltmore, under the leadership of Edward Fitzpatrick.

6:30 to 7:30 p.m. Children's program presenting Prof. Walter Sylvester Hertzog, in his daily story of American History. Dick Winslow, screen juvenile reporter. Baby Muriel MacCormac, screen juvenile. Mickey McBan, screen juvenile. Constance Shirley, 5-year-old pianist. Hollenbeck Boys' Trio, composed of Sam Brown, violinist, 14 years of age; Sammy Geschichter, 'cellist, 13 years of age and Carl Dodge, pianist, 13 years of age. Ethelyn Miller, 11-year-old reader. Aunt Peggy will tell stories. Master Glenn Fitz.

7:30 to 8 p.m. Program through the courtesy of the University of Southern California. Jack Hayes of San Fernando High School, acting postmaster of Los Angeles for one day during Boys' Week, will talk on "The Office Boy and the Mails."

8 p.m. Dr. Mars Baumgardt will give his weekly lecture on "Astronomy."

8:30 to 10 p.m. Program through the courtesy of Alpha Tau Omega Alumni Association, arranged by Durward Howes, past president. Presenting Alpha Tau Omega quartet. William E. Hullinger, flute. Burkman Brothers Hawaiian quartet. Rance Valentine, baritone. Drake's Orchestra. R. E. McConnell, comedy songs.

10 to 10:30 p.m. Program presenting the Piggly Wiggly Girls, through the courtesy of the Piggly Wiggly Stores.

10:30 to 11:30 p.m. Art Hickman's dance orchestra, from Biltmore.

LOCAL SCHEDULE

TIMES	7:00 to	7:15 a.m.
Express	11:30 a.m. to	12:00 p.m.
Angelus Temple	10:30 a.m. to	12:00 noon
TIMES	12:00 noon to	1:30 p.m.
Warner Brothers	12:30 noon to	2:30 p.m.
TIMES	2:30 to	3:30 p.m.
Angelus Temple	3:30 to	4:30 p.m.
TIMES	5:30 to	11:30 p.m.
Angelus Temple	6:30 to	7:30 p.m.
Anthony	7:30 to	8:00 p.m.
Warner Brothers	7:45 p.m. to	1:30 a.m.
Herald	8:30 to	9:30 p.m.

Piggly Wiggly Girls Entertain

Knabe piano used through the courtesy of the Fitzgerald Music Company.

ADVENTIST SCHOOLS TO CLOSE YEAR

Seven Institutions Will Award Diplomas During May Commencements

Seven Seventh-Day Adventist medical and educational institutions in Southern California will hold graduation exercises during May.

The exercises for the graduates of the College of Medical Evangelists and the sanatorium in Loma Linda will be held in Bovard Auditorium of the University of Southern California, May 29 to 31, next. These students not only graduate as Class A physicians, but have also qualified as gospel missionaries. Several couples will either be married just prior to the exercises or immediately following them and go out to lands where nurses and physicians are more scarce than here in America.

The program is now being planned under the direction of Dr. P. T. Magan, dean of White Memorial Hospital of Los Angeles, whose institution is allied with the college. Prof. C. S. Longacre of Washington, D. C., author, lecturer and editor on civil and religious topics, has accepted an invitation to give the baccalaureate sermon May 30 at 11 a.m.

On the program in connection with the commencement exercises of the training school of the new Glendale Sanatorium and Hospital, Rev. C. K. Meyers of Washington, D. C., secretary of the Foreign Mission Board, will give the baccalaureate sermon. Mr. Meyers is an extensive traveler, having been born in India, educated in England and engaged in missionary work in the South Sea Islands among the cannibals in New Zealand and Australia before coming to America.

The other institutions that will have graduating exercises include the Paradise Valley Sanatorium of National City, near San Diego; the Glendale Academy in Glendale; the La Sierra Academy, near Riverside, and the Los Angeles Academy.

KIDDIES ARE ENTERTAINERS

Program by Tots of Foreign Parentage is Feature of Child Health Week Red Cross Day

American Red Cross Day called out hundreds of mothers and children to attend the program provided for the second day's celebration of National Child Health Week, which is being conducted in the Broadway Department Store's auditorium, under the direction of Dr. J. D. Dunshee.

The entertainment feature of the day was the folk song and dance program given by a score of little children of foreign parentage trained by Miss Anne McPherson and presented by the International Institute of the Y.W.C.A. in cooperation with welfare workers of various charity organizations.

Many of these children were in the native costumes of the countries from which their parents had come, and ranged in age from 2 to 10 years. A tiny American girl of 4 presented a native dance, accompanied by her mother's singing.

Dr. Parrish, Alexander Fleisher and Dr. Thomas J. Orbison were the speakers of the day, their addresses as well as other parts of the program being broadcast from the platform.

Rev. Robert E. Lucey has responded to the request to repeat his address of last Monday. He will again talk on the work done by the public schools for the health of children at 2:30 this afternoon. This address will also be broadcast.

The Friday Morning Club will have charge of today's program, which has been arranged by Mrs. Josefa Tolhurst and Dr. Jennie C. Spencer, chairman of public health. Col. C. W. Decker, Dr. Henry Dietrich, Dr. Rosanoff and Dr. Anna E. Rudd will present the educational features. During the afternoon a musical program interspersed with brief addresses will be given.

TWO FAINT IN DIVORCE SUIT TRIAL

Witness and Spectator Collapse After Gruelling by Wife's Counsel

[Illustration on Picture Page]

Unexpected drama and thrills were injected into the hearing of Mrs. Ines L. Westphalen's suit for divorce from Cecil F. Westphalen yesterday in Judge Hollzer's department of the Superior Court, when two women, one of them a witness, toppled from their chairs in a faint at almost the same time, throwing the courtroom into an uproar.

Mrs. Westphalen, in her divorce complaint, charged her husband with cruelty and declared that he had maliciously accused her of associating with other men. She was accompanied into court by her 4-year-old daughter, Patricia.

In answer to his wife's suit, Westphalen declared that his wife was intimate with a Frank Winsleigh, and yesterday he called Etta Dickson to the stand to substantiate his charges.

Miss Dickson took the stand and declared that Mrs. Westphalen had confided in her regarding the asserted affair with Winsleigh. But under a vigorous cross-examination by Attorney Griffith Jones, representing the wife, she wilted and confessed that she bore a grudge against Mrs. Westphalen because the latter had rebuked her for her conduct with another man.

As the attorney continued his questioning in regard to her asserted affair with this man, Miss Dickson grew more nervous and excited, and finally fell from the witness stand in a faint. She was hurried to the judge's chambers but as she was being borne out, Miss Virginia Bryant, seated among the spectators, also fell from her seat in a faint. She, too, was carried into the judge's chambers, where both women were revived.

The case was continued by Judge Hollzer until today.

UNITED THEATERS

LOS ANGELES
UNITED ARLINGTON
3400 W. Washington St., L. A.
Tonight—May Mahoney in "The Mad Whirl"
Thurs., Fri., Sat.—Charles Ray in "Pure"

ANAHEIM
UNITED ANAHEIM
200 E. Center St., Anaheim
Tonight, Thurs.—Irene Rich in "This Woman"
Fri., Sat.—Hoot Gibson in "Let 'er Buck"

EAGLE ROCK
UNITED EAGLE ROCK
2050 Eagle Rock Blvd.
Tonight—Virginia Valli in "The Price of Pleasure"
Thurs.—Wesley Barry in "The Printer's Devil"
Fri., Sat.—Six-Tin-Tin in "Lighthouse by the Sea"

AVALON
UNITED STRAND
CATALINA ISLAND AVALON
Tonight—Rosco Ardons and Lew Cody in "Men and Maid"
Thurs.—John Gowdal in "Salome of the Tenements"
Fri.—Doris Kenyon and Allene Pringle in "A Thief in Paradise"
Sat.—Charles Ray and Betty Blythe in "Percy"

Suburban and Neighborhood Theaters

WEST COAST THEATERS, INC.

ANAHEIM
CALIFORNIA
Wed., Thurs.—Milton Sills, Viola Dana in "The Man Unafraid"
Fri., Sat.—Larry Semon in "Wizard of Oz" and Vaudeville

ALHAMBRA
ALHAMBRA
Wed.—Colleen Moore in "Sally"
Thurs., Fri.—William Haines, Dorothy Devore in "Fighting the Flames" and Vaudeville
Sat.—"Empty Hearts"

SAN LUIS OBISPO
ELMO
Wed., Thurs.—Allen Terry, Louis Stone in "Confessions of a Queen"
Fri.—Richard Dix, Lois Wilson in "Icebound"
Sat.—Norma Talmadge in "Ashes of Vengeance"

EL MONTEREY
Closed for Extensive Alterations

POMONA
CALIFORNIA
Wed., Thurs.—Jetta Goudal in "Salome of the Tenements" and Vaudeville
Fri., Sat.—Buster Keaton in "Seven Chances"

RIVERSIDE
REGENT
Wed.—Doris Kenyon in "If I Marry Again"
Thurs.—Henry B. Walthall in "Sign of Silver"
Fri., Sat.—"The Air Mail" with Warner Baxter, Billie Dove

LORING
Sat., Sun.—Richard Dix in "The Man Hunter" and Vaudeville

SANTA BARBARA
CALIFORNIA
Wed., Thurs., Fri., Sat.—Warner Baxter, Billie Dove in "The Air Mail"

MISSION
Wed., Thurs.—Fred Thomson in "Hawk of Powder"
Fri., Sat.—William Desmond in "Ridin' Pretty" and Vaudeville

GRANADA
Wed., Thurs., Fri., Sat.—Zane Grey's "The Thundering Herd"

GRAHAM STATION
KINEMA
Wed., Thurs.—Frank Mayo, Mae Busch, Elliott Dexter in "The Trifler"
Fri.—Eugene O'Brien, Laura LaPlante in "Sacrosanct" and Vaudeville
Sat.—Jack Pickford, Marion Nixon in "Walking on Town" and "Country Store"

MONTEREY PARK
MISSION
Wed.—Betty Compson in "How Lives for Gold" and Preview
Thurs., Fri.—Jetta Goudal in "Salome of the Tenements"
Sat.—Gloria Swanson in "Manhandled" and Vaudeville Tryouts

HOLLYWOOD
HOLLYWOOD
Now Playing—Syd Chaplin in "Charley's Aunt"

APOLLO
Wed.—Enit Jannings in "The Last Laugh" Thurs.—"The Golden Strain" and Vaudeville
Fri., Sat.—"A Fool and His Money"
Special Children's School Matinee Saturday Afternoon

WILSHIRE
Wed., Thurs.—Alice Terry in "Scaramouche and Scarlet"
Fri., Sat.—"A Fool and His Money"
Special Children's School Matinee Saturday Afternoon

GRANADA
Wed.—Alice Terry, Conway Tearle in "The Great Divide"
Thurs.—"The Man Who Came Back"
Fri., Sat.—"The Mix in "The Deadwood Coach"
Special Children's School Matinee Saturday Afternoon

PARAMOUNT
Wed., Thur.—Agnes Ayres in "Tomorrow's Love"
Fri., Sat.—Charles Ray in "Pure"

CARMEL
Wed.—Edmund Lowe in "The Fort of Call" and Vaudeville
Thurs., Fri.—Zane Grey's "The Thundering Herd"
Sat.—Ed (Hoot) Gibson in "Let 'Er Buck" and Vaudeville

LOS ANGELES
ALHAMBRA
Now Playing—Second Week—Douglas MacLean in "Introducing Me"

TALLY'S
Now Playing—Second Week—Syd Chaplin in "Charley's Aunt"

MILLER'S
Now Playing—Alice Terry, Louis Stone in "Confessions of a Queen"

BANDBOX (Formerly 932 South Vermont)
Wed., Thurs.—Hyman Kerry, Laura LaPlante in "The Butterfly"
Fri., Sat.—Lew Cluckey, Norma Shearer in "He Who Gets Slapped"

RIVOLI
Wed., Thurs.—Guy Bradbury, Jack Mulhall in "The Mad Whirl"
Fri., Sat.—"The Bridge of Sighs"

CARLTON
Wed.—William Haines, Dorothy Devore in "Fighting the Flames" and Vaudeville
Thurs., Fri.—Alice Terry in "Scaramouche and Scarlet"
Sat.—Edmund Lowe in "The Brass Bowl" and Vaudeville

CIRCLE
Wed., Thurs.—Jetta Goudal in "Salome of the Tenements" and Vaudeville
Fri., Sat.—Thomas Meighan in "Coming Through"
Special Children's School Matinee Saturday Afternoon

STRAND
Wed., Thurs.—Eric Von Stroheim's "Greed"
Fri., Sat.—Jetta Goudal in "Salome of the Tenements"

ROSEBUD
Wed.—Pauline Starke, William Desmy in "Devil's Circus"
Thurs., Fri.—Constance Talmadge in "Learning to Love"
Sat.—Spirit of the U. S. A." and Vaudeville

TEMPLE
Wed., Thurs., Fri., Sat.—Harold Bell Wright's "Re-Creation of Brian Kent" and 5 Acts of Vaudeville

VICTORIA
Wed.—D. W. Griffith's "Isn't Life Wonderful"
Thurs., Fri.—William Haines, Dorothy Devore in "Fighting the Flames"
Sat.—"Wedding Wages"

YORK
Wed.—"In Love with Love" and "Country Store"
Thurs.—"The Air Hawk" and Vaudeville
Fri., Sat.—Hoot Gibson in "The Red Rider"
Special Children's School Matinee Saturday Afternoon

SUNBEAM
Wed., Thurs., Fri.—Alice Terry, Louis Stone in "Confessions of a Queen"
Sat.—Fred Thomson in "Dangerous Coward" Vaudeville
Special Children's School Matinee Saturday Afternoon

HIGHLAND
Wed.—Elliott Dexter, Clara Bow in "Capital Punishment" and Vaudeville
Thurs., Fri.—Norma Talmadge in "The Lady" Sat.—William Desmond in "Ridin' Pretty" and Vaudeville

INDEPENDENT THEATERS

SANTA ANA
YOST
Today—Vaudeville, Joan Sawyer and Company and Dancers
Thurs., Fri. & Sat.—Vaudeville, Mack and Company
WEST-END
TEMPLE

ORANGE
COLONIAL
Today—"Stronger Than Desire" with Conway Tearle and Dorothy Mackaill
Thurs. & Fri.—Thomas Meighan in "Coming Through"
Sat.—Richard Talmadge in "Ashes of Vengeance"

FULLERTON
RIALTO
Today & Thurs.—Milton Sills in "The Sea Hawk"
Fri.—Milton Sills in "The Sea Hawk"

ALHAMBRA
PLAZA
Today & Thurs.—Vaudeville
Fri. & Sat.—"Wine From the Grape" and Dancers

COMPTON
CALIFORNIA
With the Stories of Our Times
SYMPHONY

GLENDALE
GATEWAY
Today—Richard Talmadge in "Ashes of Vengeance"
Thurs., Fri. & Sat.—"Dangerous Coward"

WATTS
LARGO
Today, Thurs. & Sat.—Milton Sills in "Sea Hawk" and Dancers
Fri.—Milton Sills in "The Sea Hawk"

MONROVIA
COLONIAL
Today—Vaudeville Tryouts in "Dangerous Coward"
Thurs., Fri. & Sat.—"The Mad Whirl"

UPLAND
COLONIAL
WATCH FOR OUR OPENING

HAWTHORNE
HAWTHORNE
WATCH FOR OUR OPENING

LOS ANGELES
NEW PRINCESS
Vaudeville and On the Stage

WEST COAST THEATERS, Continued

RIVIERA
Wed., Thurs.—Alice Terry, Lewis Stone in "The Great Divide"
Fri.—Symphony of the Orchestra
Sat.—Ben Lyon and Vaudeville
"The Red Wolf"

OPTIC
Wed., Thurs., Fri., Sat.—Vaudeville

REGENT
Wed., Thurs., Fri., Sat.—Vaudeville
"The Last Laugh"

CASINO
Wed., Thurs., Fri., Sat.—Vaudeville
"The Last Laugh"

LYCEUM
Wed., Thurs.—Buster Keaton in "Seven Chances"
Fri., Sat.—Milton Sills in "The Sea Hawk"

LIBERTY
Wed., Thurs.—Vaudeville
Fri., Sat.—Special Program

GRAND
Wed., Thurs.—Aesop's Fables
Fri., Sat.—"No One Else"

MOON
Wed.—Cris Von Strohein's "Greed"
Thurs., Fri., Sat.—Vaudeville

TIVOLI
Wed.—"The Painted Lady"
Thurs., Fri.—Jetta Goudal in "Salome of the Tenements"
Sat.—"Price of a Party"

RED MILL
Wed.—Peggy Joyce in "The Gaming Lady"
Thurs.—Vaudeville
Fri.—"Tweens"
Sat.—Johnny Hines in "Broadway Broke"

VENICE
CALIFORNIA
Wed., Thurs.—Monte Blue, Marie Prevost in "Beverly of Graustark"
Fri., Sat.—Harry Carey in "Vanishing Trails"

NEPTUNE
Wed.—"The Painted Lady"
Thurs., Fri.—Fred Thomson in "Dangerous Coward"
Sat.—"Ashes of Vengeance"

OCEAN PARK
NEW DOME
Watch Opening of 6250 Yucca April 20

REDONDO
CAPITOL
Wed., Thurs.—Rose Gray's "The Red Rider"
Fri., Sat.—"The Air Hawk"

ART
Wed.—Claire Windsor in "The Clinging Vine"
Thurs., Fri.—"The Ghost Breaker"
Sat.—Gaston Glass in "Gaston Glass"

HERMOSA BEACH
METROPOLITAN
Wed.—D. W. Griffith's "Isn't Life Wonderful"
Thurs., Fri.—Douglas MacLean in "Introducing Me"
Sat.—"Gerald Cranston's Lady"

LONG BEACH
LIBERTY
Wed., Thurs., Fri., Sat.—"Isn't Life Wonderful"

SAN PEDRO
CABRILLO
Wed., Thurs., Fri., Sat.—"Charley's Aunt"

SANTA MONICA
CRITERION
Wed.—Stephen Moulder in "Dangerous Coward"
Thurs., Fri.—Elinor Glyn's "Three Weeks"
Sat.—Harry Carey in "Vanishing Trails"

Theaters

INDEPENDENT THEATERS

SANTA ANA
YOST
WEST-END
TEMPLE

ORANCE
COLONIAL

FULLERTON
RIALTO

ALHAMBRA
PLAZA

COMPTON
CALIFORNIA
SYMPHONY

GLENDALE
GATEWAY

WATTS
LARGO

MONROVIA
COLONIAL

UPLAND
COLONIAL

HAWTHORNE
HAWTHORNE

LOS ANGELES
NEW PRINCESS

WEST COAST THEATERS, INC.
Continued

RIVIERA
OPTIC
REGENT
CASINO
LYCEUM
LIBERTY
GRAND
MOON
TIVOLI

RED MILL
VENICE
CALIFORNIA
NEPTUNE

OCEAN PARK
NEW DOME

REDONDO
CAPITOL
ART

HERMOSA BEACH
METROPOLITAN

LONG BEACH
LIBERTY

SAN PEDRO
CABRILLO

SANTA MONICA
CRITERION

Theaters—Amusements—Entertainments

DIRECTION—WEST COAST THEATRES, INC.

California MAIN AT 8TH
2 WOMEN! 2 LOCKED DOORS!
THREE KEYS
with JACK MULHALL, VIRGINIA LEE CORBIN, EDITH ROBERTS, MISS DUPONT
OWEN SWEETEN and CALIFORNIA CHANTERS

Miller's MAIN NEAR NINTH
Saturday: Buster Keaton in "Seven Chances" comes to the CAMEO THEATER 528 S. Bdway.
CONFESSIONS OF A QUEEN
A METRO GOLDWYN PICTURE

CONTINUOUS! One record-breaking, record-MAKING round of joy! STOLBERG'S ORCHESTRA doubled in size! SCHERTZINGER'S musical score! Another screaming, fun-teeming VAN BIBBER comedy. And at 3, 7 and 9:20, radiant.
MARION DAVIES in ZANDER THE GREAT
ANN PENNINGTON In Person in HAL HORNE'S GALA PROLOGUE with 20 stars on the stage!!
CRITERION

ALHAMBRA 731 S. HILL ST.
Douglas Maclean in "INTRODUCE ME"

ORPHEUM BDWY & 7TH
WOMEN ARE WHISPERING!
ELINOR GLYN'S own production of her own novel
Man and Maid
Parisian Nights! Armistice Love!
Fanchon-Marco "Ideas"
DIRECTED by Victor Schertzinger

HALLY'S 833 S. BDWY.
SYDNEY CHAPLIN in CHARLEY'S AUNT
Saturday: Marie Prevost and Monte Blue in "Recompense."

Hours and Yowls!
CAMEO 528 S. BDWY.
BUSTER KEATON in 7 CHANCES also BALTO'S DASH TO NOME
MATS. 25¢ EVES 35¢

FAIRBANK THEATER Main at Sixth
LOS ANGELES' GREATEST MUSICAL COMEDY SHOW
MOSTLY GIRLS
COMPLETE CHANGE WEEKLY

MOROSCO BROADWAY BET. 7TH & 8TH
Matinee Thurs., 2:20
5TH BIG WEEK
A Typical Geo. M. Cohan Riot of Mirth
SO THIS IS LONDON
The delighted Angelenos have seen this great Cohan laugh-fest.
Nights, 50c to $1.25. Mats. Thurs., Sat. and Sun., 25c. Best Seats 50c.

LA GOLONDRINA
By John Steven McGroarty
NOW PLAYING
Every evening at 8:15 (except Sunday and Monday.) Matinee Wed., Sat. and Sun. at 2:15. Tickets at P. E. Depot. Phone FAber 1641. All leading hotels and at the theater—phone San Gabriel 198.

GANGER'S BILTMORE
TONIGHT AT 8:10
WORLD FAMOUS MUSICAL REVUE!
ARTISTS AND MODELS
FIRST ANNUAL EDITION
MAT. TODAY

OPERA EN MINIATURE, La Jolla, California
Studio of Edward Ewald
Friday Evenings
Open to the public—Capacity 50 persons
Tickets must be purchased in advance, $1.50, plus tax.
CASA DE MANANA — Write or Wire — SOLEDAD CO., INC.

MAJESTIC
Mats. Sun., Wed. and Sat.
THIRD WEEK
Thomas Wilkes Presents
EDWARD EVERETT HORTON
in the Famous Comedy Fantasy by George S. Kaufman and Marc Connelly
"BEGGAR ON HORSEBACK"

Orpheum
Joyous Dance, Lovely Music and Lots of Merriment
MOSCONI BROS. & SISTER VERNA
WALTER DAVISON & LOONS—OLCOTT & POLLY ANN
PAUL MORTON & NAOMI GLASS
BEN PIERCE & LEE RYAN—ALFRED LATELL
MARGARET YOUNG—ORVILLE HARROLD & PATTI

Hippodrome Vaudeville
May Allison and Richard Bennett
IN
"YOUTH FOR SALE"
Continuous Daily 1 to 11. Sunday 12 to 11 P.M.

We Guarantee to Teach Anyone to DANCE Who Can Walk
PRIVATE LESSONS, 75c
Beginners' Course, Six Hours Lessons and Ten Hours Practice for $5.00, at WILSHIRE DANCE STUDIO, 417 West 8th St. Phone MAin 1937.

ROOF GARDEN SIXTH AT OLIVE
EVERY NITE
HERB WIEDOEFT'S ORCHESTRA
WED. AND SAT. AFTERNOONS

FLASHES

WARNERS BUSY

SIGN UP NEW DIRECTORS; CAST PICTURES

By Grace Kingsley

Warner Brothers are annexing yet other directors and had some interesting announcements to make yesterday along this line. Chet Withey and Earl Kenton are the two who have been signed to make pictures for the Warners, while E. J. Lowe, Jr., has been added to the scenario staff. Withey was formerly with D. W. Griffith and Earl Kenton has several excellent pictures to his credit.

Withey's first picture under his new contract will be "The Pleasure Buyers," by Arthur Somers Roche, and the cast will be headed by Irene Rich. The cast includes Clive Brooke, Gayne Whitman, De Lorez Costello and Charles Conklin. Hope Loring and Louis Lighton made the continuity.

Syd Chaplin's picture, "The Man on the Box," is well under way. Fred Newmeyer is directing, and June Marlowe has the feminine lead. Kathleen Calhoun also has an excellent role.

Alan Crosland leaves today for Mexico on a yacht with his company. Down there on the coast he will film the water stuff for "Bobbed Hair." Marie Prevost heads the cast, which includes Kenneth Harlan as leading man, John Roche, Pat Hartigan, Walter Long, Francis MacDonald and others.

MRS. R. VALENTINO MAKING PHOTOPLAYS

While Rudolph Valentino isn't at work Mrs. Rudy apparently feels that somebody ought to be keeping the wolf from the door, because otherwise there might be no new Cadillac in the family for a month or so.

Wherefore, Mrs. Valentino is going to make pictures herself, according to a well-founded report, though no definite announcement has come from the studio.

It is known that Mrs. Valentino has written a story which she is planning to produce, with Alan Hale directing. Several well-known players are being engaged for leading roles.

Mrs. Valentino told friends that she meant to make the picture while Rudy was waiting to find a story.

Elinor off Tender Stuff

Elinor Glyn is off the mild, sentimental stuff for good.

"The public doesn't seem to care for tenderness," said Elinor Glyn yesterday, speaking rather plaintively. "In the future, therefore," she said with decision, "I shall give them only stories of passion. That seems to be what they want."

"The Only Thing," she says, is a high-voltage story in an emotional way. Some changes in the cast have been made since the first announcement. Eleanor Boardman is replacing May McAvoy and Conrad Nagle will play the lead instead of Ian Keith. Others in the cast are Grant Withers, Dale Fuller and Dagmar Desmond.

May McAvoy Honor Guest

Speaking of May McAvoy, that young lady, along with Robert Agnew, William Desmond and other picture stars, is going to be one of the guests of honor tonight at the charity sport dance to be given at the Friday Morning clubhouse.

A dancing contest will be a feature of the entertainment, which is being managed by the Alpha Beta Kappa Sorority, members of which are working to raise money for their philanthropic fund.

Charlie Murray Wires

Not to be outdone in this matter of important arrivals, Charlie Murray wired us from Chicago as follows:

"Will arrive Los Angeles Wednesday, 2:15 p.m., via Santa Fe, after a three weeks' sightseeing tour through the back alleys of the East. The Princess will accompany me back to America and both glad to get there. Please omit escrow doctors and autograph collections. Adios."

John Griffith Wray With Fox

The shifting of directors goes merrily on. John Griffith Wray has been added to the directorial staff of the William Fox West Coast Studios.

Mr. Wray was for many years supervising director of the Thomas H. Ince productions, and comes to the Fox fold with a long list of successes to his credit. His "Hail the Woman," was considered the plus ultra of motion pictures for several years, and his "Anna Christie" was a revelation in the intelligent use of screen mechanics, as well as being a huge artistic success from other standpoints.

William Fox is saving up some of his very best stories for Mr. Wray to direct.

Actors Buy Homes

You aren't in the least up-to-date unless you own not only a home, but a ranch as well. Take Dorothy Devore, for instance. Not content with managing a home, she has gone and bought herself a large modern twenty-five-acre ranch just this side of Ventura.

Having been born on a ranch near Fort Worth, Tex., where she learned to ride, feed the stock and do other bucolic things, Dorothy isn't going to take a back seat with any lady when it comes to running a ranch. She is planning to raise some highly bred stock as well as some fruit trees and grain.

Even the picture children aren't behind in buying up Hollywood real estate; and so along comes little Buck Black, the 4-year-old Rompers Romeo, who migrated to Hollywood less than a year ago from India to enter pictures, and announces he has bought himself a Hollywood home.

Buck's father will soon arrive in Hollywood from India, and is bringing his young hopeful a number of Persian rugs, hand-carved tables, and other interesting articles of furniture.

Lillian Rich In It

Lillian Rich is to graduate into farce-drama. "The golden girl" of a De Mille contract and heroine of many out-door thrillers is to play a leading role in Christie's "Seven Days," which Scott Sidney will commence shortly at the Hollywood studios. The story is from Mary Roberts Rinehart's celebrated novel, which Avery Hopwood deftly transported to the stage.

Lillian Rich

Playing opposite Miss Rich, whose star is in rapid ascent, is Hallam Cooley, with Lilyan Tashman, Rose Gore, Creighton Hale, William Austin, Eddie Gribbon, Tom Wilson, and Mabel Julienne Scott, forming a luminative background.

By the time Miss Rich completes this role, Cecil B. De Mille, to whom she is now contracted, will have completed his plans to use her talents in his forthcoming production.

Bob Fraser Cast

Robert Frazer has been selected to be co-featured with Lillian Rich in "The Love Gamble," a Waldorf production which is being made at the Principal Pictures studios. "The Love Gamble" is to be the screen version of "Peggy from Beacon Hill." Frazer was recently placed under a long-term contract by First National. His last appearance was with Pola Negri in "The Charmer." Immediately upon completion of the Waldorf production Frazer will return to First National.

Dancing Ability of Cortez Gained Lasky Attention

Dancing has proven the magic route to camera fame once again.

Ricardo Cortez, romantic hero of "The Spaniard," attracted the attention of Jesse L. Lasky with his grace as a dancer. The prophetic eyes of the producer glimpsed the talents possessed by the tall, handsome youth and signed him on a long-term contract.

Cortez, burning with ambition began at the bottom, playing small parts in several films before he was given a prominent role. How well he improved his opportunities is seen in his recent work as the brilliant toreador in "The Spaniard."

In "The Spaniard," now showing at the Rialto Theater, Mr. Cortez gives a finished performance, with Jetta Goudal and Noah Beery heading a brilliant cast.

Her Oriental Dance Intrigues

Lucile Prather

One of the charming specialty dancers who appears in "Artists and Models," the new Shubert revue at the Biltmore.

Studio and Stage

Arthur Lloyd, cameraman for Robert McGowan in Hal Roach's "Our Gang" comedies, has been particularly commended by Roach studio executives for the photography of his fifteenth picture with "Our Gang," "Mary, Queen of Tots." It is not often that a director and cameraman are associated for a year and a half on fifteen pictures. The reports of exhibitors in trade journals often have commended the photographic qualities of "Our Gang" pictures.

Fred Guiol has been chosen to direct the newest Glenn Tryon comedy, production of which started this week in Hal Roach studios. James W. Horne just completed a Tryon comedy which is being titled and edited. Blanche Mehaffey was chosen to play opposite Tryon in the heroine's role, with Katherine Grant, the blond "vamp" member of the Hal Roach sextet, in the role of a "woman with a past."

Casting for the new Gene Stratton-Porter novel, "The Keeper of the Bees," which has been chosen for production ahead of "Her Father's Daughter," has begun at the F.B.O. studio under the direction of James Leo Meehan, son-in-law of the late novelist, according to an announcement by B. P. Fineman, general manager of the studios. Mr. Meehan directed the screen version of Mrs. Porter's famous story, "The Girl of the Limberlost," for F.B.O.

Alma Rubens is having an interesting time with the costumes she wears as Lady Isabel in the William Fox production of "East Lynne." Alma, being an up-to-date girl, finds tight lacing and such things of the period of 1850 rather difficult to manage.

Harry Beaumont, featured Warner Brothers director, is vacationing again. He completed camera work last night on "Rose of the World," his new feature from the Kathleen Norris novel, and plans a brief vacation trip while reading various stories submitted as suitable material for the first John Barrymore starring production, which he will direct. Beaumont directed Barrymore in "Beau Brummel," the celebrated star's first Warner Brothers production.

With nearly $900,000 worth of furniture and bric-a-brac stored in the property rooms of the United Studios, M. C. Levee, president of the studio company, is considering the enlargement of the prop-room activities to the sale of rare and antique furniture to the public. If his present unformed plan is carried out a large display building will be constructed on Melrose avenue, adjoining the present three-story building, for the objects placed on public sale.

JUANITA HANSEN ON P.A.'S TRAIL

Actress Asserts Former Press Agent Kept Valuable Clippings

[EXCLUSIVE DISPATCH]

NEW YORK, April 28.—Juanita Hansen, screen actress, now living at Hotel Claridge, appeared in West Side Court today before Magistrate Goodman and obtained a summons, returnable tomorrow, for her former press agent, Albert James of the Hotel Markwell, 220 West Forty-ninth street.

Miss Hansen said James had refused to give her a book of clippings and letters without which she is unable to work. The book, she said, covers her work from the time of her entrance into motion pictures. She added the former press agent refused to turn over the book because, she says, Miss Hansen's manager, J. J. Coyle, owes him $100.

Theaters—Amusements—Entertainments

150th performance
A NIGHT OF
SOUVENIRS AND FESTIVITIES
WEDNESDAY EVE., MAY 6
just a hint—better hurry to
"THE IRON HORSE"
a Wm. Fox feature made by John Ford
with SID GRAUMAN PROLOGUE
Always good seats matinees—every day, 2:15 p. m.
South Barker Gren. Wurlitzer's, 314 S. Bdwy. PH. NO. 3151.
GRAUMAN'S EGYPTIAN

TOO MUCH PRODUCER

Wanderwell Travel Films Interest Despite Repetition

To those who have thought that the world and its ways has already been thoroughly canvassed by travel films of the past, a distinct surprise is in store in the Wanderwell travel pictures now showing at the Philharmonic Auditorium. Although the photography is rather poor, slightly reminiscent of the old "movin' pitcher" days, the scenes revealed create an interest which places this film in the realm of the unusual.

However, the main fault other than the photography is the constant recurrence of Wanderwell and his party in each film. One could wish that at least one glimpse of the Old World scenes had appeared without the two small Wanderwell cars being firmly planted in the fore part of the picture, and the Wanderwell party crossing and recrossing in front of the lens obscuring the cathedrals, rivers, towers and lovely old landmarks with almost irritating frequency.

The principal feature which marks this travel film as one apart from others is that the scenes, the people, the views in general are of a sort not seen before. The pictures of a Spanish bull fight at Madrid are the most remarkable of their kind ever filmed. At times the cameraman must have been within a few feet of the bull, in constant danger, while taking views of the matadors, the picadors and the enraged animal.

The Wanderwell pictures without a doubt are splendid in their unusual glimpses of native life, native sports, and famous landmarks. The poor photography could be overlooked for the most part in the interesting views, but the thousand and one shots of Capt. Wanderwell, his two cars, and his touring party rather ruined what might have been a truly remarkable film.

TYLER BROOKE BACK

"No, No, Nanette" Dancer Recovers from Sprained Ankle

Now it can be told.

Tyler Brooke, dapper comedian and dancer extraordinary, is back in the cast of "No, No, Nanette," the Louis O. MacLoon and Edward D. Smith wildfire hit at the Mason, after a forced layoff of three days. A little while ago, during a matinee performance, Tyler was dancing as usual when he stumbled for a fraction of a second, but that short stumble was enough to give him a serious ankle sprain. He managed to finish the act, despite the agonizing pain which shot through his leg at every step.

It was at once seen that he could not go on with the next act. His understudy, Ernest Woods, was at a Hollywood motion-picture studio. A hurried telephone call, and Mr. Woods jumped into an automobile and fairly flew toward the Mason Theater, where an audience waited for the rise of the curtain, blissfully ignorant of what had happened behind it. In twenty minutes from the time the car left the studio it drew up at the stage door of the Mason, and Woods was ready to go on, movie-make-up and all.

LEWYN-WHITMAN IN CONCERT AT SCHOOL

The Los Angeles Music School Settlement will give the program listed below this evening, at the Avenue Twenty-one School Auditorium, 235 North Avenue 22: Helena Lewyn, pianist, Ben Whitman, violinist, and William Pilcher, tenor, are the artists. These concerts, open to the public, are given on the last Wednesday night of each month. Miss Lewyn and Mr. Whitman are also to be heard this noon at the University of California, Southern Branch.

Cassarella ..... York Bowen
Rosalind ..... York Bowen
Miss Lewyn and Mr. Whitman
Crying of Water ..... Tipton
As Sorrow The Young Days Shaded ..... Hughes
Mr. Pilcher
Prize Song from Meistersinger ..... Wagner-Wilhelmi
Deutscher Tanze ..... Mozart
Variations ..... Correlli-Tartini
Mr. Whitman
Barcarolle ..... Lisdow
Dance of the Gnomes ..... Liszt
Novelette ..... Schumann
Miss Lewyn
At Parting ..... Rogers
Life ..... Curran
Mr. Pilcher
Suite in ..... Minor, Op. 11 ..... Carl Goldmark
Miss Lewyn and Mr. Whitman

WEST COAST HOUSE WILL OPEN ON MAY 27

One of the most pretentious openings ever given a theater on the Pacific Coast will take place May 27, when the new West Coast Theater at Washington and Vermont is opened to the public.

A galaxy of stars and motion-picture executives will be in attendance on this gala occasion. The first week of the opening will be "Festival Week," at which time certain movie studios will be represented each evening.

The district in the neighborhood of Washington and Vermont will be flooded with Kleig lights in celebration of the occasion.

The new West Coast Theater will have a seating capacity of 2500. Louis Golden, well known in local theater circles, will be manager, while Edwin G. Hitchcock, former local newspaper man, will be publicity director.

BAD MEN NEVER REST LAMENTS NOAH BEERY

There's no rest for the wicked.

So says Noah Beery, the most lovable "bad man" of the screen.

Presently, Mr. Beery is villaining in two pictures at once, so expert is he in making trouble in our best film dramas between the handsome hero and the sweet young heroine.

In "The Spaniard," now at the Rialto, Mr. Beery plays the part of the picturesque bandit, Gomez, and stirs up strife between Ricardo Cortez, the idol of the Seville bullring, and the English girl he is trying to "tame," Jetta Goudal.

SISTERS WILL PLAY AND DANCE TONIGHT

Patti and Grace Adelphia, better known as the Immerman Sisters, who have appeared here in recital and on the vaudeville circuits, will give a piano and dance recital this evening at Ebell. Miss Patti, the pianist, among other numbers, will play the Sonata in G Minor by Schumann, and Grace will do a number of divertissement dances.

George Melford has begun casting for his new picture, "Without Mercy," which is to be made for Metropolitan productions, Inc., at the Hollywood studios.

Theaters—Amusements—Entertainments

GRAUMAN'S MILLION DOLLAR BDWY AT 3RD
Supreme—
Says Edwin Schallert, Times
"All other premieres may as well be put out of sight and forgotten . . . they should have hired the Coliseum."
GLORIA SWANSON
more beautiful, more glorious than ever in
Madame SANS GENE
(Madame Devil-May-Care)
A Paramount Picture
Presented by Adolph Zukor and Jesse L. Lasky
POPULAR PRICES Continuous
Albert A. Kaufman's miraculous prologue "Memories"

RIALTO BDWY NR. 8TH
He tamed women because he loved them
THE SPANIARD
A Paramount Picture
Ricardo Cortez, Jetta Goudal, Noah Beery
MATS 35¢ EVES 50¢

6TH & HILL — BDWY & 6TH
Name of Paramount Pictures
METROPOLITAN
A merry matrimonial mix-up—will keep you guessing and laughing forever—about
Adolph Zukor, Jesse L. Lasky Present
"A Kiss In The Dark"
A Paramount Picture
ADOLPHE MENJOU
LILLIAN RICH
AILEEN PRINGLE
ANN PENNINGTON
Farewell week! Return by popular demand
JULIAN ELTINGE
Farewell appearance in skirts. ONLY 3 DAYS MORE
New songs, new dances.
George Dewey Washington, Baritone Dramatic.

PLAYHOUSE FIGUEROA AT 12TH PHONE TUcker 1104
LOUIS O. MacLOON presents
LILLIAN ALBERTSON
in
THE DOORMAT
By Rachel Crothers
Tonight MATINEES WED. & SAT.
"A GREAT PLAY FOR WOMEN."—Ken McGaffey—News.
COMMENCING MONDAY MAY 11
Louis O. MacLoon presents
JANE COWL
in
Romeo and Juliet
SEATS NOW SELLING MAIL ORDERS NOW

PLAYHOUSE PERSON TICKETS AT BOX OFFICE ONLY—NO TICKETS AT HOTELS OR TICKET SCALPERS
"NO, NO, NANETTE"
Ellanore C. Mason presents
TAYLOR HOLMES
NANCY WELFORD
in "I WANT TO BE HAPPY" SHOW
SEATS NOW
MATINEES—WED., SUN., 50¢ TO $1.50
EVENINGS—50¢ TO $2.00
BEST SEATS $1.50
FOR NEXT WEEK

HILLSTREET BDWY AT HILL
VAUDEVILLE 12:45 P.M. CONTINUOUS 11:00 P.M. PHOTOPLAYS
MATINEES 35¢ NITES, SAT. MAT. 50¢ CHILDREN 10¢ SUN. & HOL. 25¢
SAT. NITE, SUN. & HOL. 65¢
PARISIAN REVUE
Berlon—THE GRIFFIN TWINS—Berlon

FRANCES ARMS	PRINCETON & WATSON	COSCIA & VERDI	EMIL BOREO

Exclusive First Run Photoplays
SHIRLEY MASON AND J. FARRELL MacDONALD
in "The Scarlet Honeymoon"
News—Chapter Two "The Pacemakers"—Fables

PICO NORTON FORUM "P" CAR DIRECT TO DOOR
THEATRE BEAUTIFUL
NOW 2:00, 7:10, 9:10—Mats. 25c; Eves. 50c.
George O'Brien, Alma Rubens, Madge Bellamy
in "THE DANCERS"
Also Larry Richardson & Co. (Stage Act)
WED. MAT., addition regular show, PREVIEW of greatest new feature pictures.
FRI. MAT., addition regular show, PREVIEW new, standard Vaudeville and Stage Acts.
Matinees these days start 2 p.m. prompt.

WILKES ORANGE GROVE THEATRE 750 S. GRAND PHONE VA. 8177
Los Angeles' Loudest Laugh!!
THOS. WILKES OPENS
MARY BOLAND
WYNDHAM STANDING, RICHARD TUCKER and Metropolitan Cast
MEET THE WIFE
LAUGH A MINUTE — 3 ACT FARCE
ONE PERFORMANCE IN NEW YORK CITY
POP. PRS. MATS. WED. & SAT. 50¢ TO $2.00
NIGHTS 50¢ TO $2.50

PHILHARMONIC AUDITORIUM MATINEE TODAY
SEE 10 REELS OF MOTION PICTURES
ONLY FOUR MORE DAYS
CAPT. AND MRS. WANDERWELL'S DARING THREE YEARS' TRIP
AROUND THE WORLD
BY AUTO
HEAR Through 50 Countries and 4 Continents
THIS WEEK ONLY—Matinees Daily—Prices: Mats., 25c-50c; Eves., 25c-50c-75c.

EGAN THEATER FIGUEROA AT PICO
66TH JOYOUS WEEK
Eves. 50c to $1.50.
Mats. Wed. and Sat. Best Seats $1.
WHITE COLLARS
Frank Egan's Supreme Success of Success

Actress Decides to Take Scenery Change With Her

Charlotte Treadway is having the worst time imaginable trying to outguess the weather man, but try as she will there is no chance, apparently.

One day she will dress very warmly and the weather is the hottest she has experienced. The next morning she will don something cool and it almost snows. So Miss Treadway, leading lady in the George M. Cohan success, "So This Is London," at the Morosco, has almost decided to carry a complete change of clothing with her—wearing whatever is suitable for the weather when she leaves home and then changing after rehearsal if necessary.

"The other day," said Miss Treadway, "I came down in a white crepe de chine ensemble and it was the most impossibly cold day of the season, I do believe. The suitable thing to have worn would have been a steam-heated fur coat.

"So the next day I determined not to sit through the rehearsal with my teeth chattering and I wore a heavy twill dress and extremely warm wrap and it was the most beautiful day!

"Hence the idea of carrying a change of 'scenery,' as they say."

EXCURSIONISTS FLOCK TO SEE "IRON HORSE"

Cognizant of the fact that the run of "The Iron Horse," preceded by Sid Grauman's most ornate prologue, is no tto continue indefinitely numerous social, civic, fraternal, commercial and industrial organizations from all over Southern California are forming special excursions to visit Grauman's Egyptian Theater in Hollywood.

The spectacular ten-act prologue of Grauman's conception, introducing two tribes of Indians and 200 players on the stage, and John Ford's thrilling screen romance of the winning of the West, is now in its ninth week at the Egyptian Theater.

Among the numerous excursions already arranged are the following: April 29, from Redondo, under auspices of Redondo Chamber of Commerce; April 30, Pasadena; May 4, Long Beach, under direction of the Owl Drug Company; May 5, San Pedro, under supervision of the Masonic organizations and Order of Eastern Star.

Bledsoe Policies Greeted With Enthusiasm by Workers

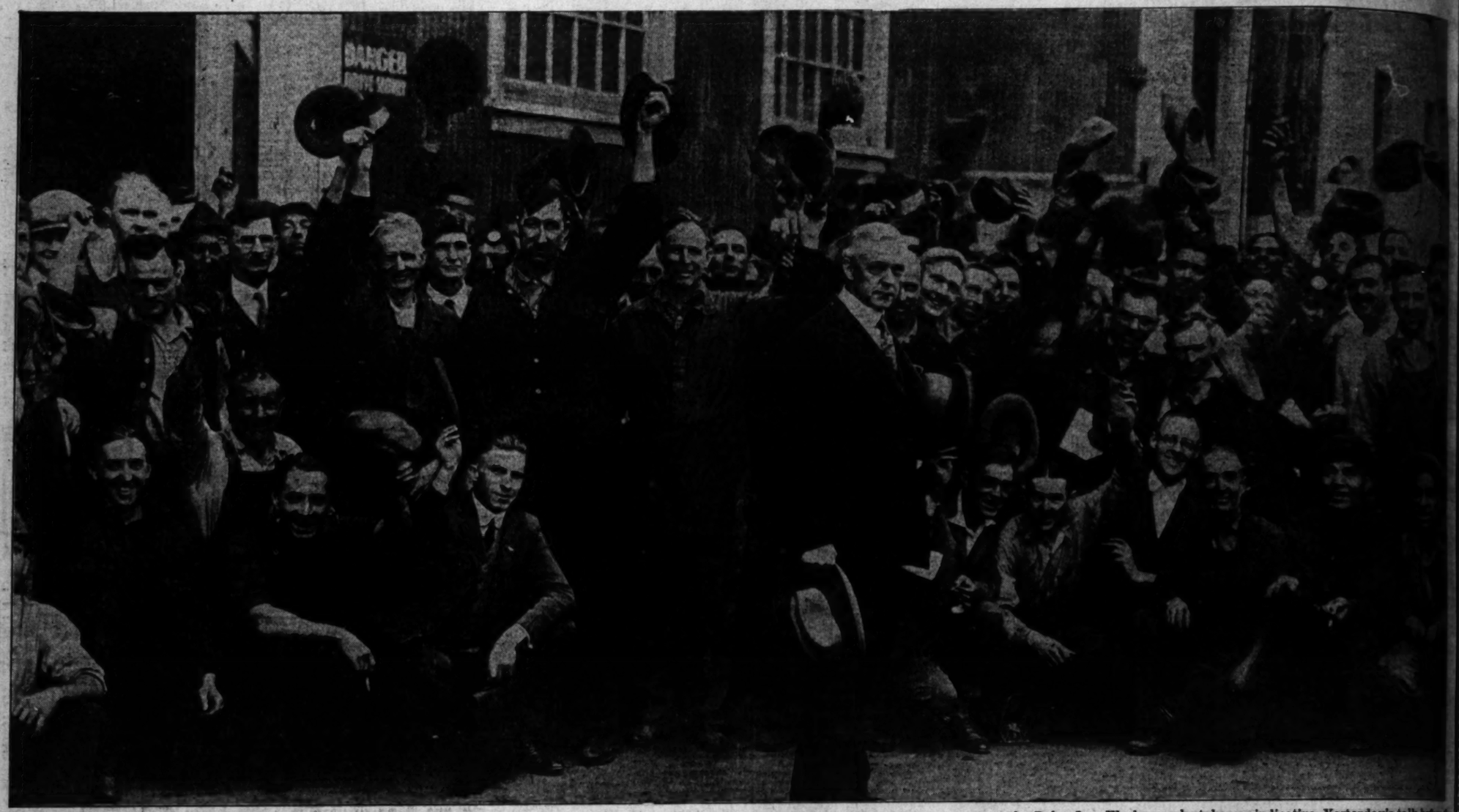

Workers are Back of Bledsoe in Mayoralty Race, if the enthusiastic demonstration accorded the former Federal judge yesterday noon in his appearance at the Baker Iron Works may be taken as indicative. Yesterday's talk before the ironworkers was the first of a series which the popular candidate will make before industrial audiences between now and the primaries on May 5. Former Judge Bledsoe reiterated his desire to see better working conditions in Los Angeles and pledged himself to do his utmost to bring about such conditions if he is elected Mayor. Bledsoe's candidacy is reported as meeting with favor generally among the workers.

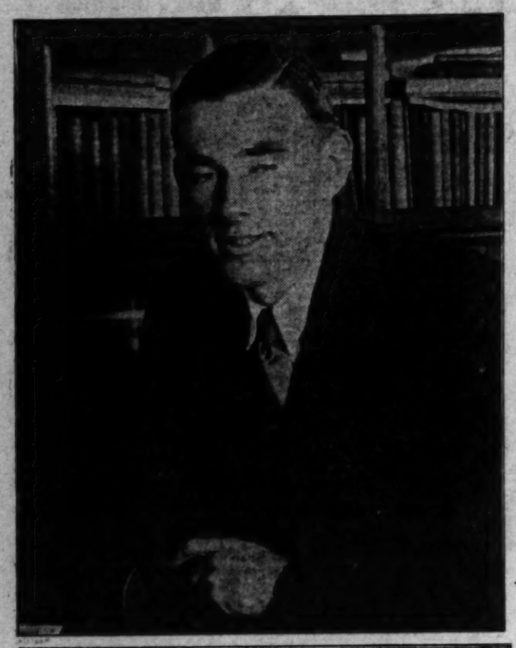

Youth Must Be Served, and Los Angeles yesterday served youth in every sense of the word. High school boys occupied most of the positions of consequence in the municipal government, as part of the Boys' Week program. Above is Dick McKey, who was Mayor for a day, and below is Herbert Leltzer, who sat with Police Judge Pope. (Times photos.)

Bullet-Proof Glass was used extensively in the armoring of the rum runner Marge, captured Monday in New York Harbor after a fight. This exclusive Telepix Photo shows a member of the Coast Guard pointing to place where a bullet struck the glass during the gun battle. The photo was wired to The Times within an hour of the capture. (P. & A. photo.)

The Shrine Parade, one of the big features of the Shrine convention here in June, will be in the hands of Louis H. Schwaebe (standing,) collector of customs and chairman of parade committee, and Irving H. Hellman (on horse,) vice president of the Hellman Commercial Trust and Savings Bank, marshal of the parade.

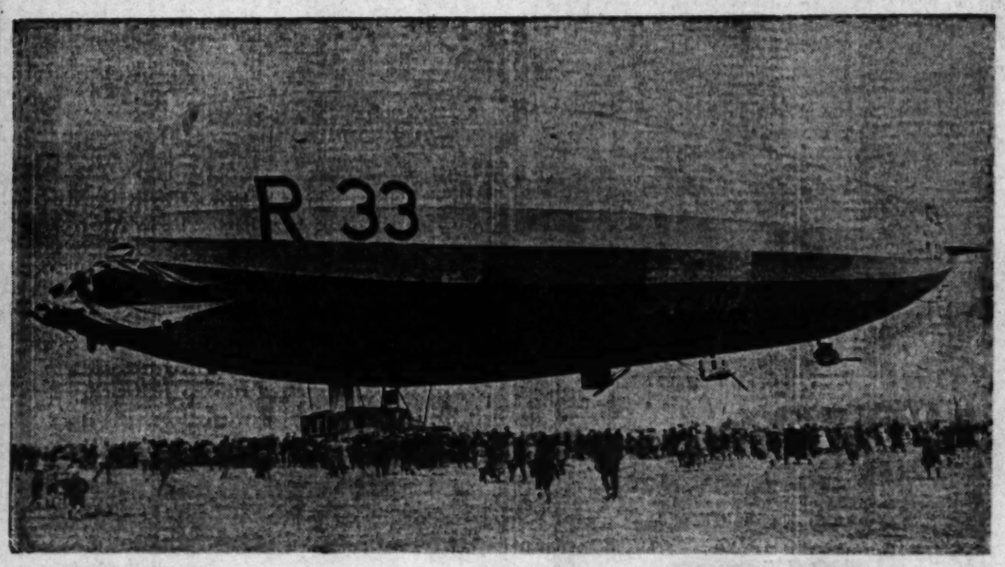

Battered British Dirigible R-33 is shown above safely back at its base at Pulham, Norfolk, Eng., after its twenty-eight-hour battle with a terrific gale the 16th and 17th inst. The big bag was torn from its mooring mast by the force of the gale and carried part of the mast on its wild flight. The extent of the damage suffered is clearly depicted in the photo. (P. & A. photo.)

Charges and Counter Charges were hurled in [illegible] here yesterday in the hearing of the divorce [illegible] of Mrs. Inez L. Westphalen (above with daughter Patricia) against C. F. Westphalen. Both charge infidelity, and two women fainted. (Times photo.)

...kers

...indicative. Yesterday's talk before th... see better working conditions in Lo...

...the Shrine convention here ...be (standing,) collector of cus... ...ing H. Hellman (on horse,) vic... ...and Savings Bank, marshal of p...

...er Charges were hurled in ... ...n the hearing of the divorce a... ...Westphalen (above with daug... ...C. F. Westphalen. Both charged ... ...women fainted. (Times photo.)

...AKERS JOIN ...SPITAL DRIVE

...d Fifty Volunteer to ... Campaign Appeals

...ms and Laymen Are Included in List

...uncheon Affairs to be ...dressed Tomorrow

...ndred and fifty prominent ...ial and business men and ... of Los Angeles have joined ...paign staff of the Non-...ital campaign, accord-... J. M. Halderman, chairman ...campaign committee.

...campaign is designed to ...,000 with which to ...equip the Woman's ...and the new Clara Bar-...ital Hospital, non-profit ...sician institutions, for ...rs are not able to pay the ...charges, yet who would ...charity service.

...en the war-drive activi-...e many orators volun-...e cause as now for this ...said Mr. Halderman. "We ...more places where these ...may deliver the hospital ...Clubs and other organi-...should get in touch with ...committee at 617 ...street for speakers. ...o TRinity 3076."

...NTEER STAFF

...mpany staff of speakers ...laymen and members ...ital profession. Lay-...ed for active work are: ...Allis, Chester L. Avery, ...Betty, Bert Butterworth, ...B. Cahill, Mrs. O. P. ...George H. Clark, Lu-...Dale, Rev. B. J. Dar-...M. Dockweiler, J. N. Er-...J. Euler, Zach J. Far-...R. Forker, Mrs. E. K. ...B. Franklin, R. H. Good-...Hannon, Judge Car-...Bret H. Harris, ...Henderson, Mrs. Harry ...Gould Heyer, Judge ...Holtzer, Mrs. Myron ...E. A. Jacobs, Frank P. ...M. E. Jenkins, Roy ...Kelso, Paul R. Kent, ...Kerser, Rev. Robert E. ...Ezra F. Magnin, L. F. ...Paul Morris, John G. ...Clyde Mowder, Walter ...John S. McGroarty, ...Porter, Dr. Carl P. Pat-...B. Pehr, L. H. Phil-...A. Powell, Ed Purpus, ...Rev. L. G. Reynolds, ...Hughey Rodman, Clay ...Mrs. E. Ruple, C. D. ...Edwin P. Ryland, ...Schmidt, Clyde O. Se-...C. Shoemaker, Dean ...A. C. Smither, W. L. ...I. Stewart, Fred Su-...A. Thompson, Judge Ira ...E. Oliver Tilburne, ...S. Waddell, Mrs. E. B. ...Thomas P. White, Alice ...Mrs. G. W. Wilson.

...CTORS ENROLLED

...doctors listed for this work ...R. Bancroft, J. F. Bar-...P. Barton, Chas. L. Ben-...F. Boyd, H. G. Brainerd, ...Burton, Chas. L. Ben-...G. L. Cole, Foster C. ...A. Cooke, J. J. Crane, ...Dominguez, A. S. DeSantis, ...Dr. Frank Detling, Geo. ...Dunfield, G. H. Erns-...Percival Gerson, W. H. ...Gray, J. Lee Haga-...E. Hart, W. L. Haworth, ...Hughes, W. W. Hutchinson, ...Dr. John C. Irwin, Sr., ...Clarence A. Johnson, ...Johnson, Ellis Jones, I. ...Joseph M. King, J. L. ...Robert W. Langley, ...W. H. Leak, Eugene ...A. E. Lebingier, T. C. ...Mansfield, R. H. ...Fitch C. E. Matheson, ...R. Stewart MacArthur, ...Arthur, J. N. Nichols, W. ...T. J. Orbison, Jas. F. ...E. Phillips, J. L. Pome-...Pottenger, Ruth Purcell, ...Ramsay, Cecil Reynolds, ...Rich, John C. Ruddock, ...Schaick, A. R. Scott, Jr., ...Seal, Harlan Shoemaker, ...Simon, Roland E. Skeel, ...Smith, H. W. Spiers, Phil-...Spence, Chas. T. Sturgeon, ...Sundin, Irwin C. Sutton, ...Mrs. Elizabeth J. Van Slyke, ...Chalmer H. Weaver, ...Whitney, Maud Wilde, ...Williams, Ralph Williams, ...W. Langley will fell of ...hospital needs at the ...Luncheon, Room 7, the ...at 12:15 p.m. tomorrow. ...will be made to the ...Luncheon Club in Pan-...Alexandria, at 12:15 ...Oliver Tilburne.

...at 10 a.m. Mrs. O. P. ...speak to the Friday ...Club.

...Walter K. Collins's address ...before the National ...Week gathering on the ...floor of the Broadway De-...store was broadcast by ...

...OW ASKS $50,000 ...R LOSS OF HUSBAND

...compensation for loss of her ...and his companionship, ...Rush Grill yesterday filed ...United States District Court ...the Banning Company, ask-...50,000 damages. Rec Rush ...Ulrich Grill, stevedore, was ...on February 11, last, at Los ...Harbor while loading ...one of the ships oper-...by the defendant company, ...fell through an open hatch ...suffered a fractured skull, from ...he died a few days later.

...UTOMATS COMING

...Automatic Lunch Booths to Be Opened Here Soon

...The Automatser, a new form of ...automatic lunchroom, will ...operations in Los Angeles ...about fifty booths, it was ...announced yesterday by W. S. ...Brewer, manager of the ...Booths System and present ...of the Auto Catering system. ...booths will be small, cover-...about fifty square feet, with ...vending machines surrounding ...one attendant to make ...and replenish the machines ...in charge.

...Specially designed trucks to ...be used from the central ...kitchen to the booths will be ...used, being sent in vacuum ...cases to avoid overcooking. The ...Mr. Bowles said, will have ...twenty-six items of hot and ...cold, in addition to drinks ...sundries.

WAR-TIME POLICY AIDS INSURANCE

Business Stimulated by Federal Entry Into Field, Says Company Head

Government insurance instituted during the war has proved a great stimulus to the insurance business generally throughout the country, according to John R. Hardin, president of the Mutual Benefit Life Insurance Company of Newark, N. J., who arrived at the Biltmore yesterday to meet the Southern California agents of the company assembled in conference.

"The government's entry into the insurance field in behalf of the service men served to call the attention of the general public to the importance of life insurance," said Mr. Hardin. "The effects of that publicity have been apparent ever since in greatly augmented business in all sections."

Mr. Hardin said California insurance activities had shown an increase during the last three or four years surpassing that of almost any other section, which fact he attributed to the large influx of new residents here.

The meeting, which the insurance executive came to attend, is the annual conference of all the agents of his company in Southern California. About 100 insurance men were present when the meeting, conducted at the Biltmore, was called to order.

Funeral Service is Arranged for Shrine Member

Funeral services for Louis Salzgeber, a California resident fifty-eight years and resident of Los Angeles county thirty-five years, will be conducted tomorrow afternoon at the chapel of W. A. Brown.

LOUIS SALZGEBER

Mr. Salzgeber died suddenly Monday while on a visit to his brother at Stockton. He was born in Switzerland September 27, 1851 and when 15 years of age came to California by way of the Isthmus, settling in Amador county. For the greater part of his life he engaged in dairying and farming, but retired ten years ago. He was a member of the Masonic orders and Shrine, and was an Odd Fellow.

Mr. Salzgeber was distinguished as a linguist, speaking seven languages. He leaves two sons, George F. Salzgeber and John L. Salzgeber, and two daughters, Mrs. Elizabeth Zimmerman and Mrs. Margaret Straszacker.

Cody is Chosen King of Fresno Raisin Festival

Lew Cody, film actor, will be king for a day on Thursday, when he will rule in Fresno at the annual raisin festival.

Cody leaves tonight for the northern city, and upon his arrival will head a parade through the town. An elaborate reception has been arranged for him, and during his stay he will be the guest of the Mayor and other civic officials.

Each year for its raisin festival Fresno nominates some film player as king, and this year the honor fell to Cody. Last year Bert Lytell was chosen.

BOYS GET PLAYGROUND AFTER YEAR'S FIGHT

This will be a happy day for Joe Israel and his motley gang of about 1100 youngsters of all colors and races that center around the Helen Hunt Jackson Public Library branch, 2707 Central avenue. For a year, Israel and his gang, constitute chiefly of Jewish and colored boys, have carried on a continuous fight to have the city provide a playground in that district. Today C. B. Raitt, head of the Playground Commission, and other city officials formally will give notice to Joe and his boys that the city has bought a site for a playground at East Twenty-third street and Central avenue.

REALTY AUCTIONEER AFFECTED BY RULING

Auctioneers engaged in the business of knocking down lots to the highest bidders must be fortified with a real estate license hereafter, according to an opinion transmitted from Sacramento to the State Real Estate Department by Atty.-Gen. Webb yesterday. Mr. Webb ruled that an auctioneer's license was not enough for those engaged in auctioning off lots as the Real Estate Act provides that anyone selling lots for a profit must have a real estate license.

LEGION PLANS DRIVE

Field Secretary Organizing for Endowment Campaign

With the start of organization for the American Legion endowment fund in California, David O'Leary has been named field secretary and will visit as many of the larger communities in the State as possible to aid the committees of citizens and Legion workers in systematizing the detailed work. Headquarters for the direction of the campaign in Southern California have been established at 130 South Broadway.

The effort is in the hands of a State committee composed jointly of citizens and Legionnaires, of which Gov. Richardson is chairman. Corresponding city committees are being organized in each community. The fund is for the care of disabled men and orphans of those who fell in the World War.

SPACE DECLINED IN JUSTICE HALL

Council Kills Plan to Lease Room for Police

Vote Taken After Conference With Supervisors

Jail Used Temporarily; Own Building Proposed

The police department will not be housed in the new Hall of Justice, a county building, but will use it for overflow prisoners while erecting its own administrative structure. This was the substance of a two-hour discussion in the Council chamber yesterday morning, which three County Supervisors attended, and which, at times developed into a multi-angled wrangle.

On motion of Councilman Gregory the proposed lease for space in the Hall of Justice was voted down. Councilman Baker then proposed that the city build a police department building, which was referred to the Council Civic Projects Committee.

Chairman Baker of the Council Civic Projects Committee, after the committee meeting yesterday, said that the bond issue for a city police administrative building was "practically assured." No specific sum was mentioned, but it will be between $1,000,000 and $1,500,000.

After hearing both sides of the question, Councilman Wheeler moved that the Supervisors be informed that the city did not need office space, but would farm out a certain number of prisoners to be taken care of in the new jail. This was adopted unanimously.

CHIEF OBJECTS

Chief of Police Heath and Police Surgeon Goodrich were present and voiced their objections to the new building, asserting that the arrangements, as lately perfected by Supervisor Bean, were not in accord with promises given two years ago. Chief Heath objected to discarding the police identification bureau, in which he exhibits much pride, in favor of Sheriff Traeger's division, and Dr. Goodrich protested that the quarters designed for the Receiving Hospital are insanitary, dark, and otherwise objectionable. Dr. Goodrich stated he favored retaining the present quarters for the hospital.

One of the outstanding features of the conference was the absence of Supervisor Bean, who has charge of the building, and who carried on most of the negotiations. Chairman McClelland stated that Mr. Bean would be absent for thirty days, and in his stead explained the attitude of the board and the progress of the building.

COUNTY SATISFIED

"The county can use all the space," said Mr. McClelland, "and it makes not a particle of difference to us whether the city comes in or not. We'll be quite happy if you stay out."

This attitude was approved, in short addresses, by Supervisors Cogswell and Wright. All three of the Supervisors declared that they were only too willing to be bound by any agreements that had been made in regard to the Receiving Hospital and the identification bureau.

Councilman Mushet stated that the question was divided into two phases, temporary and ultimate, with the eventual consolidation of the city and county governments in the background.

CLASH ENSUES

A four-cornered row broke out between Councilmen Allan, Wheeler, Mallard and Criswell, the last two maintaining that "those in favor of the lease had delayed action purposely until they could get the necessary vote to put the lease across."

This was denied by Allan and Wheeler, and the archives were called for. Mr. Allan then read from the Council records of November, 1921, that six Councilmen voted in favor of the lease.

The Boy President of the Council grinned broadly at the spectacle of the four men, occupying the floor at once, hurling "untrue," "bad faith," "fair deal" and "got the floor," etc. at each other.

Mr. Mushet stated that he wished action of some sort on a new jail, as that had been demanded by last year's grand jury.

The solution, as proposed by Mr. Wheeler, seemed to satisfy everyone concerned, as the city will be able to utilize the jail space in the new building, the county will have all its buildings for its own needs, and the city will have a breathing-time to begin construction of its own administrative building for the police department, which was determined not to go into the new building under present conditions.

It is proposed to send about 200 prisoners to the Hall of Justice, paying for them at the rate of about $1.05 a day, 25 cents being for housing and the rest for meals.

CALLS MASS MEETING FOR SCHOOL DISTRICT

A public mass meeting for residents of the Los Angeles High School district, to be conducted at 8 o'clock tomorrow night, was announced last night by H. Bernard Abbott, president of the improvement organization of that district. The meeting, he said, will be for the purpose of discussing various improvement projects in the district, included in which are the proposed widening of Wilshire Boulevard, a petition for more police protection, and other matters pending before local and State bodies. The district is bounded by Third street, Western avenue, Washington street and Pruess Road.

AGENTS FIND STILL IN ATTIC, MASH IN CELLAR

Federal prohibition agents late yesterday afternoon raided the home of R. E. Wotton, 621 Clara street, Bell, arrested Wotton and seized a thirty-five gallon still, five gallons of moonshine and ten barrels of mash. The agents reported that the still was in the attic of the house and was connected by a pump and pipe with the mash, which was stored in the basement under a chicken brooder. Wotton was held in the County Jail under $1000 bond.

SHIPPING and Los Angeles Harbor NEWS

SHIPPING HUMS AT LOCAL PORT

Day of Unusual Activity is Noted at Harbor

Trio of Pacific Mail Craft at Terminal Dock

Mexico Notables Arrive on Liner Ecuador

With Mexican Supreme Court justices, senators and other dignitaries aboard, the Pacific Mail liner Ecuador arrived from New York and Central America late yesterday, as one of three vessels of the line docking during the day, making it one of the busiest 24-hour periods experienced at the local terminals. Aboard were upward of 100 passengers and several thousand tons for Pacific ports. The Santa Malta, also alongside, was discharging 3000 tons of New York cargo and 3000 bunches of Guatemalan bananas; while the Santa Rosa was taking on 1800 tons for the East Coast.

Justice Jose Truchuelo, associate justice of the Supreme Court of Mexico, is en route to San Francisco on vacation, accompanied by Manuel Galvan, Mexican Senator. Others aboard the liner included Salvador Rodriguez, Salvador consul at San Francisco; Antonio Duran, editor of La Prensa at San Salvador, accompanied by his family; Carlos Mirmon, Guatemala coffee planter, and daughter; C. F. Evans, Los Angeles clubman, and Mrs. Evans, returning after visiting relatives in the East; Mrs. B. G. FitzGibbon, wife of the night sports editor of the New York Evening Telegram and Evening Mail; Nathan H. Balle, president of the First National Bank at New Windsor, Md., accompanied by his son and daughter, and Mrs. J. A. MacLeod and daughters, returning from a trip to Europe and Egypt.

FRENCH FREIGHTERS DISCHARGING CEMENT

Santa Rosalia, Lower California, is in the throes of a general strike, according to Capt. George Minchet, master of the French Line freighter Texas, which arrived here yesterday from Guaymas, via the Mexican port. Eight hundred men employed by the French-owned mines and smelter walked out on the 20th, the day the Texas visited Santa Rosalia, as also did the dock workers and engineers in other lines.

An indefinite delay of the ship there was asserted, when the crew turned to and discharged the 1500 tons of general cargo consigned to that port, sailing for here four days later.

The Texas' skipper is one of the oldest commanders in the employ of the French Trans-Atlantics Compagnie, which boasts 120 ships, and is the next captain in line for a big passenger and mail liner. The vessel is discharging 1600 tons of cement and general cargo and will sail for North Pacific ports this afternoon.

Alongside the Texas was the freighter Zenon of the same line, arriving here almost at the same time from Europe, and discharging an equal cargo, mostly of cement. The Zenon is commanded by Capt. August Lancelot, a former windjammer skipper, who says the German invention of a floating cement mill is not in principle by a Frenchman near Paris twenty years ago, and the theory was abandoned as impractical for marine purposes. He questioned the same fate for the Fletcher invention.

On the around-the-world Japanese O. S. K. liner Chicago Maru, which arrived from Africa and South America yesterday, her master, Capt. H. Kumagai, reported the first weather skipper. The master has just completed two circuits of the globe, totaling 54,000 miles, with nothing but balmy weather. Every two days Herbert Africa turned light on the occasion of the skipper's sixty-second visit there, while his visits to London mark the only time in history that fifty to two years. Revelers in Japan are said even to set their festivals on the day scheduled for the captain to arrive, to insure fair weather. It was remarked, however, at the harbor here that yesterday, the day the sunshine sprogger here in port, was the only decent day the local had had for two weeks. "But, this is unusual," grinned the captain.

The liner has aboard twenty-seven Japanese from Brazil, and will take on 100 Japanese and 1200 tons of baggage and old paper before sailing direct for Yokohama at 6 p.m. today.

T. M. Yedayoshi, local representative of the line, was handling the Chicago Maru yesterday as his last call before departure from Seattle, Mar 12, for Kobe, where he has been transferred by the company. Yedayoshi admitted frankly his main purpose in a transfer home was to permit him to take a bride. He will be succeeded here by S. Y. Misuta, recently with the office at Kobe.

Development of the banana trade into this port from an occasional shipment from Central America to two steadily arriving ones problems for the port, and a conference has been called between the Department of Agriculture and the local banana importers to iron out matters of plant quarantine inspection. The meeting will be in room 1021 of the Pacific Finance Building, Los Angeles, at 2 p.m., Monday, and all interested in importing bananas are invited.

Four Transmarine Corporation intercoastal freighters will be alongside the outer harbor dock at the same time today, the Socatero from Seattle, the Sacramento from Portland, the Sonoma stopping for bunkers en route from the Northwest with 3,000,000 feet of lumber for the east coast, and the Sagamore from Portland, arriving with several tons of freight from Newark, George T. Cavanagh, local agent, claims the March tonnage handled here will be 127 per cent over February, will be eclipsed during April.

Seven lumber carriers are due today with 16,000,000 board feet from the Northwest, while many additional steamers are already in port discharging an even larger amount. The Santa Inez and the Rose Mahony, due today, are en route to the east coast with 3,500,000 feet for the Erie Railroad.

The summer sailing schedule of the liners Yale and Harvard in the coastwise service between here and Seattle will be four sailings weekly to both San Francisco and San Diego, instead of two sailings to San Francisco on every Monday and Friday as formerly is the only change provided under the new schedule for coastwise sailings from this port. Sailings from Los Angeles to San Francisco will be on Tuesdays, Thursday, Fridays and Sundays.

The new schedule, however, provides for an additional sailing weekly to San Diego, giving the southern port four sailings weekly in place of the three under the old schedule. Under the new schedule every liner will go through to San Diego after arriving at Los Angeles from San Francisco, with sailings from Los Angeles southbound on Wednesdays, Thursdays, Saturdays and Sundays.

A ship was due from Puget Sound yesterday loaded with nothing but telephone poles consigned to the Drew-Archer Co. This is one part of the Southern California Telephone Company's $17,000,000 expansion program. Yesterday, according to R. C. Lauderback, commercial superintendent of the company, who also announced that so far this year fifty-five carloads of telephone cable have been shipped to Los Angeles.

SHIPPING

PORT INDEX

OUTER HARBOR DISTRICT

Berth No.
1—General Petroleum Corporation.
2-3-4—Outer Harbor Dock and Wharf Company.
5-6—L. Kreider.
10—Municipal High Density Cotton Compress.
11—Matson Steam Line.
12-13—McCormick & Co.
16-17—San-American Petroleum Company.
24-26—E. K. Wood Lumber Company.

SAN PEDRO DISTRICT

79—Southern Pacific Co.
81-82—Southern Pacific wharf, south of Fifth St.
83-87—Southern Pacific wharf, north of Fifth St.
86—First-street wharf.
87—Berth 87, Inc.
88—Marine Engine Works.
89-90—Kerckhoff-Cuzner Mill & Lumber Co.
97-101—Standard Oil Company.

WEST BASIN DISTRICT

108-109—Los Angeles Shipbuilding & Dry Dock Co.
110-120—Associated Oil Company.
121-125—San Pedro Lumber Company.

WILMINGTON DISTRICT

150-151—Union Oil Company.
152-153—Pacific Steamship Co., Admiral Line.
Panama-Pacific Line.
155-157—Los Angeles Steamship Company.
156—Wilmington Dock.
158-160—Struthers & Barry, Inc.
165—Julius Fetzelson Corporation.
167-168—Shell Company.
173—Petroleum Midway Company.
174-176—American-Hawaiian Steamship Company.
177-178—McCormick Steamship Company.
181—Municipal Oil Loading Wharf.
184-187—Catalina Terminal.
187—C. J. Loman, Vegetable Oil Co.
188—Pacific Mail Steamship Company.
189-191—Norton, Lilly & Co.
192—Associated Steamships.
195-197—Charles R. McCormick Lumber Company.
198-199—L. W. Blinn Lumber Company.
L060-2300—Consolidated Lumber Company.

TERMINAL ISLAND DISTRICT

214-217—Petroleum Export Corporation.
218-220—Hammond Lumber Company.
236A—Dollar Line.
236B—General Steamship Corporation.
237-239—Crescent Wharf and Warehouse Company.
312B—Luckenbach Steamship Co. (westbound.)
312DE—Luckenbach Steamship Co. (eastbound.)
312VZ—Bethlehem Shipbuilding Corporation.

CARGO ARRIVALS AT THIS PORT

TUESDAY, APRIL 28

Tanker LA PURISIMA, Capt. Bolin, from Portland, 1 a.m. In ballast to load oil for Union Oil Company.

Steamer ROBERT JOHNSON, Capt. Johnson, from San Diego, 2 a.m. Partial lumber cargo for Pacific Mercer Lumber Company.

Steamer MONTGOMERY CITY, Capt. McMurray, from Portland, Me., 2:30 a.m. General cargo for Isthmian Line. Newton, Lilly & Co., local agents.

French steamer ZENON, Capt. Lancelot, from San Francisco, 2:30 p.m. To load general cargo for French Line. General Steamship Corporation, local agents.

Steamer SANTA MALTA, Capt. Rierd, from New York, 3:40 a.m. General cargo for Pacific Steamship Company.

Tanker OCCIDENTAL, Capt. Pearson, from Boston, 5 a.m. In ballast to load oil for Texas Oil Company. McCormick & McPherson, local agents.

Steamer POINT ARENA, Capt. Johnson, from San Diego, 5:20 a.m. Partial lumber cargo for Hartwood Lumber Company.

Motorship YAQUERO, Capt. Johnson, from sea, 5:30 a.m. Under charter by Tufts-Lyon Arms Company.

*Japanese steamer CHICAGO MARU, Capt. Yasuni, from Durban and South American ports, 7 a.m. Passengers and freight for Osaka Shosen Kaisha Line. McCormick & McPherson, local agents.

French steamer TEXAS, Capt. Manchet, from Antwerp, 8:25 a.m. General cargo for French Line. General Steamship Corporation, local agents.

Steamer DAVENPORT, Capt. Nielson, from Williams, 12 noon. Lumber for Davenport Line. W. L. Davenport, local agent.

*Steamer YALE, Capt. Self, from San Diego, 1:40 p.m. Passengers and freight for Los Angeles Steamship Company.

Steamer SANTA ROSA, Capt. Anderson, from San Francisco, 2:05 p.m. General cargo and lumber for Pacific Mail Steamship Company.

*Steamer ADMIRAL DEWEY, Capt. Marquard, from Seattle, 4 p.m. Passengers and freight for Pacific Steamship Company.

Steamer COVENA, Capt. Michaelsen, from Columbia River, 4:20 p.m. Lumber for Hammond Lumber Company.

*Steamer CATALINA, Capt. Morris, from Catalina Island, 5:20 p.m. Passengers and general cargo for Wilmington Transportation Company.

*Steamer ECUADOR, Capt. Hunter, from New York, 6 p.m. Passengers and general cargo for Pacific Mail Steamship Company.

DUE TO ARRIVE

5 P.M. TO MIDNIGHT

Steamer ADMIRAL FARRAGUT, Capt. Grim, from San Diego. Passengers and general cargo for Pacific Steamship Company.

Steamer BROOKINGS, Capt. Frpadis, from Portland. Passengers and general cargo for McCormick Steamship Company.

British steamer CANADIAN IMPORTER, Capt. Randell, from Antwerp. General cargo for Canadian Government Merchant Marine.

Steamer JUVIGNY, Capt. Lee, from Baltimore. General cargo for Lund Navigation Company.

DEPARTURES

TUESDAY, APRIL 28

*Steamer CATALINA, Capt. Morris, for Avalon, 10:30 a.m. Passengers, mail and freight for Wilmington Transportation Company.

Steamer W. R. CAMBERLIN, JR., Capt. Arnstein, for Everett, 11:35 a.m. In ballast to load lumber for W. H. Chamberlin Company.

Tanker LA PURISIMA, Capt. Bolin, 65,300 barrels of oil for Union Oil Company.

Steamer CATHERINE D. SPRECKELS, Capt. Johnson, for Gray's Harbor, 12:35 p.m. In ballast to load lumber for Sudden & Christenson.

British steamer CANADIAN IMPORTER, Capt. Flood, for Ocean Falls, via San Francisco, 12:25 a.m. General cargo and news print paper for Canadian Government Merchant Marine.

Steamer GREGON, Capt. Sundman, for Gray's Harbor, 4 p.m. In ballast to load lumber for Wilmington Transportation Company.

Steamer EDNA CHRISTENSEN, Capt. Martin, for Gray's Harbor, 6 p.m. In ballast to load lumber for Sudden & Christenson.

Steamer SAN PEDRO, Capt. Ong, for Gray's Harbor, 6:10 p.m. In ballast to load lumber for Hammond Lumber Company.

Steamer PRENTISS, Capt. Beach, for San Diego, 4:20 p.m. Partial lumber cargo for A. F. Mahoney Company.

*Steamer YALE, Capt. Self, for San Francisco, 4:30 p.m. Passengers and freight for Los Angeles Steamship Company.

Steamer EDNA, Capt. Hallesty, for Portland, 5:20 p.m. General cargo for McCormick Steamship Company.

Dutch motorship DRECHTDYK, Capt. Jacheng, for San Francisco, 6:35 p.m. Passengers and general cargo for Holland-American Line.

Steamer GEORGINA ROLPH, Capt. Mistrer, for Portland, 7 p.m. General cargo for James Rolph & Co.

Steamer WEST KATAN, Capt. McAvoy, for Puget Sound, 8:10 p.m. General cargo for California and Eastern Steamship Company.

Tank steamer S. F. DODD, Capt. Campbell, for Seattle, 8:30 p.m. Oil cargo for Standard Oil Company of California.

DUE TO DEPART

9 P.M. TO MIDNIGHT

French steamer ZENON, Capt. Lancelot, for Antwerp. General cargo for French Line.

Steamer JANE NETTLETON, Capt. Patterson, for Everett. To load lumber for A. F. Mahoney Lumber Company.

Steamer POINT ARENA Capt. Johnson, for Gray's Harbor. To load lumber for Hartwood Lumber Company.

CARGO VESSELS DUE TO ARRIVE

WEDNESDAY, APRIL 29

*Steamer HARVARD, Capt. Dahlgren, from San Francisco. Passengers and freight for Los Angeles Steamship Company.

*Steamer CATALINA, Capt. Morris, from Avalon. Passengers, mail and freight for Wilmington Transportation Company.

Steamer WILLSHIRE, Capt. Rogers, from Port Angeles. General cargo for Williams Steamship Company.

Steamer SURICHCO, Capt. Jacobsen, from New York. General cargo for Transmarine Line.

Swedish motorship CANADA, Capt. Lillequist, from Antwerp. General cargo for Johnson Line.

Steamer WILLSMORE, Capt. McGahan, from Baltimore. General cargo for Williams Line.

Steamer SURAILCO, Capt. Bentley, from Coos Bay. General cargo for Transmarine Line.

Tanker TEJON, Capt. Olsen, from Portland. To load oil for General Petroleum Corporation.

Tanker LEBEC, Capt. Thompson, from Seattle. To load oil for General Petroleum Corporation.

Tanker MERICOS H. WHITTIER, Capt. Evanson, from Seattle. To load oil for Associated Oil Company.

Tanker KEMIDO, Capt. Haagner, from Seattle. To load oil for General Petroleum Corporation.

Steamer DAISY GRAY, Capt. Buchman, from Seattle, via Redondo. Partial lumber cargo for A. B. Freeman & Co.

Steamer FRANK D. STOUT, Capt. Buonic, from Columbia River, via Seattle. To load lumber cargo for California and Oregon Lumber Company.

Steamer J. B. STETSON, Capt. Bure, from Gray's Harbor. Lumber cargo for A. B. Johnson Lumber Company.

Steamer SANTA INEZ, Capt. Halvorsen, from Seattle, towing ROSE MAHONEY. Lumber cargo for Mahoney Lumber Company.

Steamer RYDER HANIFY, Capt. Frederickson, from Willapa Harbor. Lumber cargo for J. R. Hanify Company.

Steamer CLAREMONT, Capt. Erickson, from Vancouver. Lumber cargo for Hartwood Lumber Company.

Steamer SKAGWAY, Capt. Johannesen, from Nanoose. Lumber cargo for Mitchell & Walker.

CARGO VESSELS DUE TO DEPART

WEDNESDAY, APRIL 29

*Steamer HARVARD, Capt. Dahlgren, for San Diego. Passengers and freight for Los Angeles Steamship Company.

*Steamer ADMIRAL FARRAGUT, Capt. Grim, for Seattle. Passengers and freight for Pacific Steamship Company.

*Steamer BROOKINGS, Capt. Frpadis, for Portland. Passengers and freight for McCormick Steamship Company.

*Steamer CATALINA, Capt. Morris, for Avalon. Passengers, mail and freight for Wilmington Transportation Company.

Steamer KATRINA LUCKENBACH, Capt. Hayes, for San Francisco. General cargo for Luckenbach Steamship Company.

Steamer SUCURACO, Capt. Turner, for Gray's Harbor. General cargo for Transmarine Line.

Steamer CENTRALIA, Capt. Johnson, for Eureka. To load lumber for Bayside Redwood Steamship Company.

Tanker OCCIDENTAL, Capt. Pearson, for Boston. Oil cargo for Texas Oil Company.

Steamer SHASTA, Capt. Anderson, for Columbia River. To load lumber for E. K. Wood Lumber Company.

Steamer WILLAPA, Capt. Anderson, for Gray's Harbor. To load lumber for Hartwood Lumber Company.

Steamer SANTA ROSA, Capt. Anderson, for Baltimore. General cargo for Pacific Mail Steamship Company.

Steamer SANTA MALTA, Capt. Rierd, for San Francisco. General cargo for Pacific Mail Steamship Company.

PASSENGER SCHEDULE

ARRIVING

April 28—Harvard, San Francisco, 10 a.m.
April 28—Catalina Avalon, 6 p.m.
April 28—Newport, San Francisco, 6 a.m.
April 28—Yale, San Francisco, 10 a.m.
April 28—Harvard, San Diego, 2 p.m.
April 28—Admiral Fiske, Seattle, 6 a.m.
April 30—Catalina, Avalon, 6 p.m.
May 1—Humboldt, San Francisco, 6 a.m.
May 1—H. F. Alexander, Seattle, 8 a.m.
May 1—Admiral Fiske, San Diego, 9 p.m.
May 1—Moordyk, San Francisco, 6 a.m.
May 1—Yale, San Diego, 2 p.m.

SAILING

April 28—Harvard, San Diego, 2 p.m.
April 28—Ecuador, San Francisco, 5 p.m.
April 29—Admiral Farragut, Seattle, 11 a.m.
April 29—Brookings, Portland, 5 p.m.
April 29—Catalina, Avalon, 10 a.m.
April 30—Newport, San Francisco, 6 p.m.
April 30—Yale, San Diego, 2 p.m.
April 30—Harvard, San Francisco, 4 p.m.
April 30—Admiral Fiske, San Diego, 9 p.m.
May 1—Catalina, Avalon, 10 a.m.
May 1—Humboldt, San Francisco, 5 p.m.
May 1—Roth Alexander, San Diego, 11 a.m.
May 1—H. F. Alexander, Seattle, 5 p.m.
May 1—Moordyk, Rotterdam, 5 p.m.
May 1—Yale, San Francisco, 4 p.m.

UNITED STATES VESSELS AT LOS ANGELES HARBOR

U.S.S. B.C.-606.
U.S.S. MOTOR TUG 29.
U.S.S. OIL BARGE 23.
U.S.S. OIL BARGE 24.
U.S.S. WATER BARGE 30.

VESSELS IN PORT

(See Port Index for Berth Locations)

ACTIVE SHIPS

Passenger vessels:

Chicago Maru, Japanese steamer	19
Catrillo, steamer	184
Cargo vessels:	
Cadmonet, steamer	224
Katrina Luckenbach, steamer	222
Montgomery City, steamer	149
Santa Malta, steamer	150
Steel Scientist, steamer	199
Sucaraco, steamer	82
Sunshine, steamer	82
Texas, French steamer	230
Santa Rosa, steamer	166
Oil tankers:	
Occidental, steamer	172
Lumber vessels:	
Centralia, steamer	95
Davenport, steamer	73
Covena, steamer	224
Robert D. Johnson, steamer	74
Shasta, steamer	74
Willapa, steamer	38

ON SCHEDULE

Catalina, steamer 185

PLEASURE CRAFT

Black Swan, steamer yacht 197
Casiana, steam yacht 107
Emeral, motor yacht ..... Anchor
Sultana, steam yacht ..... Anchor

MOTION-PICTURE CRAFT

Dauntless, schooner ..... Long Beach
Fez, schooner ..... Long Beach
William G. Irwin, schooner ..... Long Beach
Requela, schooner 41

VESSELS LAID UP

Alejandro, Mexican steamer 202
Apache, motorship ..... Long Beach
Avalon, steamer 104
Bergen, steamer ..... Long Beach
Bonanza, steamer 106
El Cadro, steamer 106
El Cleuta, steamer 106
Hahadala, Pan, schooner ..... Long Beach
Hermosa, steamer ..... Long Beach
Montfalcone, barkentine ..... Long Beach
Rosecrans, steamer 167
Walmea, steamer 104
William Bowden, schooner 41

COAST AND GEODETIC SURVEY

TIDES FOR APRIL, 1925

Los Angeles Harbor

HIGH WATER

Day	Time	Height	Time	Height
28	0:36	5.4	4:37	5.3
29	1:21	5.4	5:13	5.5

LOW WATER

Day	Time	Height	Time	Height
19	3:47	0.7	7:32	2.0
20	4:27	0.7	10:03	2.0

SUN AND MOON

Day	Sunrise	Sunset	Moonrise	Moonset
28	5:19	6:09	10:24	
29	5:17	6:10	11:02	0:37 a.m.

RADIO REPORT

The Radio Corporation of America, in co-operation with the United States Public Health Service and the Seaman's Institute, will receive requests for medical and surgical advice from ships at sea through the KSZ station at Los Angeles Harbor and its KPH station at San Francisco, without charge.

[BY RADIO CORPORATION OF AMERICA]

WILMINGTON STATION

Noon, April 27

EAGLE, Los Angeles for Balboa, 1233 miles south of Los Angeles.
ROBERT LUCKENBACH, Los Angeles for Balboa, 1166 miles south of Los Angeles.
OCLACLA, steamer for San Jose del Cabo, 196 miles from Magdalena Bay.
ARIS, Los Angeles for Balboa, 1230 miles south of Los Angeles.
SAN ROBERTO, Los Angeles for Lonfon, 12870 miles south of Los Angeles.
WALTER RUSSELL, New York for Los Angeles, 12764 miles south of Los Angeles.
POMONA, Balboa for Los Angeles, 1230 miles south of Los Angeles.

5 p.m., April 27

F. H. HILLMAN, Los Angeles for London, 7857 miles northwest of Balboa.
MEVOR, Los Angeles for Balboa, 1194 miles south of Los Angeles.
R. J. HANNA, Los Angeles for Balboa, 1126 miles south of Los Angeles.
CITY OF LOS ANGELES, Los Angeles for Honolulu, 841 miles west of Los Angeles.
SAN PEDRO, Los Angeles for Balboa, 1166 miles south of San Francisco.
ADMIRAL DEWEY, San Francisco for Los Angeles, 524 miles northwest of Los Angeles.

Noon, April 28

JOSEPH M. CUDAHY, Los Angeles for New York, 5,000 miles southeast of Cape San Lucas.
COMMERCIAL, Los Angeles for New Orleans for Los Angeles, 450 miles south of Los Angeles.
KERMIT, Los Angeles for London, 7,724 miles northwest of Los Angeles.
SAN ASARIO, Buenos Aires for Los Angeles, 4,450 miles south of Los Angeles.

5 p.m., April 28

W. S. RHEEMS, Balboa for Los Angeles, 1,230 miles south of Los Ang

WANT-AD INDEX

	Page.
NOTICES OF SPECIAL INTEREST	12
LOST AND FOUND	12
SPECIAL NOTICES—Miscellaneous	12
PERSONALS—Business	12
BUSINESS ANNOUNCEMENTS	12
EDUCATIONAL	12
WANTED—Help, Male	12-13
WANTED—Help, Female	13
WANTED—Help, Male and Female	13
WANTED—Agents and Canvassers	13
EMPLOYMENT AGENCIES	13
WANTED—Situations, Male	13
WANTED—Situations, Female	13
WANTED—Situations, Male, Female	13
WANTED—To Rent	13
TO LET—Rooms	13
TO LET—Rooms and Board	13-14
TO LET—Housekeeping Rooms	14
TO LET—Apartments	14
TO LET—Flats	14
TO LET—Houses, Furnished	14
TO LET—Bungalows in Courts	14
TO LET—Houses, Unfurnished	14-15
TO LET—Country, Suburban Homes	15
TO LET—Beach Property	15
TO LET—Stores, Offices, Etc.	15
TO LET—Flats, Apartments, Houses, With Furniture and Lease For Sale	15
FURNITURE	15
MUSICAL INSTRUMENTS	15
MACHINERY	15
FOR SALE—Miscellaneous	15
WANTED—Miscellaneous	15
SWAPS—All Sorts	15
RADIO, WIRELESS APPARATUS	15-16
BOATS, YACHTS, ETC.	16
AUTOMOBILES—Miscellaneous	16
MOTORCYCLES AND BICYCLES	16
TRACTORS, FARM IMPLEMENTS	16
HORSES, MULES, CATTLE, ETC.	16
POULTRY, PET STOCK, SUPPLIES	16
HOUSES—For Sale	16-17
HOLLYWOOD—Miscellaneous	17
BEVERLY HILLS—Miscellaneous	17
GLENDALE—Miscellaneous	17
PASADENA—Miscellaneous	17
ALHAMBRA—Miscellaneous	17
SOUTH PASADENA—Miscellaneous	17
EAGLE ROCK—Miscellaneous	17
HIGHLAND PARK—Miscellaneous	17
HUNTINGTON PARK—Miscellaneous	17
INGLEWOOD—Miscellaneous	17
SANTA MONICA—Miscellaneous	17
CITY LOTS—For Sale	17
APARTMENT, FLAT PROPERTY	17
BUSINESS PROPERTY	17-18
INDUSTRIAL PROPERTY	18
INCOME PROPERTY	18
SUBURBAN PROPERTY	18
BEACH PROPERTY	18
COUNTRY PROPERTY	18
MOUNTAIN, CANYON PROPERTY	18
EASTERN, NORTHERN PROPERTY	18
SAN DIEGO PROPERTY	18
GOVERNMENT LANDS	18
OIL PROPERTY	18
ORANGE, LEMON, WALNUT	18
POULTRY RANCHES	18
STOCK AND DAIRY RANCHES	18
REAL ESTATE—Miscellaneous	18
ACREAGE FOR SUBDIVISION	18
WANTED—To Purchase Real Estate	18
FOR EXCHANGE—Real Estate	18
MONEY TO LOAN	18-19
MONEY WANTED	19
MORTGAGES, TRUST DEEDS	19
STOCKS AND BONDS	19
MINES AND MINING STOCKS	19
HOTELS AND ROOMING-HOUSES	19
BUNGALOW COURTS	19
APARTMENT-HOUSE BUSINESS	19
BUSINESS INVESTMENTS	19
BUSINESS OPPORTUNITIES	19-20
BUSINESS OPPORTUNITIES Wanted	20
LEGAL NOTICES	20
TOO LATE TO CLASSIFY	20

WANT-AD RATES

Effective March 1, 1924

Rates per line insertion: For all Classifications except those otherwise specified. 30 consecutive times, 10c Daily, 24c Sunday; 7 to 29 consecutive times, 12c Daily, 28c Sunday; 2 to 6 consecutive times, 15c Daily, 32c Sunday; ONE TIME, 20c Daily, 40c Sunday; minimum charge, 40c Daily, 80c Sunday.

NOTE EXCEPTIONS:

SITUATIONS WANTED, 30 consecutive times, 10c Daily, 10c Sunday; 7 to 29 consecutive times, 12c Daily, 20c Sunday; 2 to 6 consecutive times, 15c Daily, 25c Sunday; ONE TIME 15c Daily, 30c Sunday; minimum charge, 30c Daily, 60c Sunday. Advertisements for the soliciting, advertising or obtaining of CASH DEPOSITS, "PERSONAL" SERVICE, "CORRESPONDENCE" and "NURSES" are not classified as Situations Wanted advertising and will be charged for at the general Want Ad Rates. 20c Daily and 25c Sunday with reductions for 7 to 29 and 30 consecutive times.

"NOTICES OF SPECIAL INTEREST," "LOST AND FOUND," "SPECIAL NOTICES," "STOCKS & BONDS," "STREET IMPROVEMENT BONDS," "PERSONAL TO KEEP," "DIAMONDS & JEWELRY," "PHYSICIANS," "W I C K E R W O R K," "MANICURING," and "MASSAGE," 30 consecutive times, 20c Daily, 25c Sunday; 7 to 29 consecutive times 25c Daily, 30c Sunday; 2 to 6 consecutive times 30c Daily, 35c Sunday, ONE TIME: 35c Daily, 45c Sunday; minimum charge, 70c Daily, $1 Sunday.

EMPLOYMENT AGENCIES, MOTION PICTURE ADVERTISING, etc., classification 30 consecutive times, 25c Daily; 32c Sunday; 7 to 29 consecutive times, 30c Daily, 35c Sunday; 2 to 6 consecutive times, 35c Daily, 40c Sunday, ONE TIME: 50c Daily, 60c Sunday; minimum charge, 75c Daily, 85c Sunday; 5 to 6 consecutive days, 25c Daily, 30c Sunday. ONE TIME: 30c Daily, 40c Sunday; minimum charge, 75c Daily, 85c Sunday.

Advertisements classified under more than one heading will be charged for at the rate for each heading.

All advertisements from outside Southern California: 50 consecutive times, 30c Daily, 35c Sunday; 7 to 29 consecutive times, 35c Daily, 40c Sunday; 2 to 6 consecutive times, 40c Daily, 45c Sunday; 5 to 6 consecutive days, 30c Daily, 35c Sunday; ONE TIME, 50c Daily, 60c Sunday; minimum charge 2 lines for each insertion.

Advertisements should retain receipts given by the Times for payment of Want Ads, or no mistakes will be rectified without them.

The Times cannot guarantee accuracy or assume responsibility for errors of any kind that may appear in its advertising columns.

Advertisements ordered for insertion in the Daily or Sunday Times cannot be discontinued or changed after 4:30 p.m. of the day preceding date of publication.

Advertisements ordered to appear for the first insertion in the Sunday Times cannot be discontinued after 12 noon Saturday.

Rates for display advertising will be furnished on request.

The Times will not be responsible for more than one incorrect insertion of any advertisement ordered for more than one time.

The inadvertent omission or incorrect publication of advertising will be corrected only by cancellation of the charge made for the service rendered.

FRIDAY, 5 P.M. is closing hour for the early issue of the Sunday Times.

The Times maintains Want-Ad offices in the following branch offices of the following down-town buildings, where you may deposit your Want-Ads and secure information. Collections are made hourly:

Brunswick Bldg., 221 W. Seventh st.
Braun Bldg., 1240 W. Sixth st.
Broadway Central Bldg., 424 S. Broadway.
Bullock Bldg., 340 S. Broadway.
Bunch Bldg., 602 S. Broadway.
Chapman Bldg., 200 W. Third st.
Chester Place Bldg., 315 W. Ninth st.
Citizens National Bank Bldg., 321 W. Fifth st.
Coulton Exchange Bldg., 607 S. Hill st.
Crocker First National Bank Bldg., 652 S. Spring st.
Detwiler Bldg., 212 W. Fifth st.
Douglas Bldg., 257 S. Spring st.
Equitable Bldg., 326 W. Broadway.
Hellman, I. W. Bldg., 401 S. Main.
Hellman, I. W. Bldg., 411 S. Main.
Hellman, I. W. Bldg., 416 W. Fourth st.
Higgins Bldg., Fourth & Spring.
Hollenbeck Home Co., 1136 W. Sixth st.
Johnson, G. T. Bldg., 411 S. Hill.
Justice Grohame Bldg., 816 S. Hill.
Lankershim Bldg., 304 S. Broadway.
Lankershim Bldg., 216 W. Third st.
Lissner Bldg., 715 S. Broadway.
Loew's State Bldg., 709 S. Broadway.
Los Angeles Bldg., 110 E. Ninth.
Marsh-Strong Bldg., 6th and Main.
Pacific Electric Bldg., 6th & Main.
Pacific Finance Bldg., 810 S. Hill.
Pacific Mutual Bldg., 523 W. 6th st.
Parsifal Bldg., 1054 S. Hill st.
Parsifal Bldg., 448 S. Hill st.
Pershing Square Bldg., 440 S. Main st.
Severance Bldg., 105 W. 5th st.
Silent Bldg., 722 S. Hill st.
Spring-Arcade Bldg., 541 S. Spring.
Title Guarantee Bldg., 320 W. 5th st.
Van Nuys Bldg., 210 W. 7th st.
Western Mutual Bldg., 756 S. Broadway.
Wright-Callender Bldg., 608 S. Hill.
Y.M.C.A., 826 S. Hill st.

HOLLYWOOD

Security Bank Bldg., 6265 Hollywood Blvd.

TIMES WANT-AD SUPREMACY

During 1923 the LOS ANGELES TIMES printed 1,884,110 Want-Ads, LEADING every other newspaper in the United States.

All Want-Ad readers are attracted by this stupendous variety of offerings. It is the supreme shopping guide of Los Angeles that everybody reads "THE TIMES for Want-Ads."

TIMES TELEPHONE
Metropolitan 6700
Ask for WANT-AD OFFICE
Corner Broadway and First
TIMES BRANCH OFFICE
621 South Spring.

NOTICES— Of Special Interest

CANCER.

CANCER. Investigate this remedy. Hundreds cured as references. Names and addresses furnished for research.
E. J. BRIDGE REMEDY.
302 Majestic Theater Bldg. Main 3947.

LOST, FOUND, STRAYED— And Stolen

BAG lost 3d., eve. lost, L. A. and Lake Elsinore containing only 2 dressy evening apparel possessed. Reward. DR. 0064.

BANKBOOK, lost, checks and cash on "S" car to and from Metropolitan Theater, WA. 3117.

CAT, gray Persian cat, male, near London and Vendome st. Reward. DR. 1160.

CAT lost, Persian female, color, gray. Lg. Fayette Park Place. Ph. Prin. 9383.

CAT lost, 1 yr. old, Tortoise shell Persian. Liberal reward. Ft. 0010, evenings.

COAT lost, Lady's brown, henna lining, skunk trimmed, collar & bottom, on Palo Alto highway, betw. Los Angeles and Ventura. Finder phone MISS R. F. Hobson, 700-103, or Call at 1112 S. WILTON Pl., Los Angeles.

DOG, Boston terrier, female, black with full white collar, white blaze on forehead, each side of nose and ½ of front feet, chipped ears, 4 mos. old. Phone, lost Sat. to 211 E. 92ND ST. TU. 3572. Lib. reward.

DOG, lost, fox terrier male at Glendora with a leather collar and A. C. dog license; answers to name of Jerry. Reward $10. A. S. O'NEAL, 314 Stimson Bldg., Los Angeles. Vandike 9715.

DOG lost, large brindle pit male bulldog. Black patch over one eye. Last seen Santa Fe and Blvd. & Vista. Reward. Call GR. 5870.

DOG LOST—Airedale, black & tan, between Long Beach & La Habra on the Orange Highway. Phone No. 5510. Reward. Notify 1018 S. HARVARD.

DOG LOST—Wire-haired terrier puppy, female, brown & black. Reward. Phone 1 Glendale 1474, or 1 Glendale 1475-J, or 1 Glendale 1476-J. Return

WANTED—HELP—Male

Salesmen and Solicitors

LEADS—LEADS
LEADS—LEADS
LEADS—LEADS

Counting over the radio, phone solicitors. More leads than you can use in your own branch office. Make an offer and the biggest thing you ever saw. Not an experiment of a few ideas. But many thousands of leads tested out. Others are earning from $500 to $1000 per week. If you will invest 15 minutes of your time we will show you that you can do this at least half of that time from the start; whether you have had any experience or not. No cash necessary. No goods required. All we ask is that you be honest, work at it a few days and if you do not succeed to your entire satisfaction your money will be refunded. ASK FOR MR. PALMER, 401 SPRECKELS BLDG.

THE JAMES INVESTMENT CO.

NEEDS

Two

EXPERT HOUSE SALESMEN

To specialize exclusively in beautiful Westwood Homes.

Exclusive listings — wonderful sales background.

Only highest type men need apply. Call Thursday or Friday afternoon. Ask for Mr. Wilson, 415 Subway Terminal Bldg., 417 S. Hill.

$20 TO $210 DAILY

SPECIAL SANDWICH MACHINE

FOR SALE

DEMONSTRATING AT $100.

SEE IT IN AT THE START!

ROOM 310 UNION BANK BLDG.
TENTH AND HILL.

FURTHER!

EARNING $200 PER WEEK!

WE TELL YOU THE BIGGEST PROPOSITION IN LOS ANGELES TO-DAY!

IN REAL ESTATE, OIL OR STOCKS.

NO REAL CLOSERS.

NO COMMISSIONS.

WE DO LOS ANGELES RAILWAY

WORK.

MONEY MAKERS.

Already have a rapid fire proposition that will interest you. Call 1126 S. VERNON.

Live building & loan certificate salesmen to handle a big money making proposition. Call or write 1000 Subway Terminal Bldg., 417 S. Hill St.

WANTED—Salesmen to call on automobile accessories and supplies trade. Must be well acquainted with proposition. Previous experience not necessary. Salary and commission. Call for interview. Full letter. Address Box 1, Times Office.

WANTED—WORK! WORK! HIGHEST WAGES WANTED. APPLY AT 216 S. FLOWER ST.

Experienced bather for eastern part of city. Only all A1 references considered. Call AT 1000.

Young man, must know something about tools. 9 to 10 a.m. only. 1000 S. Hope St.

WANTED—Man to learn barber trade. Good wages while learning. 1000 E. Garvey Ave., Monterey Park.

SALESMEN—

Wanted—Salesmen with car to call on automobile accessories and supplies trade. Must be well acquainted with proposition. Previous experience not necessary. Salary and commission. Call for interview. Full letter. Address Box 1, Times Office.

SALESMEN WITH CAR

COME IN AND INVESTIGATE THE BUILDING OF A NEW HOME AND INDUSTRIAL CITY.

SEE

MR. ADELSON

310 S. HILL

BET. 9-11 A.M. & 2-7 P.M.

SALESMEN—

Wanted—Salesmen with car to call on automobile accessories and supplies trade. Must be well acquainted with proposition. Previous experience not necessary. Salary and commission. Call for interview. Full letter. Address Box 1, Times Office.

SALESMEN—

Magazine only with sales experience and good car, to Los Angeles and So. Cal. territory. Exceptional township committee of stock; beautifully situated, family country club membership; wonderful opportunity to those who can qualify for proposition to which you can give the best there is in you. $50 per week to start and increase rapidly as you master our system. Call Mr. Gardner, 10 a.m. to 12 m., Lincoln Bldg., 742 S. Hill, 1 to 3 p.m. on Tuesday and Thursday evenings.

FREELANCE SALESMEN OR SELLING

During May and June (exclusive) property is for sale or lease selling at from one to one and one-half months' rental. Local person of good appearance and character can secure permanent connection. Investment of $25 to $50 required. Address Box 1, Times Office.

ASK FOR MR. PALMER,
401 SPRECKELS BLDG.
7TH AND BROADWAY.

SALESMEN

HERBERT'S BOY LINEN.

RELIABLE MEN TO HANDLE PAYING ROUTE IN L. A. AND VICINITY.

745 SO. HILL ST. ROOM 66.

SALESMEN AND SALES MANAGER

NATIONAL SANDWICH MACHINE.

Latest and best selling machine of its kind. Demonstrating rooms at evening.

SUITE 320-10-11 COMMERCIAL EXCHANGE BLDG.
5th & Olive

REAL ESTATE SALESMEN & GIRLS JOIN THE ORGANIZATION OF THE OLDEST AGENCY IN THE CITY. THE MILLAR WITH THE BIG BUSINESS METHOD GETS A WONDERFUL VISION BACKED BY CO-OPERATION. LET US DEMONSTRATE. 1st FLOOR MISSION TO BUS LOADING PLACE.

STEVENS-MARSH-STRONG BLDG.

WANTED—Experienced real estate man residing in Los Angeles or vicinity; high-class proposition; state experience and salary expected in first letter, will give full details of our proposition in first letter. Only responsible citizen in good standing need apply. Address Box 1, Times Office.

DO THEY TELL YOU THAT YOU HAVE SERVED LONG ENOUGH? THAT WANTS TO GO A-HEAD? THAT YOU ARE A CLASS MAN THAT IS NOT WORTH MORE THAN $35 A WEEK? THAT WILL PAY YOU TO INVESTIGATE? BOX 310, Times Office.

SALESMEN ATTENTION—
SALESMEN WANTED
BUTLER, undermention, Pennsylvania Organization Bldrs. (Agy.) Central Sig.

STENO-SEC'Y, ne. Hunnig. Park.....$125
RKPR.-Auto exp., S.E. town.....$150
RKPR.-TYPIST, model.....$130
LEGAL STENO., local.....$100
LEGAL STENO., nr. Holly.....$100
STENO.-CLERK.....$100
STENO. good dictation, blank & ledger.....$100
PACIFIC AUDIT & SYSTEM CO., INC. 802 Story Bldg. (Agy.) 6th & Bdwy.

LEGAL steno.-receptionist.....$100
General clk.-typist.....$75
Stenographer, build material.....$100
Steno.-Dictaphone op., ages 30 .....$100
Steno.-P.B.X. snapper.....$80
Steno., bank exp., local, live home.....$90
STENO.-TYPIST.....$80
STENO., CLERICAL.....$75
A-1 STENO., RKPR.
A-1 EMPLOYMENT BUREAU (Agy.)
618 Cons. Bldg. 6th and Hill.

STENO., TYPE EXP., $100-$125.
P.B.X. OPERATOR, START $90.
Retail salespeople placed. NO FEE.
BUSINESS WOMANS' REGISTRY (Agy.)
704 Hollingsworth Bldg., Hill & 6th.

STENO. with a knowledge of double entry bkpg. in small real estate office, $20 wk. to start. Must have pleasing personality. Call in person bet. 10 and 12 a.m. or 2 and 4 p.m. Room 1, 1st floor, 107 W. Washington st.

LEGAL STENO., secretarial exp.....Open.
STENO.-Gen. ins., full charge.....$150
STENO.-P.B.X. operator, young.....$115
CASHIER-Wrapper, downtown.....$115
B. & I. AGY., 508 Pacific Mut. Bldg.

STENO., sec. 24-28.....$110-$120
Steno., legal exp.....$100
Steno., clerical.....$90
EMPLOYERS' SERVICE BUREAU (Agy.)
517 Merritt Bros. Bldg. 8th & Bdwy.

WANTED—EXPERIENCED PBX OPERATOR FOR RELIEF WORK ONLY. CALL IN PERSON METROPOLITAN THEATER OFFICE.

BOOKKEEPER and STENOGRAPHER.
Experienced only, salary $25 at start. State fully past experience. Address L. N. 46, Times Office.

SALESMEN with good car to sell new 1925 model Ford Sedan. Can make $2000 per month and furnish the car if desired. Call co-operative sales manager, Mr. LYNCH, Room 207, 1151 S. Broadway.

SALESMEN—Experienced real estate salesmen, no exp. req. Pays $100 per week to start. 255 So. Hill.

SALESMEN WANTED, men or women, to sell our 1925 line of guaranteed hosiery direct to wearer. Big commissions. Write for free sample outfit. Dept. 1, Box 1, Cincinnati, O.

SALESMEN wanted

TO LET—ROOMS—And Board

LOVELY front rooms, twin beds, running water, excellent meals, ½ blk. from "N" car. 742 S. KINGSLEY DR.

$10 dbl., $12.50 sgl. Men only. Homelike surr. RE. 0688. 1216 S. WESTLAKE.

Rooms and Board for Children

WILL board and care for child or baby and give parents funk, or uniform. apt. 3201 HAMILTON WAY. N. Hlw. of Sunset Blvd. 302-517.

NICE ROOM, SUITABLE FOR PARENT AND CHILD, BOARD AND CARE OF CHILD. 929 N. HOBART BLVD. HO. 4283

BOARD & excell. care for child, rm. for parent. 2920 SCARFF ST. RE. 7774.

BEST care for 1 or 2 small children, mother's home; fine yard. GA. 3112.

LOVING care in private family, conv. 2 yrs. 1359 WATERLOO ST. DR. 2887.

TO LET—HOUSEKEEPING Rooms

$8 AND UP. PATTERSON HOTEL. Rooms for housekeeping, light, heat, water, steam heat. Everything furnished. TAKE ELEVATOR. 317 S. HILL ST.

$26 & BAMPART. 2-rm. apt., private bath. $6-$8 wkly., also rms. $3 up wkly. Auto spc. Nr. Westlake. W. R or H car.

$30. Cottage, 1 large room, kitchenette & bath, partly furnished; suitable for studio. Adults. 214 E. 16TH ST.

CLEAN AIRY LIVING ROOM, SMALL KITCHEN. ST. 760700. 1272 S. WESTLAKE.

WIDOW will share new bungalow with nice couple. Adams car to Hillcrest. 2 blks. south. 2017 BOTTOMLEY DR.

$ cheerful rooms, easy convenience, free parking, everything from $20 a mo. or weekly. 1229 W. WASHINGTON ST.

LOVELY rm., good home, $12, priv. We have auto. 2619 ORCHARD AVE. A. V. & C. cars.

2 LOVELY rms., apt., for 1 or 2 employed, $35. Call after 4 p.m. 2225 S. HOBART. 598705.

$20, $22. 1420 W. 27TH ST., high class rm. and kitchen, wall bed, ins. & ph.

$30. Lady will share nice home with refined couple or 1 or 2 ladies. gar. VE. 1152.

LARGE AIRY light hskpg. rm., kitchenette, recd., gar. 8020 GREGORY AVE.

$ FURN. hsk. rms. Take Watts car to Merrill Ave. 814. 1731 E. 64TH ST.

$25, $40, single & 2blc hsng. apt., sep. ent. 640 S. BERENDO ST. DR. 0900.

$22. 2 front rms., use of kitchen. WE. 1642. 1394 WINFIELD ST.

LARGE clean rm., WESTLAKE DIST., ref. ining inel. $6. L car. 1120 K. ALVARADO

$25. 2 LG. & airy rms. 1836 W. 23RD. Adults. W. Adams car. Gar. RE. 7321.

1 LARGE FRONT RM. & KITCH. $25 mo. for 2. 2 sc. cars. 1208 W. 22ND ST.

$4 UP WK. lovely furn. rms., conv. to 5th & Bdwy. 420 S. GRAND. TU. 0027.

$6 MIN. OUT. EV'THING FURN. $18 FOR 2. 345 S. AVE. 33. GA. 7326.

$110. 28TH ST. 2-rm. apt., light & air. Hot & cold water. U car. RE. 4236.

1823 TOBERMAN pr., housekeeping rm., $3. Rm. & kitchenette $4, scp. ent., ph.

SMALL room, suitable for 1 or 2. Lower walk. distance. 1240 WESTMORELAND PL.

$18 MO. Pleasant rm. for 1 or 2, home privs., phone. 2264 W. 81st at. 760107.

5-RM. apt., private ent., children, gar., low rent. 1564 MENLO AVE.

$4 FOR 1, $5 for 2. Large room. Kitchen. Private home. 933 NO. BEAUDRY.

TO LET—APARTMENTS—Furnished

DEVONSHIRE HOUSE APTS.

HOLLYWOOD.

BEAUTIFUL NEW DOUBLE APTS. COMPLETE SERVICE

PHONE LOW RATES
1740 MORGAN PLACE HE. 7602

YOUNG APTS.
1421 S. GRAND WEstmore 1231.
WALK DISTANCE FROM DOWNTOWN
Beaut. furn. modern to the minute suite. In sound and fireproof bldg. at reason. rates. Janitor service. Ph. switchboard apts. 24-hour telephone service.

"A WEEK OR A YEAR."

ALVARADO APARTMENTS.
Overlook Park. DAILY MAID SERVICE.
Moderately priced.
Alvarado at 9th st. DRexel 3010.

$45. FLORENTINE APTS. $45.

1927 W. ADAMS. NEAR WESTERN. Nice, large, beaut. furn. single; also dble. wkg. Price includes direct phones, un. serv. Adams car to door.

$12 RENT largest and well-arranged single apts. in city; 2 rms., kitchenette & bath, partly furnished; suitable for studio. Adults. 214 E. 16TH ST.

WIDOW will share new bungalow with nice couple. Adams car to Hillcrest. 2 blks. south. 2017 BOTTOMLEY DR.

5 cheerful rooms, easy convenience, free parking, everything from $20 a mo. or weekly. 1229 W. WASHINGTON ST.

LOVELY rm., good home, $12, priv. We have auto. 2619 ORCHARD AVE. A. V. & C. cars.

2 LOVELY rms., apt., for 1 or 2 employed, $35. Call after 4 p.m. 2225 S. HOBART. 598705.

$20, $22. 1420 W. 27TH ST., high class rm. and kitchen, wall bed, ins. & ph.

$30. Lady will share nice home with refined couple or 1 or 2 ladies. gar. VE. 1152.

LARGE AIRY light housekp. rm., kitchenette, recd., gar. 8020 GREGORY AVE.

$ FURN. hsk. rms. Take Watts car to Merrill Ave. 814. 1731 E. 64TH ST.

$25, $40, single & 2blc hsng. apt., sep. ent. 640 S. BERENDO ST. DR. 0900.

$22. 2 front rms., use of kitchen. WE. 1642. 1394 WINFIELD ST.

LARGE clean rm., WESTLAKE DIST., ref. ining inel. $6. L car. 1120 K. ALVARADO

$25. 2 LG. & airy rms. 1836 W. 23RD. Adults. W. Adams car. Gar. RE. 7321.

1 LARGE FRONT RM. & KITCH. $25 mo. for 2. 2 sc. cars. 1208 W. 22ND ST.

$4 UP WK. lovely furn. rms., conv. to 5th & Bdwy. 420 S. GRAND. TU. 0027.

$6 MIN. OUT. EV'THING FURN. $18 FOR 2. 345 S. AVE. 33. GA. 7326.

$110. 28TH ST. 2-rm. apt., light & air. Hot & cold water. U car. RE. 4236.

1823 TOBERMAN pr., housekeeping rm., $3. Rm. & kitchenette $4, scp. ent., ph.

SMALL room, suitable for 1 or 2. Lower walk. distance. 1240 WESTMORELAND PL.

$18 MO. Pleasant rm. for 1 or 2, home privs., phone. 2264 W. 81st at. 760107.

5-RM. apt., private ent., children, gar., low rent. 1564 MENLO AVE.

$4 FOR 1, $5 for 2. Large room. Kitchen. Private home. 933 NO. BEAUDRY.

TO LET—APARTMENTS—Furnished

KENILWORTH APARTMENTS

NEW—SOMETHING DIFFERENT.
Single apartments with dining rooms. Double and Hotel rooms
Artistic furnishings. Adequate service. Very reasonable rates.

121 S. Manhattan Pl.
MRS. STELLER—MANAGER.

"P" street car to Second and Western Ave., one block west.

BORDEN APARTMENTS
3106 WEST 6TH ST.
CORNER WESTMORELAND

New, spacious singles, beautifully furnished, twin or double beds, refrigerators, large closets.

Owned and operated by
Los Angeles Income Properties, Inc.

HAU CLAIRE APTS.
1ST-CLASS BRICK BUILDING.
QUIET & EXCLUSIVE, BUT INEXPENSIVE. 3RD FLR. SINGLES ON MAY 1, $25 1 double now available, $45. A pleasure to show you. 2222 WEST 12TH ST.

Take Pico or 16th st. car to Magnolia.

$425 Franklin Ave. Gladstone 2830. Near Western Ave. Franklin, Holly. cars. Hollywood's most up to date apartment home. Doubles, Singles. Twin Beds. Garages. Unusually new controlled air circulating arrangements. Quiet, refined home neighborhood.

$60 UP. HOLLYWOOD. $90 UP.

LA BREA APTS
2 BLKS. SO. HOLLYWOOD BLVD.
Singles & doubles at weekly & month-ly rates. Desk and weekly maid service. 1740 N. VIRGIL. Ph. 594-628.

LIVE DOWNTOWN
NEWLY REMODELED SINGLES, $40. DOUBLES, $50. LOW WEEKLY RATES. 1 BLK. SO. SUBWAY. THE SHERWOOD. GRAND NEAR FIFTH.

HOBART ARMS APTS.
712 N. Hobart Blvd., cor. Melrose. Fully furn. 2-rm. apts., $42.50 wk. Also stuffed furn. H & E cars. $42.50 wk. $45 mo.

$50. HOLLYWOOD. $50.
BEAUTIFUL NORMA APTS.
1851 North Normandie, cor. Franklin. Well furnished singles & doubles, also apts. Phone, gas, light & water.

IMPERIAL HOTEL & APARTMENT.
230 S. FIGUEROA ST. TRinity 2680.
MANAGEMENT OF OWNER.
Close in; maid service, walking distance. Reduced rates. $7 per week & up.

LOVELY NORTON AVE.
NEW FORUM APTS. $50 UP.
Large sunny, elegantly furn. front corner & single apts. available. ½ blk. P. car. Stores and theater.

$50—CATALINA ST.—$50.
In beautiful Wilshire district, near Ambassador Hotel, exceptionally clean furnished, at the BEACHWOOD, ½ block to 2 car line. Direct phone service.

Los Angeles Daily Times.

TO LET—APARTMENTS—Furnished

NEW HOLLYWOOD NEW
VAN CARLTON APTS.
COR. VAN NESS AND CARLTON WAY.
1 BLK. SO. HOLLYWOOD BLVD.
Spacious singles, twin and double beds. CARPETED. BREAKFAST ROOMS. AN EXCLUSIVE AND REFINED HOME. PRICES VERY REASONABLE.

$30 AND UP—TAKE PICO CAR TO 11529 S. BURLINGTON AVE. NEW.

DEIGHTON APARTMENTS.
THE BEAUTIFUL.
ALL SINGLES.
ENORMOUS CLOSETS, ETC.
10 MIN TO BROADWAY & 7TH.

PRINCE RUPERT APARTMENT HOTEL.
NEW AND ELEGANTLY FURNISHED. LOCATED CLOSE IN. DAILY AND WEEKLY RATES. REASONABLE. MAID SERVICE. CLASS OF GUEST SPECIAL ATTENTION. ALL NIGHT SERVICE. INGRAHAM, CORNER WITMER.
DRexel 8900.

NEW CUMMINGS APTS. HOTEL.

THE MOST SPACIOUS AND ELEGANTLY FURN. CLOSE-IN APTS. IN THE CITY. LARGE DOUBLE AVAILABLE MAY 1. EVERY CONVENIENCE. MAID SERVICE. JUST OFF W. 7TH. 1548 INGRAHAM, CORNER VALENCIA. Fitzroy 4361.

JUST OPENED

SINGLES, TWIN OR SINGLE BEDS.
Rates include service, lite, gas, phone.
MONMORE APTS. 849 N. Rossmore Ave. (Near Melrose.)

MEDVIG APTS.
1819 N. KINGSLEY DR. Holly. 7018.
Just off Hollywood Blvd.
Beautiful new singles.
TWIN AND DOUBLE BEDS.
Rent includes light, gas, laundry. Phone and service. Adults & up.

$45 TO $55 FINEST IN WILSHIRE DIST. New and elegantly furnished. 358 S. RENO, just off Hoover and beautiful Occidental Blvd. Read street is America. These are exceptional apts. at the lowest prices ever heard of. WILSON ARMS. Take H car.

REGAL APTS.
2530 SAN MARINO.

New modern apts., very large closets. Homelike in every way, special rates to permanents. N or L car to Harvard.

BROWNLEIGH APTS.

620 S. ST. PAUL. D CAR.
A delightful summer home with spacious singles, suites & doubles, distance to theaters, shopping dist. & churches.

BERENDO TERRACE. 826 N. BERENDO.
Spacious, tastefully furnished, 2-rm. apts. Sunny single, tile bath, shower. Holmes De Luxe bed, dressing room, janitor service. Lot across. theater, Univ. Cal. H car to Melrose.

SEVILLA APTS.
520 S. NORMANDIE PLACE.
EXCLUSIVELY WILSHIRE DIST.
NEW SPACIOUS SINGLE APTS.
ATTRACTIVELY FURNISHED.
LIGHT, GAS, PHONE INCLUDED.
PHONE FI. 4205.

2892 West 7th. Large single, double & kitchenette apts. Some unfurnished. Janitor service. Adults. No children. Reasonable rates.

ASHTON ARMS APARTMENTS.
517 S. RAMPART BLVD.
SINGLES, DOUBLES, FINELY FURNISHED, STEAM HEAT, ELEVATOR. QUIET HOME. R & H CARS. BUS TO DOOR.

MURRAY APTS.
Newly decorated, very nice furn. Large front double & single apts. Adjoining automatic elevator, beautiful private garden, walking dist. by rock of Ages. reasonable. 1028 W. 7TH. DRexel 8911.

FRANCELIA APTS.
1803 LEXINGTON AVE. NO. 9832.
Home cheerfulness, artistically furn. breakfast room, weekly janitor service, 1 block W. of Western. 2 blocks N. of Santa Monica Blvd. 460-258.

WHY NOT live in first-class brand new apts., steam heat, elevator, overstuffed furniture, beautiful private garden, Hollywood cost, Wonderful. Come and see for yourself. 1709 SUNSET BLVD., 1 block W. Echo Park Ave.

HILLHURST GARDENS.
Corner Hillhurst and Ambrose.
Most attractive single apts.
In all Hollywood.
Brand new, beautifully furnished including phone & gas. 2-rm. bungalow.

NEW GIRARD APTS. DR. 1458.
1515 WILSHIRE BLVD.
Walking distance.
Very desirable single and double apts., beautifully furnished.
Reasonable rates.

$5 TO $12.50 PER WEEK to $50 per. Downtown, new Rutland Hotel apt., fireproof bldg., free auto park, beaut. lobby, elevator, maid service. MAIN, COR. WASHINGTON.

LENORE APTS.
816 S. BERENDO ST.
New and beautifully furnished singles, especially priced at $30 per mo.
Direct phones.

WILL trade apt. for help, with care of children. Inquire norms. Take Santa Monica-Sherman car. 822 EDINBURG AVE.

SLASHER APTS. 641 ST. PAUL PL.
Single & double apts., all outside, beautifully furn., lowest rates for high-class adults. sgle. apts. only.

FORREST APTS.
Four double, real bargains reduced to $50 per month. Also single apts. reduced to $30 per month. 2918 LEEWARD AVE. DU. 0174.

CONSUL ARMS. 904 S. CATALINA.
$47.50. Beaut. single, overstuffed furn. Quality & service.
Exclusive district. Nr. AMBASSADOR.

$45 MONTH
OASIS APARTMENTS NEW
BEAUTIFUL AND UP TO THE MINUTE.
1000 S. NEW HAMPSHIRE

CHARLETON APTS. $45
New, strictly mod. overstuffed furn. singles, doubles. Walking distance. 1346 DE LONG ST. off Pico, near Figueroa.

THE DEVONSHIRE
NEAR WESTLAKE PARK. 511 S. CARONDELET. SUGAR BOWL EXCLUSIVE AND 4-ROOM APTS. GARAGE.

ATTRACTIVE APARTMENTS
—Singles. Extra choice "doubles." Finest and beautiful. Sea bright, right downtown. "The Amherst." 822 S. Grand.

HARMER ARMS APTS.
611 S. BURLINGTON.
Unusually large double rooms and single apartments, connected with suite.

STRICTLY modern cases in single apts., flat lights & gas. Reasonable. $25 to $45. 229 N. EOYLESTON. DRexel 2748.

CHEERFUL, COMPLETELY FURN. ACCOMMODATE 2 OR 4. NEAR SCHOOL & CAR. 1 BLK. SO. SUNSET BLVD.

THE ST. ARTHUR APTS. 1214 W. 8th st. Conveniently answer phone inquiries regarding vacancies & rates. DU. 3231.

DOUBLE APTS.—Front, $70 up inc. heat. Cecil Square, 2810 LEEWARD, bet. 7th and 8th, Ir. Hoover. DU. 3178.

PEMBROKE APTS. 400 COLUMBIA. $30up. Beautiful new singles, $45-$55. Walk. dist. to city and W'lake Pk. Janitor serv.

ALHAMBRA APARTMENTS
Single & double; modern; sunny. $30 up. Gas, lights and phone included.

LA RAE APARTMENTS
—Single & double now available. 2940 SAN MARINO. DR. 0182.

LILAC APTS., irg. dbl. str. nicely furn. close in, reasonable. 1310 LILAC TER., off Sunset at Douglas.

LA BERTHA APTS.
$30 UP. SINGLES DE LUXE DU. 2900.

NARBUA APTS. Bargains in furn. apts., extra value, large sunny apts., built-in beds, elevator service. 1421 W. 10TH ST.

1220 S. OLIVE.
L-A-I-D-A-P-A-R-T-M-E-N-T-S.
$35-$50. Beautiful double. Walking dist.

LA SALLE APTS. 1248 W. 7th.
Summer rates. Singles, $25 up. Dbls. $50 up. Hotel rooms with bath, $1 and $2.

A CHOICE APT. FOR RENT.
462 N. WESTERN AVE. OR. 1892.

$55. NEAR AMBASSADOR. 626 S. Berendo. NEIGHBORLY APTS. 2 car.

NEW SINGLES...

DAYTONA APARTMENTS.
CHOICE SINGLE APTS., REASONABLE.
1547 W. 23RD ST. REcon 6648.

RENT THIS COZY PLACE TODAY. Single, comfortably furn., hot water, gas, elec. lts. $5. 0n 2. 2335 W. 24TH PL. 24778.

4-ROOM furnished hotel apt., Westlake district, steam heat, tamala, garage, garden. $75.

BEAUTIFUL WEST WILSHIRE APTS. NEAR PARK. 1021 S. PARK VIEW. DR. 7400. Doubles & singles, reas. rates.

IN LOVELY NORMANDIE CLOISTERS. Dainty Wilshire Furnished apts. $50 to $60. Gar. Ker 207 N. NORMANDIE.

ARLINGTON APTS. DR. 0709.
VERY DESIRABLE NEW FRONT SINGLE

KEMPFERS, singles & dbles. Close in. Priced to rent. 1327 SHATTO PL. DR. 1455.

$40—Newly furnished all outside rooms. ELMORE APTS. 1310 So. Hoover.

$21. Apts., outside rm., $30; dbl. bath, used too. STRATFORD. 1735 W. 6TH ST.

FAIRMONT APTS., 420 S. BEAUDRY. NEW SINGLE FURN. APTS. $35.

TO LET—APARTMENTS—Unfurnished

IN LOVELY NORMANDIE CLOISTERS.
Dainty Wilshire 2 and 3-rm. apts. $60 to $65. Gar. Ker 207 N. NORMANDIE.

MODERN SINGLES AND DOUBLES, UNFURNISHED AND UNFURNISHED. 1523 MONROE PL. NR. WESTERN. RO. 8760.

WILSHIRE DISTRICT.
New spacious 2-room apt., high class. 2070 N. BERENDO ST. Owner, WA. 8147.

$35—VERY SELECT IN HOLLYWOOD MANSION. ANGLE. 1901. Holly. 5087.

$50. 5 RMS. unf. or will furn. mod. suit. for subletting. 2762 S. Vermont. RE. 0402

$50. 5-ROOM MODERN APT. GARAGE. 1903 WEST 29TH. WA. 6017.

IN Hancock park, lovely duplex, $40. Single, $27. All built-ins. Gar. OX. 6494.

SUNNY 3-rm. apts., close in, $20. 4 $25. Women only 1049 GRAND. 2nd fl.

TO LET—APARTMENTS—Unfurnished

HOUSE OF GOOD LUCK.
1 BLK. SO. BAMPART.
SINGLE APT., UNFURN. BREAKFAST RMS. & DRESSING RMS. STOVES, LINOLEUM, ICE BOXES AND WALL BEDS. RENT REASONABLE. BEST LOCATION & CAR SERVICES.
NEW & SO DIFFERENT.

NEW— —IN HOLLYWOOD.
5 minutes' walk from Hollywood and Vine 4 rooms, bath, tile sink, wall bed, automatic heater, stove, private entrance, fine light, air and view.
2923½ VISTA DEL MAR. RO. 7709.

$37.50 Rosecroft, 3-room cor. apt., dressing room, extra bed, nook, range; ref.; writing desk; bookcase, tile bath, furn. bath; mountain view; unlimited hot water. 617 CORONADO TERRACE. 2½ blocks S. of Sunset Blvd.

VERY attractive upper and corner apt. 3 large rms., breakfast nook, individual entrance, gas and bank room. Lovely view. 4031 W. 6TH ST. For information phone 246-36 just cause building. 356 S. ST. ANDREWS Pl.

SUMMER RATES.
Lge. chic., 1044½ S. PARK VIEW. Near Wilshire. Unfurn. 2-rm. apt., $40; rear, $35. More in new; time be-gins 1st. See GROCER in bldg. for key.

UNFURNISHED APTS. TO LET.
(LEY BROS. BUILT.)
Real bedrm.—hand decorated—Breakfast nook, fireplaces.
254 SO. KENMORE AVE. Wash. 1602.

NEW, 3 rms., large living rm. Beam, built-in bed, Kitchen range, ½ block. 39th car line, 5th, to 8479. 4453 HARTFORD ST. $45.

CORONADO APTS.
620 S. CORONADO.
Attractive 4-rm. apts., steam heat, janitor service; extra built-in bed. DR. 9711

WIDWELL APTS. 829 S. BURLINGTON, is strictly modern. Single, cont. hot water $40.

BEVERLY HILLS. $40 up. furn. & unfurn. 4-rm. apts. 844 Beverly Blvd. OX. 4683.

TO LET—FLATS—Furnished

West and Northwest

RENTS REDUCED.
One 4 & 5-rm., overstuffed, 2 real bedrms., bath, gar., janitor service. H car, Wilshire district. High, beautiful view. Cool, quiet, refined. Adults. no pets. 264 S. VENDOME ST. Open 10 to 5. DUnkirk 2481 or GA. 0435 after 7 p.m.

CHATSWORTH TERRACE. WESTLAKE DIST. Beautiful, sunny cor., 5-rms. and 4 sleeping rms., all windows and sun light. Delightful view, artistic bldg., fur. to the last detail. Gold, silver & white bathroom, tile floors, etc. Adults. 2 car lines. W. 7th. W. 11th. 962 PARK VIEW ST., cor. W. 7th.

NEAR AMBASSADOR HOTEL.
5-room flat, S.W. exposure. Handsomely furnished in mahogany. Exceptionally fine. Adults only. $95. 3 blocks S. of Sunset Blvd. 1021 S. NEW HAMPSHIRE. Corner Wilton Place.

CLOSE-IN 3 or 4 room furnished bungalow, cheerful 5 rms., bath, disap. bed, fine yard, etc. Pay only $35. Extra records for 2 or 3 months. 1709 SUNSET BLVD., 1 block W. Echo Park Ave. Owner. 1018 W. 23RD ST. RE. 5208.

SUNNY south upper 4 rooms. Quick May 1st. Adults. $40. Also 3 rms. & sleeping, dining, china & linen, phone & garage, $75. 2075½ N. HOBART BLVD. HOLly. 3121.

WHY NOT live in first-class brand new apts., steam heat, elevator, overstuffed furniture, beautiful private garden, Hollywood cost. Wonderful. Come and see for yourself. 1709 SUNSET BLVD., 1 block W. Echo Park Ave.

HILLHURST GARDENS.
Corner Hillhurst and Ambrose.
Most attractive single apts.
In all Hollywood.
Brand new, beautifully furnished including phone & gas. 2-rm. bungalow.

NEW GIRARD APTS. DR. 1458.
1515 WILSHIRE BLVD.
Walking distance.
Very desirable single and double apts., beautifully furnished.
Reasonable rates.

$5 TO $12.50 PER WEEK to $50 per. Downtown, new Rutland Hotel apt., fireproof bldg., free auto park, beaut. lobby, elevator, maid service. MAIN, COR. WASHINGTON.

LENORE APTS.
816 S. BERENDO ST.
New and beautifully furnished singles, especially priced at $30 per mo.
Direct phones.

WILL trade apt. for help, with care of children. Inquire norms. Take Santa Monica-Sherman car. 822 EDINBURG AVE.

SLASHER APTS. 641 ST. PAUL PL.
Single & double apts., all outside, beautifully furn., lowest rates for high-class adults. sgle. apts. only.

FORREST APTS.
Four double, real bargains reduced to $50 per month. Also single apts. reduced to $30 per month. 2918 LEEWARD AVE. DU. 0174.

CONSUL ARMS. 904 S. CATALINA.
$47.50. Beaut. single, overstuffed furn. Quality & service.
Exclusive district. Nr. AMBASSADOR.

$45 MONTH
OASIS APARTMENTS NEW
BEAUTIFUL AND UP TO THE MINUTE.
1000 S. NEW HAMPSHIRE

CHARLETON APTS. $45
New, strictly mod. overstuffed furnished singles, doubles. Walking distance. 1346 DE LONG ST. off Pico, near Figueroa.

THE DEVONSHIRE
NEAR WESTLAKE PARK. 511 S. CARONDELET. SUGAR BOWL EXCLUSIVE AND 4-ROOM APTS. GARAGE.

ATTRACTIVE APARTMENTS
—Singles. Extra choice "doubles." Finest and beautiful. Sea bright, right downtown. "The Amherst." 822 S. Grand.

HARMER ARMS APTS.
611 S. BURLINGTON.
Unusually large double rooms and single apartments, connected with suite.

STRICTLY modern cases in single apts., flat lights & gas. Reasonable. $25 to $45. 229 N. EOYLESTON. DRexel 2748.

CHEERFUL, COMPLETELY FURN. ACCOMMODATE 2 OR 4. NEAR SCHOOL & CAR. 1 BLK. SO. SUNSET BLVD.

THE ST. ARTHUR APTS. 1214 W. 8th st. Conveniently answer phone inquiries regarding vacancies & rates. DU. 3231.

DOUBLE APTS.—Front, $70 up inc. heat. Cecil Square, 2810 LEEWARD, bet. 7th and 8th, Ir. Hoover. DU. 3178.

PEMBROKE APTS. 400 COLUMBIA. $30up. Beautiful new singles, $45-$55. Walk. dist. to city and W'lake Pk. Janitor serv.

ALHAMBRA APARTMENTS
Single & double; modern; sunny. $30 up. Gas, lights and phone included.

LA RAE APARTMENTS
—Single & double now available. 2940 SAN MARINO. DR. 0182.

LILAC APTS., irg. dbl. str. nicely furn. close in, reasonable. 1310 LILAC TER., off Sunset at Douglas.

LA BERTHA APTS.
$30 UP. SINGLES DE LUXE DU. 2900.

NARBUA APTS. Bargains in furn. apts., extra value, large sunny apts., built-in beds, elevator service. 1421 W. 10TH ST.

1220 S. OLIVE.
L-A-I-D-A-P-A-R-T-M-E-N-T-S.
$35-$50. Beautiful double. Walking dist.

LA SALLE APTS. 1248 W. 7th.
Summer rates. Singles, $25 up. Dbls. $50 up. Hotel rooms with bath, $1 and $2.

A CHOICE APT. FOR RENT.
462 N. WESTERN AVE. OR. 1892.

$55. NEAR AMBASSADOR. 626 S. Berendo. NEIGHBORLY APTS. 2 car.

NEW SINGLES...

DAYTONA APARTMENTS.
CHOICE SINGLE APTS., REASONABLE.
1547 W. 23RD ST. REcon 6648.

RENT THIS COZY PLACE TODAY. Single, comfortably furn., hot water, gas, elec. lts. $5. On 2. 2335 W. 24TH PL. 24778.

4-ROOM furnished hotel apt., Westlake district, steam heat, tamala, garage, garden. $75.

BEAUTIFUL WEST WILSHIRE APTS. NEAR PARK. 1021 S. PARK VIEW. DR. 7400. Doubles & singles, reas. rates.

IN LOVELY NORMANDIE CLOISTERS. Dainty Wilshire Furnished apts. $50 to $60. Gar. Ker 207 N. NORMANDIE.

ARLINGTON APTS. DR. 0709.
VERY DESIRABLE NEW FRONT SINGLE

KEMPFERS, singles & dbles. Close in. Priced to rent. 1327 SHATTO PL. DR. 1455.

$40—Newly furnished all outside rooms. ELMORE APTS. 1310 So. Hoover.

$21. Apts., outside rm., $30; dbl. bath, used too. STRATFORD. 1735 W. 6TH ST.

FAIRMONT APTS., 420 S. BEAUDRY. NEW SINGLE FURN. APTS. $35.

TO LET—APARTMENTS—Unfurnished

IN LOVELY NORMANDIE CLOISTERS.
Dainty Wilshire 2 and 3-rm. apts. $60 to $65. Gar. Ker 207 N. NORMANDIE.

MODERN SINGLES AND DOUBLES, UNFURNISHED AND UNFURNISHED. 1523 MONROE PL. NR. WESTERN. RO. 8760.

WILSHIRE DISTRICT.
New spacious 2-room apt., high class. 2070 N. BERENDO ST. Owner, WA. 8147.

$35—VERY SELECT IN HOLLYWOOD MANSION. ANGLE. 1901. Holly. 5087.

$50. 5 RMS. unf. or will furn. mod. suit. for subletting. 2762 S. Vermont. RE. 0402

$50. 5-ROOM MODERN APT. GARAGE. 1903 WEST 29TH. WA. 6017.

IN Hancock park, lovely duplex, $40. Single, $27. All built-ins. Gar. OX. 6494.

SUNNY 3-rm. apts., close in, $20. 4 $25. Women only 1049 GRAND. 2nd fl.

TO LET—FLATS—Unfurnished

West and Northwest

7-ROOM FLAT.
920 S. HOPE ST.
$75 PER MONTH.
PHONE OWNER. TRinity 6126.

JUST COMPLETED.
6-room elegant Wilshire flat, 3 large bedrooms, 2 tiled baths, finished in mahogany & hand-decorated walls. Furnace heat. Janitor service. Garage.
OPEN FOR INSPECTION.
292 S. RERENDO.

6-ROOM upper flat in Westlake-Wilshire district. Modern in every respect. Hdwd. floors, tile bath & shower, built-in beds, all rooms extra large and sunny. 2 bedrooms, guest closets, tile bath, large screen laundry porch, hardwood floors, automatic water heater. Adults. $75. 1018 S. ST. ANDREWS Pl.

BUILDING JUST COMPLETED, MOST ATTRACTIVE AND IT TO DATE 5-ROOM FLATS WITH ALL LATEST IMPROVEMENTS. BUILT BY OWNER. WILSHIRE BLVD. AMBASSADOR. OPEN FOR INSPECTION. 846 S. CATALINA.

NEW 7-room flat on Crown Hill dist. 5 min. from Broadway; oil on canvas walls, hdw. floors, tile baths, sink, shower, large screened sleeping porch, fully screened; very neat. 872 LOMA DRIVE. ¼ blk. north 6th. N. Phone 13085.

BEAUTIFUL 5-ROOM FLAT. Wilshire district. Mahogany finish. Extra furnace, hand decorated walls, 2 baths, garage. 1021 S. ST. ANDREWS Pl. 740641 or WO. 6284.

TO LET—Unfurnished flats. Choice, from listings of leading agents. Free information and assistance in finding the flat you want.
BARKER BROS., 724 S. Broy.

HOLLYWOOD, attractive 5-rm. stucco lower, mostly beautiful lot, in cul-de-sac. Modern tile bath. Phone. 7280 HOLLYWOOD BLVD. 4 blocks west of La Brea. HE. 9106.

9TH ST. AT CATALINA. 3 rooms, living-room with extra bed, bedroom with wide-door built-in wardrobe, breakfast table in kitchen. 1 block from car line. 2 blocks from Ambassador Hotel. 3018 W. 9TH.

NEW, modern, stucco, 4 rms., 2 extra dressing rms., private entrance, gas, phone, only $35. Good neighborhood. 2½ blks. to car. corner Ben. 4351 NORMAN-DIE PL. Wilshire Blvd. at Serrano.

5 LARGE upper modern sunny rooms, screened sleeping porch, garage. By High school, no small children. $50 mo. 1021 SO. BERENDO ST. DRexel 5062.

$50—4-ROOM CORNER FLAT.
$65. Beautiful, modern, 5-room, bath, private entrance, extra toilet downstairs. 3220 W. 11TH ST. Corner 6th Ave.

5 LGE. rooms, sunporch, and hand decorated. Garage, ph. connected, dist. $75. 1044 So. Rimpau. Apply 1015 W. 23RD ST. RE. 5208.

COMPLETELY furnished upper flat. 4 rooms, sleeping porch, sun room, tile bath, large yard. Adults. $60. 1744 W. Washington and 14 Parcels. Ge. Ver. 2360 WEST BLVD. Estate 8485.

CLOSE-IN 3 or 4 room furnished bungalow, cheerful 5 rms., bath, disap. bed, fine yard, etc. Pay only $35. Extra records for 2 or 3 months. 1709 SUNSET BLVD., 1 block W. Echo Park Ave. Owner. 1018 W. 23RD ST. RE. 5208.

SUNNY south upper 4 rooms. Quick May 1st. Adults. $40. Also 3 rms. & sleeping, dining, china & linen, phone & garage, $75. 2075½ N. HOBART BLVD. HOLly. 3121.

WHY NOT live in first-class brand new apts., steam heat, elevator, overstuffed furniture, beautiful private garden, Hollywood cost. Wonderful. Come and see for yourself. 1709 SUNSET BLVD., 1 block W. Echo Park Ave.

TO LET—FLATS—Furnished

West and Northwest

RENTS REDUCED.
One 4 & 5-rm., overstuffed, 2 real bedrms., bath, gar., janitor service. H car, Wilshire district. High, beautiful view. Cool, quiet, refined. Adults. no pets. 264 S. VENDOME ST. Open 10 to 5. DUnkirk 2481 or GA. 0435 after 7 p.m.

CHATSWORTH TERRACE. WESTLAKE DIST. Beautiful, sunny cor., 5-rms. and 4 sleeping rms., all windows and sun light. Delightful view, artistic bldg., fur. to the last detail. Gold, silver & white bathroom, tile floors, etc. Adults. 2 car lines. W. 7th. W. 11th. 962 PARK VIEW ST., cor. W. 7th.

NEAR AMBASSADOR HOTEL.
5-room flat, S.W. exposure. Handsomely furnished in mahogany. Exceptionally fine. Adults only. $95. 3 blocks S. of Sunset Blvd. 1021 S. NEW HAMPSHIRE. Corner Wilton Place.

CLOSE-IN 3 or 4 room furnished bungalow, cheerful 5 rms., bath, disap. bed, fine yard, etc. Pay only $35. Extra records for 2 or 3 months. 1709 SUNSET BLVD., 1 block W. Echo Park Ave. Owner. 1018 W. 23RD ST. RE. 5208.

SUNNY south upper 4 rooms. Quick May 1st. Adults. $40. Also 3 rms. & sleeping, dining, china & linen, phone & garage, $75. 2075½ N. HOBART BLVD. HOLly. 3121.

WHY NOT live in first-class brand new apts., steam heat, elevator, overstuffed furniture, beautiful private garden, Hollywood cost. Wonderful. Come and see for yourself. 1709 SUNSET BLVD., 1 block W. Echo Park Ave.

TO LET—FLATS—Unfurnished

West and Northwest

7-ROOM FLAT.
920 S. HOPE ST.
$75 PER MONTH.
PHONE OWNER. TRinity 6126.

JUST COMPLETED.
6-room elegant Wilshire flat, 3 large bedrooms, 2 tiled baths, finished in mahogany & hand-decorated walls. Furnace heat. Janitor service. Garage.
OPEN FOR INSPECTION.
292 S. RERENDO.

6-ROOM upper flat in Westlake-Wilshire district. Modern in every respect. Hdwd. floors, tile bath & shower, built-in beds, all rooms extra large and sunny. 2 bedrooms, guest closets, tile bath, large screen laundry porch, hardwood floors, automatic water heater. Adults. $75. 1018 S. ST. ANDREWS Pl.

BUILDING JUST COMPLETED, MOST ATTRACTIVE AND IT TO DATE 5-ROOM FLATS WITH ALL LATEST IMPROVEMENTS. BUILT BY OWNER. WILSHIRE BLVD. AMBASSADOR. OPEN FOR INSPECTION. 846 S. CATALINA.

NEW 7-room flat on Crown Hill dist. 5 min. from Broadway; oil on canvas walls, hdw. floors, tile baths, sink, shower, large screened sleeping porch, fully screened; very neat. 872 LOMA DRIVE. ¼ blk. north 6th. N. Phone 13085.

BEAUTIFUL 5-ROOM FLAT. Wilshire district. Mahogany finish. Extra furnace, hand decorated walls, 2 baths, garage. 1021 S. ST. ANDREWS Pl. 740641 or WO. 6284.

TO LET—Unfurnished flats. Choice, from listings of leading agents. Free information and assistance in finding the flat you want.
BARKER BROS., 724 S. Broy.

HOLLYWOOD, attractive 5-rm. stucco lower, mostly beautiful lot, in cul-de-sac. Modern tile bath. Phone. 7280 HOLLYWOOD BLVD. 4 blocks west of La Brea. HE. 9106.

9TH ST. AT CATALINA. 3 rooms, living-room with extra bed, bedroom with wide-door built-in wardrobe, breakfast table in kitchen. 1 block from car line. 2 blocks from Ambassador Hotel. 3018 W. 9TH.

5 LARGE upper modern sunny rooms, screened sleeping porch, garage. By High school, no small children. $50 mo. 1021 SO. BERENDO ST. DRexel 5062.

$50—4-ROOM C

TO LET—BUNGALOWS—
In Courts
Furnished

BEAUTIFULLY appointed 4-room bungalow; elaborately furnished; 2 bedrooms; tiled baths and kitchenette; 2 rest rooms in Hollywood; $45. Will take children. Phone 1166 to 1174 N. HIGHLAND.

BUNGALOW COURT. 1166 to 1174 N. HIGHLAND BLVD.

RENT REASONABLE
Elegantly furn. lower or upper bungalow; 2 bedrooms and sleeping porch; tiled bath and shower (auto. heater); kitchenette; block north Fifth car; adults. Call Union 4784, Sunday.

HOLLYWOOD'S SPECIAL
Separate house, 4 rooms and tile bath, with shower; Italian stucco. $200. 5 Western ave. Ph. 567-137, or 567-974.

Just completed; 4 rooms; Spanish; extra large lot; 2-car garage. 7349 ORANGE DRIVE.

MRS. MEYER,
Agent, 1 HOIT
Phone at Harvard.

Beautiful bungalow; 4 rooms and sleeping porch; tiled bath; garage; $60. 1409 Alvarado st.

Unfurnished

EVELYN COURT, GR. 8211,
1040 Sweetzer ave., Hollywood. Just completed; 4 rms. and tile bath; Murphy wall bed; built-in beds; breakfast nook; built-in tubs; garage. Lowest rent in Hollywood. See us at Marlboro Ave. Will rent to family desiring, rent $47.50.

COZY bungalette court, 6 lth. Ready for occupancy. Large closets; tiled baths; garages. 1234 N. KINGSLEY DR.

$40—BEAUTIFUL new single, tile, hot water heat, Murphy beds, garage. 1749 N. ORANGE DR. GR. 8211.

$45 UP—MONTEZUMA COURT—6 rms., 2 baths, 2 garages; $60. 1402 N. NORMANDIE; 2 blocks Beverly Blvd. Phone owner, GRanite 4103.

$45—BEAUTY; new single, tile, hot water heat, Murphy beds, garage. 1749 Alvarado st.

$45—WILSHIRE Holly, modern; near Unified District will rent to family.

Unfurnished

TO LET—Ideal cottage, 4 rooms, bath, garage; $30. 1316 Kenmore.

TO LET—Our reliable free rental information will save directors searching. We have choice listings from leading agents. Free map and guide books. BARKER-BRUNS Rental Information Dept., 724 S. Broadway.

WILSHIRE DISTRICT.
8-rm. duplex; $75 per month. 5-rm. duplex; $45 per month. 4-rm. duplex; $35 per month. Inquire 1015 S. Wilton pl. Phone WI. 2890.

SHOWER, TILE BATH.
Modern 4-room, business corner, good location for tailoring, milliner or chiropractor; rent reasonable. 1200 W. 7TH ST.

TRY OUR RENTAL DEPARTMENT.
We have a large listing of homes, flats and apts. from $30 to $100 per month; call MR. WICKERT, 703812. BISHOP REALTY CO., 1007 W. Washington.

NEW, IN WEST HOLLYWOOD.
Now, 5 rooms, either side of double, never been occupied. Beautifully finished. Owner, 5001 ORLANDO ST. HEmp. 6453.

ATTRACTIVE 6-room duplex, very desirable, 3 bedrms., hardwood floors, tile bath, gas fire. Exc. location. $100. 641 NO. BEACHWOOD DR. NO. 7642.

FOR RENT—5-room ½ double; one month free on a six months' lease. 1035 RAYMOND AVE. DRIVE near Santa Monica Boulevard, Hollywood. GL. 3812.

6-RM. house, 3 bdrms. Newly dec. Partly furn. Garage. Inquire Home Nr. 1001 Vermont. Rear. RE. 4175. 1516½ REED STREET.

5-ROOM bungalow, 2 bedrooms, tile bath, separate garage; block north of Beverly Blvd. 1 car. 4062 OAKWOOD AVE. DU. 5696.

$65. 6222 ELEANOR AVE. Modern 6-rm. house; 3 bedrms. Large yard, garage. Call 9-4-20. TU. 3143.

1249 MUIRFIELD RD. 4-rm. cor. bung.; dec. 1 yr. W. Pico. Nr. L. A. High. RE. 1071.

5 RMS., 2 scr. porches, part furnished. $50. 1653 S. Normandie. Adults only.

COZY 4-room bungalow, $40 mo. Adults. 1719 E. 17TH ST.

6 RMS., 2 bdrms. Newly dec. Partly furn. Garage. 2 bedrms. upstairs. 548-108.

$35—4 RMS. and bath, Sun. 2154 W. 24th st. near Normandie. DU. 2713.

$40. LIV. dress. rm., tile bath, bath. lge. sleeping porch, hdwd. floors, gas fire, gar. 5853½ Harold Way. HO. 4260.

$65. 712 Coronado, mod. 3-rm. un. 10 min. to Western ave. Ph. 567-137, or 567-974.

NEW 5 rms., ½ double. 448 POINSETTIA, south of Melrose. HE. 5872.

LOVELY NEW 6 RMS. AND GAR., NR. FAIRFAX HIGH. $60. RE. 2857.

BARGAIN in Hollywood, $40, reduced from $60. Beaut. 4-rm. bung. HE. 5350.

NEAR Vermont, Hollywood, 9 rms., 4 baths; $60. TIMES OFFICE.

HOLLYWOOD—Large 5-rm. spacey duplex, redecorated. Gar. $65. 5930 LA MIRADA.

6-RM. upper duplex, garage, nice yard. Inq. 1136 N. BERENDO. GR. 6857.

MOD. 6-rm. bung., newly dec. Brkfst. rm. Tile built ins. Gar. 1291 FULLER AVE.

LARGE bldg. for studio, tea room, school, etc. Central Holly. HOLly. 4898.

BUNGALOW—Artistic; 4 rms., bth., 1 car. Gar. Adults. $42. 8 HOBART. DU. 8236.

South and Southwest

OUR BEAUTIFUL FAMILY BUNGALOW
Large rms., fireplace, beamed ceilings, 4 bedrms., breakfast rm., extra large sun rm., tile baths, tiled kitchen, built-in conveniences, PERFECT CONDITION, COR. LOT. OWNER, 1537 W. 47th st.

MOD. ½ dbl. newly dec. living-rm., dining-rm. all built ins., incl. beds, fireplace, gar. M car. 1508 W. 81ST ST. VI. 2.

¾ BEAUTIFUL double 4 rms., newly decorated, extra bed, gar. Adults. 12 minutes from downtown. Must be seen to be appreciated. 4085 BRIGHTON AVE.

NEW, attrac. mod. 7-rm. stucco bung., dbl. gar. large yard. 1815 W. 37TH PL. 2 blks. S. Jefferson car. Raymond. Call 720 WHITTIER ST. 54824.

4 RMS. and gar. New and modern in beautiful Ruhrl Villa, 919 LEIGHTON AVE. Just south of 90th st. Vermont car.

MODERN 4-room, business corner, good location for tailoring, milliner or chiropractor; rent reasonable. 1200 W. 7TH ST.

CLEAN new modern 4 rooms, main entrance, all built-ins, garage. 608 W. 49TH ST., Dr. 4269.

NEW, 4-rm. stucco, gar., auto heater tile bath, sink, hdwd. firs. $40. 823 W. 79TH ST.

5-ROOM MODERN UNFURNISHED BUNG., hdwd. firs., bit.-in fruit. OWNER, 900 W. 85TH ST.

5121 S. WALL, 3-sty. house, PARTLY furnished ONLY $40 mo. After 8 a.m. call at 425 S. MAIN. Room 12. Mr. Atkeson.

$55—Four rooms, near 84th; adults only; cozy. You will have to hurry. 5047 S. MAIN ST.

MODERN DUPLEX, 3 large sunny rooms, 2 bedrooms, breakfast nook, tile sink, etc. Garage. M car. 569 W. 42ND ST.

7-RM., 2-story house with bungalow in rear; 2 baths, hdw. firs. 5a. bk. yd. 1042 W. 36th. Phone UN. 5783.

MODERN 4-rm. house, rear. Children welcome. Only $25. Key next door. 1006 E. 41ST PL. Mr. Young. PA. 2940.

BEAUTIFUL ¼ Spanish dbl., tile bath and kitchen, garage. Rent reduced from $55 to $42.50. 4164 WEST 24TH.

3-ROOM attr. cor. bung. part furn. $25. 3 HARVARD. UN. 1548. DR. 4078.

NEW 5-rm. modern bungalow, 14 blk. to Vermont car & stores. $32.50. 4067 W. 41st.

5-RM. front house, partly furn. Garage. 1 child welcome. $30. 1264 W. 62ND ST.

4-ROOM bungalow, 3 bedrooms, garage, part furn. water, gar. If des. 2 cars. $22.50. 1249 MUIRFIELD RD.

$70. 5850 S. VAN NESS. Brand new 6-rm. house; no responsible adults. HE. 9479.

SOUTH side, dbls. bung., 4 rooms, bath, good condition. Gar. 4178 DENKER.

SNAP, new 4-rm. stucco, tile bath, gas fire, etc. 81 Vermont. $35. Owner, AX. 0276.

4 ROOMS modern, new with garage, $25. 1980 RODEO ROAD, Humbolt 4296-J.

5-RM. mod. duplex, unfurn. with garage. $37.50. TR. 7900. 1738 S. KING ST.

$40—4 rms. bkfst. nk. bath, diagonsealing bed. Garage. 1226 W. 63RD ST.

$25—3 rooms, un. cottage, in rear, mod. 1774 W. 37TH DR. nr. Western. 40668

2 4-rm. $15 houses. 711 & 713½ W. 46th st. 1 bedrm., bath, gas, $20. NATIONAL CITY BANK BLDG. VA. 8291.

$40. LIV. dress. rm., tile bath, bath. lge. sleeping porch, hdwd. firs. 5853½ Harold Way. HO. 4260.

$65. 712 Coronado, mod. 3-rm. un. 10 min. to Western ave. Ph. 567-137, or 567-974.

NEW 5 rms., ½ double. 448 POINSETTIA, south of Melrose. HE. 5872.

LOVELY NEW 6 RMS. AND GAR., NR. FAIRFAX HIGH. $60. RE. 2857.

BARGAIN in Hollywood, $40, reduced from $60. Beaut. 4-rm. bung. HE. 5350.

NEAR Vermont, Hollywood, 9 rms., 4 baths; $60. TIMES OFFICE.

HOLLYWOOD—Large 5-rm. spacey duplex, redecorated. Gar. $65. 5930 LA MIRADA.

6-RM. upper duplex, garage, nice yard. Inq. 1136 N. BERENDO. GR. 6857.

MOD. 6-rm. bung., newly dec. Brkfst. rm. Tile built ins. Gar. 1291 FULLER AVE.

LARGE bldg. for studio, tea room, school, etc. Central Holly. HOLly. 4898.

BUNGALOW—Artistic; 4 rms., bth., 1 car. Gar. Adults. $42. 8 HOBART. DU. 8236.

South and Southwest

OUR BEAUTIFUL FAMILY BUNGALOW
Large rms., fireplace, beamed ceilings, 4 bedrms., breakfast rm., extra large sun rm., tile baths, tiled kitchen, built-in conveniences, PERFECT CONDITION, COR. LOT. OWNER, 1537 W. 47th st.

MOD. ½ dbl. newly dec. living-rm., dining-rm. all built ins., incl. beds, fireplace, gar. M car. 1508 W. 81ST ST. VI. 2.

¾ BEAUTIFUL double 4 rms., newly decorated, extra bed, gar. Adults. 12 minutes from downtown. Must be seen to be appreciated. 4085 BRIGHTON AVE.

NEW, attrac. mod. 7-rm. stucco bung., dbl. gar. large yard. 1815 W. 37TH PL. 2 blks. S. Jefferson car. Raymond. Call 720 WHITTIER ST. 54824.

4 RMS. and gar. New and modern in beautiful Ruhrl Villa, 919 LEIGHTON AVE. Just south of 90th st. Vermont car.

MODERN 4-room, business corner, good location for tailoring, milliner or chiropractor; rent reasonable. 1200 W. 7TH ST.

CLEAN new modern 4 rooms, main entrance, all built-ins, garage. 608 W. 49TH ST., Dr. 4269.

NEW, 4-rm. stucco, gar., auto heater tile bath, sink, hdwd. firs. $40. 823 W. 79TH ST.

5-ROOM MODERN UNFURNISHED BUNG., hdwd. firs., bit.-in fruit. OWNER, 900 W. 85TH ST.

5121 S. WALL, 3-sty. house, PARTLY furnished ONLY $40 mo. After 8 a.m. call at 425 S. MAIN. Room 12. Mr. Atkeson.

$55—Four rooms, near 84th; adults only; cozy. You will have to hurry. 5047 S. MAIN ST.

MODERN DUPLEX, 3 large sunny rooms, 2 bedrooms, breakfast nook, tile sink, etc. Garage. M car. 569 W. 42ND ST.

7-RM., 2-story house with bungalow in rear; 2 baths, hdw. firs. 5a. bk. yd. 1042 W. 36th. Phone UN. 5783.

MODERN 4-rm. house, rear. Children welcome. Only $25. Key next door. 1006 E. 41ST PL. Mr. Young. PA. 2940.

BEAUTIFUL ¼ Spanish dbl., tile bath and kitchen, garage. Rent reduced from $55 to $42.50. 4164 WEST 24TH.

5-ROOM attr. cor. bung. part furn. $25. 3 HARVARD. UN. 1548. DR. 4078.

NEW 5-rm. modern bung., 14 blk. to Vermont car & stores. $32.50. 4067 W. 41st.

5-RM. front house, partly furn. Garage. 1 child welcome. $30. 1264 W. 62ND ST.

4-ROOM bungalow, 3 bedrooms, garage, part furn. water, gar. If des. 2 cars. $22.50. 1249 MUIRFIELD RD.

$70. 5850 S. VAN NESS. Brand new 6-rm. house; no responsible adults. HE. 9479.

SOUTH side, dbls. bung., 4 rooms, bath, good condition. Gar. 4178 DENKER.

SNAP, new 4-rm. stucco, tile bath, gas fire, etc. 81 Vermont. $35. Owner, AX. 0276.

4 ROOMS modern, new with garage, $25. 1980 RODEO ROAD, Humbolt 4296-J.

5-RM. mod. duplex, unfurn. with garage. $37.50. TR. 7900. 1738 S. KING ST.

$40—4 rms. bkfst. nk. bath, diagonsealing bed. Garage. 1226 W. 63RD ST.

$25—3 rooms, un. cottage, in rear, mod. 1774 W. 37TH DR. nr. Western. 40668

2 4-rm. $15 houses. 711 & 713½ W. 46th st. 1 bedrm., bath, gas, $20. NATIONAL CITY BANK BLDG. VA. 8291.

$35—NEW 4-rm. mod. bung., hardwood floors, gas range, Murphy bed, tile bath, garage. 1481 W. 37TH DR.

½ DBL. bung., 4 rooms, very modern, garage, $35. 1481 W. 37TH DR.

4-RM. MODERN BUNG., hwd. floors, garage, dec. location, $27.50 mo. AX. 7006.

$35—4 & 4-RM. DBLE. BUNGALOW, garage, with gas. $25 & $30 mo. AX. 7006.

5-RM. mod. unfurn. $45. Inc. at 1343 W. 41TH ST. Ph. HU. 7404.

¼ DOUBLE 4 rms. Gar. $40. Northwest cor. WILTON & 87TH ST.

TWO new 5-rm. single bung., 2 front doors, gar. $35-$45. 1341 W. 80TH.

East and Southeast

$22.50 4-R. house (2 bdrms.) 2000½ Trinity 2964. Gr. up. dr. $40. DU. 1126 Rs. 9770.

4 RMS., bath, gar., all mod., new, neat, rent, schools, stores and car. 3710 WALL ST.

1128 MAPLE AVE.
5 rooms. $50 per month.
Phone Wpdward. TRinity 9651.

FIVE-ROOM bungalow, good condition, on Maple ave. car. Close in. $35. Call 219 E. 35TH ST. Phone Humbolt 2935-W.

UNFURN. double house, EAST half 3 rms. $15, WEST half, 4 rms. $20. Garden, fruit. Call 2826½ San Pedro. HU. 6791.

224 S. DACOTAH ST. $55. ½ dbl. 4 rms. mod. A gar. 1 blk. to E. 4th st. car. 805-740.

READY May 1, half new, 3 room duplex, dressing room, breakfast nook, $35. Garage included. 1026 E. 80TH ST.

$25 ROOM house $70; near car barns. 217 E. 54TH ST. TU. 4089.

5-RM. unfurn. house, bath, good location. Rent reasonable. 4149 WALL ST.

1 ROOMS, newly decorated, kitchen-ette, private bath, garage. 645 E. 22ND.

$35—1411 E. 19TH ST., modern 5-rm. house, white neighborhood. 790679

North and Northeast

NEW 5-room bung., fireplace, Garage. Beautiful shrubbery. Ideal location. Inq. 1106 HILLMAN AVE., Sierra Vista car to Rose Hill Park. CA. 1973.

NEW 5-rm. duplex, bath, gar. $30 mo. Month free if taken for yr. 245 NO. MAIN ST.

ATTRACT. 5-rm. bung. 3 bedrooms, hot water, trd. gar. If des. 2 cars. $22.50. HUMBOLT ST. Griffith car.

$45—5-rm. & bath, garage, in double. 8731 HUNTINGTON DR. Owner Dixon, VA. 2587.

2-ROOM nicely furn. house, 4 bedrms., $20; ½ blk. W. car. 321 W. AVE. 37.

Furnished

BEAUTIFULLY appointed 4-room bungalow; elaborately furnished; 2 bedrooms; tiled baths and kitchenette; 2 rest rooms in Hollywood; $45. Will take children. Phone 1166 to 1174 N. HIGHLAND.

RENT REASONABLE
Elegantly furn. lower or upper bungalow; 2 bedrooms and sleeping porch; tiled bath and shower (auto. heater); kitchenette; block north Fifth car; adults. Call Union 4784, Sunday.

HOLLYWOOD'S SPECIAL
Separate house, 4 rooms and tile bath, with shower; Italian stucco. $200. 5 Western ave. Ph. 567-137, or 567-974.

Just completed; 4 rooms; Spanish; extra large lot; 2-car garage. Call 7349 ORANGE DRIVE.

MRS. MEYER,
Agent, 1 HOIT
Phone at Harvard.

Beautiful bungalow; 4 rooms and sleeping porch; tiled bath; garage; $60. 1409 Alvarado st.

Unfurnished

TO LET—Our reliable free rental information will save directors searching. We have choice listings from leading agents. Free map and guide books. BARKER-BRUNS Rental Information Dept., 724 S. Broadway.

WILSHIRE DISTRICT.
8-rm. duplex; $75 per month. 5-rm. duplex; $45 per month. 4-rm. duplex; $35 per month. Inquire 1015 S. Wilton pl. Phone WI. 2890.

SHOWER, TILE BATH.
Modern 4-room, business corner, good location for tailoring, milliner or chiropractor; rent reasonable. 1200 W. 7TH ST.

TRY OUR RENTAL DEPARTMENT.
We have a large listing of homes, flats and apts. from $30 to $100 per month; call MR. WICKERT, 703812. BISHOP REALTY CO., 1007 W. Washington.

NEW, IN WEST HOLLYWOOD.
Now, 5 rooms, either side of double, never been occupied. Beautifully finished. Owner, 5001 ORLANDO ST. HEmp. 6453.

ATTRACTIVE 6-room duplex, very desirable, 3 bedrms., hardwood floors, tile bath, gas fire. Exc. location. $100. 641 NO. BEACHWOOD DR. NO. 7642.

FOR RENT—5-room ½ double; one month free on a six months' lease. 1035 RAYMOND AVE. DRIVE near Santa Monica Boulevard, Hollywood. GL. 3812.

6-RM. house, 3 bdrms. Newly dec. Partly furn. Garage. 2 bedrms. upstairs. 548-108.

$35—4 RMS. and bath, Sun. 2154 W. 24th st. near Normandie. DU. 2713.

$40. LIV. dress. rm., tile bath, bath. lge. sleeping porch, hdwd. firs. 5853½ Harold Way. HO. 4260.

$65. 712 Coronado, mod. 3-rm. un. 10 min. to Western ave. Ph. 567-137, or 567-974.

NEW 5 rms., ½ double. 448 POINSETTIA, south of Melrose. HE. 5872.

LOVELY NEW 6 RMS. AND GAR., NR. FAIRFAX HIGH. $60. RE. 2857.

BARGAIN in Hollywood, $40, reduced from $60. Beaut. 4-rm. bung. HE. 5350.

NEAR Vermont, Hollywood, 9 rms., 4 baths; $60. TIMES OFFICE.

HOLLYWOOD—Large 5-rm. spacey duplex, redecorated. Gar. $65. 5930 LA MIRADA.

6-RM. upper duplex, garage, nice yard. Inq. 1136 N. BERENDO. GR. 6857.

MOD. 6-rm. bung., newly dec. Brkfst. rm. Tile built ins. Gar. 1291 FULLER AVE.

LARGE bldg. for studio, tea room, school, etc. Central Holly. HOLly. 4898.

BUNGALOW—Artistic; 4 rms., bth., 1 car. Gar. Adults. $42. 8 HOBART. DU. 8236.

South and Southwest

OUR BEAUTIFUL FAMILY BUNGALOW
Large rms., fireplace, beamed ceilings, 4 bedrms., breakfast rm., extra large sun rm., tile baths, tiled kitchen, built-in conveniences, PERFECT CONDITION, COR. LOT. OWNER, 1537 W. 47th st.

MOD. ½ dbl. newly dec. living-rm., dining-rm. all built ins., incl. beds, fireplace, gar. M car. 1508 W. 81ST ST. VI. 2.

¾ BEAUTIFUL double 4 rms., newly decorated, extra bed, gar. Adults. 12 minutes from downtown. Must be seen to be appreciated. 4085 BRIGHTON AVE.

NEW, attrac. mod. 7-rm. stucco bung., dbl. gar. large yard. 1815 W. 37TH PL. 2 blks. S. Jefferson car. Raymond. Call 720 WHITTIER ST. 54824.

4 RMS. and gar. New and modern in beautiful Ruhrl Villa, 919 LEIGHTON AVE. Just south of 90th st. Vermont car.

MODERN 4-room, business corner, good location for tailoring, milliner or chiropractor; rent reasonable. 1200 W. 7TH ST.

CLEAN new modern 4 rooms, main entrance, all built-ins, garage. 608 W. 49TH ST., Dr. 4269.

NEW, 4-rm. stucco, gar., auto heater tile bath, sink, hdwd. firs. $40. 823 W. 79TH ST.

5-ROOM MODERN UNFURNISHED BUNG., hdwd. firs., bit.-in fruit. OWNER, 900 W. 85TH ST.

5121 S. WALL, 3-sty. house, PARTLY furnished ONLY $40 mo. After 8 a.m. call at 425 S. MAIN. Room 12. Mr. Atkeson.

$55—Four rooms, near 84th; adults only; cozy. You will have to hurry. 5047 S. MAIN ST.

MODERN DUPLEX, 3 large sunny rooms, 2 bedrooms, breakfast nook, tile sink, etc. Garage. M car. 569 W. 42ND ST.

7-RM., 2-story house with bungalow in rear; 2 baths, hdw. firs. 5a. bk. yd. 1042 W. 36th. Phone UN. 5783.

MODERN 4-rm. house, rear. Children welcome. Only $25. Key next door. 1006 E. 41ST PL. Mr. Young. PA. 2940.

BEAUTIFUL ¼ Spanish dbl., tile bath and kitchen, garage. Rent reduced from $55 to $42.50. 4164 WEST 24TH.

5-ROOM attr. cor. bung. part furn. $25. 3 HARVARD. UN. 1548. DR. 4078.

NEW 5-rm. modern bung., 14 blk. to Vermont car & stores. $32.50. 4067 W. 41st.

5-RM. front house, partly furn. Garage. 1 child welcome. $30. 1264 W. 62ND ST.

4-ROOM bungalow, 3 bedrooms, garage, part furn. water, gar. If des. 2 cars. $22.50. 1249 MUIRFIELD RD.

$70. 5850 S. VAN NESS. Brand new 6-rm. house; no responsible adults. HE. 9479.

SOUTH side, dbls. bung., 4 rooms, bath, good condition. Gar. 4178 DENKER.

SNAP, new 4-rm. stucco, tile bath, gas fire, etc. 81 Vermont. $35. Owner, AX. 0276.

4 ROOMS modern, new with garage, $25. 1980 RODEO ROAD, Humbolt 4296-J.

5-RM. mod. duplex, unfurn. with garage. $37.50. TR. 7900. 1738 S. KING ST.

$40—4 rms. bkfst. nk. bath, diagonsealing bed. Garage. 1226 W. 63RD ST.

$25—3 rooms, un. cottage, in rear, mod. 1774 W. 37TH DR. nr. Western. 40668

2 4-rm. $15 houses. 711 & 713½ W. 46th st. 1 bedrm., bath, gas, $20. NATIONAL CITY BANK BLDG. VA. 8291.

$35—NEW 4-rm. mod. bung., hardwood floors, gas range, Murphy bed, tile bath, garage. 1481 W. 37TH DR.

½ DBL. bung., 4 rooms, very modern, garage, $35. 1481 W. 37TH DR.

4-RM. MODERN BUNG., hwd. floors, garage, dec. location, $27.50 mo. AX. 7006.

$35—4 & 4-RM. DBLE. BUNGALOW, garage, with gas. $25 & $30 mo. AX. 7006.

5-RM. mod. unfurn. $45. Inc. at 1343 W. 41TH ST. Ph. HU. 7404.

¼ DOUBLE 4 rms. Gar. $40. Northwest cor. WILTON & 87TH ST.

TWO new 5-rm. single bung., 2 front doors, gar. $35-$45. 1341 W. 80TH.

East and Southeast

$22.50 4-R. house (2 bdrms.) 2000½ Trinity 2964. Gr. up. dr. $40. DU. 1126 Rs. 9770.

4 RMS., bath, gar., all mod., new, neat, rent, schools, stores and car. 3710 WALL ST.

1128 MAPLE AVE.
5 rooms. $50 per month.
Phone Wpdward. TRinity 9651.

FIVE-ROOM bungalow, good condition, on Maple ave. car. Close in. $35. Call 219 E. 35TH ST. Phone Humbolt 2935-W.

UNFURN. double house, EAST half 3 rms. $15, WEST half, 4 rms. $20. Garden, fruit. Call 2826½ San Pedro. HU. 6791.

224 S. DACOTAH ST. $55. ½ dbl. 4 rms. mod. A gar. 1 blk. to E. 4th st. car. 805-740.

READY May 1, half new, 3 room duplex, dressing room, breakfast nook, $35. Garage included. 1026 E. 80TH ST.

$25 ROOM house $70; near car barns. 217 E. 54TH ST. TU. 4089.

5-RM. unfurn. house, bath, good location. Rent reasonable. 4149 WALL ST.

1 ROOMS, newly decorated, kitchenette, private bath, garage. 645 E. 22ND.

$35—1411 E. 19TH ST., modern 5-rm. house, white neighborhood. 790679

North and Northeast

NEW 5-room bung., fireplace, Garage. Beautiful shrubbery. Ideal location. Inq. 1106 HILLMAN AVE., Sierra Vista car to Rose Hill Park. CA. 1973.

NEW 5-rm. duplex, bath, gar. $30 mo. Month free if taken for yr. 245 NO. MAIN ST.

ATTRACT. 5-rm. bung. 3 bedrooms, hot water, trd. gar. If des. 2 cars. $22.50. HUMBOLT ST. Griffith car.

$45—5-rm. & bath, garage, in double. 8731 HUNTINGTON DR. Owner Dixon, VA. 2587.

2-ROOM nicely furn. house, 4 bedrms., $20; ½ blk. W. car. 321 W. AVE. 37.

TO LET—HOUSES—
Unfurnished
West and Northwest

TERRACE & WILSHIRE
For business or residence.

11 rms.	$300
9 rms.	$175
8 rms.	$150

For inspection. Call MRS. BARNUM.

HOWARD & ROSWELL,
Dunkirk 1845.
300 So. W.

TO LET—BUNGALOWS—
In Courts
Furnished

BEAUTIFULLY appointed 4-room bungalow; elaborately furnished; 2 bedrooms; tiled baths and kitchenette; 2 rest rooms in Hollywood; $45. Will take children. Phone 1166 to 1174 N. HIGHLAND.

RENT REASONABLE
Elegantly furn. lower or upper bungalow; 2 bedrooms and sleeping porch; tiled bath and shower (auto. heater); kitchenette; block north Fifth car; adults. Call Union 4784, Sunday.

HOLLYWOOD'S SPECIAL
Separate house, 4 rooms and tile bath, with shower; Italian stucco. $200. 5 Western ave. Ph. 567-137, or 567-974.

Just completed; 4 rooms; Spanish; extra large lot; 2-car garage. Call 7349 ORANGE DRIVE.

MRS. MEYER,
Agent, 1 HOIT
Phone at Harvard.

Beautiful bungalow; 4 rooms and sleeping porch; tiled bath; garage; $60. 1409 Alvarado st.

Unfurnished

TO LET—Our reliable free rental information will save directors searching. We have choice listings from leading agents. Free map and guide books. BARKER-BRUNS Rental Information Dept., 724 S. Broadway.

WILSHIRE DISTRICT.
8-rm. duplex; $75 per month. 5-rm. duplex; $45 per month. 4-rm. duplex; $35 per month. Inquire 1015 S. Wilton pl. Phone WI. 2890.

SHOWER, TILE BATH.
Modern 4-room, business corner, good location for tailoring, milliner or chiropractor; rent reasonable. 1200 W. 7TH ST.

TRY OUR RENTAL DEPARTMENT.
We have a large listing of homes, flats and apts. from $30 to $100 per month; call MR. WICKERT, 703812. BISHOP REALTY CO., 1007 W. Washington.

NEW, IN WEST HOLLYWOOD.
Now, 5 rooms, either side of double, never been occupied. Beautifully finished. Owner, 5001 ORLANDO ST. HEmp. 6453.

ATTRACTIVE 6-room duplex, very desirable, 3 bedrms., hardwood floors, tile bath, gas fire. Exc. location. $100. 641 NO. BEACHWOOD DR. NO. 7642.

FOR RENT—5-room ½ double; one month free on a six months' lease. 1035 RAYMOND AVE. DRIVE near Santa Monica Boulevard, Hollywood. GL. 3812.

6-RM. house, 3 bdrms. Newly dec. Partly furn. Garage. 2 bedrms. upstairs. 548-108.

$35—4 RMS. and bath, Sun. 2154 W. 24th st. near Normandie. DU. 2713.

$40. LIV. dress. rm., tile bath, bath. lge. sleeping porch, hdwd. firs. 5853½ Harold Way. HO. 4260.

$65. 712 Coronado, mod. 3-rm. un. 10 min. to Western ave. Ph. 567-137, or 567-974.

NEW 5 rms., ½ double. 448 POINSETTIA, south of Melrose. HE. 5872.

LOVELY NEW 6 RMS. AND GAR., NR. FAIRFAX HIGH. $60. RE. 2857.

BARGAIN in Hollywood, $40, reduced from $60. Beaut. 4-rm. bung. HE. 5350.

NEAR Vermont, Hollywood, 9 rms., 4 baths; $60. TIMES OFFICE.

HOLLYWOOD—Large 5-rm. spacey duplex, redecorated. Gar. $65. 5930 LA MIRADA.

6-RM. upper duplex, garage, nice yard. Inq. 1136 N. BERENDO. GR. 6857.

MOD. 6-rm. bung., newly dec. Brkfst. rm. Tile built ins. Gar. 1291 FULLER AVE.

LARGE bldg. for studio, tea room, school, etc. Central Holly. HOLly. 4898.

BUNGALOW—Artistic; 4 rms., bth., 1 car. Gar. Adults. $42. 8 HOBART. DU. 8236.

South and Southwest

OUR BEAUTIFUL FAMILY BUNGALOW
Large rms., fireplace, beamed ceilings, 4 bedrms., breakfast rm., extra large sun rm., tile baths, tiled kitchen, built-in conveniences, PERFECT CONDITION, COR. LOT. OWNER, 1537 W. 47th st.

MOD. ½ dbl. newly dec. living-rm., dining-rm. all built ins., incl. beds, fireplace, gar. M car. 1508 W. 81ST ST. VI. 2.

¾ BEAUTIFUL double 4 rms., newly decorated, extra bed, gar. Adults. 12 minutes from downtown. Must be seen to be appreciated. 4085 BRIGHTON AVE.

NEW, attrac. mod. 7-rm. stucco bung., dbl. gar. large yard. 1815 W. 37TH PL. 2 blks. S. Jefferson car. Raymond. Call 720 WHITTIER ST. 54824.

4 RMS. and gar. New and modern in beautiful Ruhrl Villa, 919 LEIGHTON AVE. Just south of 90th st. Vermont car.

MODERN 4-room, business corner, good location for tailoring, milliner or chiropractor; rent reasonable. 1200 W. 7TH ST.

CLEAN new modern 4 rooms, main entrance, all built-ins, garage. 608 W. 49TH ST., Dr. 4269.

NEW, 4-rm. stucco, gar., auto heater tile bath, sink, hdwd. firs. $40. 823 W. 79TH ST.

5-ROOM MODERN UNFURNISHED BUNG., hdwd. firs., bit.-in fruit. OWNER, 900 W. 85TH ST.

5121 S. WALL, 3-sty. house, PARTLY furnished ONLY $40 mo. After 8 a.m. call at 425 S. MAIN. Room 12. Mr. Atkeson.

$55—Four rooms, near 84th; adults only; cozy. You will have to hurry. 5047 S. MAIN ST.

MODERN DUPLEX, 3 large sunny rooms, 2 bedrooms, breakfast nook, tile sink, etc. Garage. M car. 569 W. 42ND ST.

7-RM., 2-story house with bungalow in rear; 2 baths, hdw. firs. 5a. bk. yd. 1042 W. 36th. Phone UN. 5783.

MODERN 4-rm. house, rear. Children welcome. Only $25. Key next door. 1006 E. 41ST PL. Mr. Young. PA. 2940.

BEAUTIFUL ¼ Spanish dbl., tile bath and kitchen, garage. Rent reduced from $55 to $42.50. 4164 WEST 24TH.

5-ROOM attr. cor. bung. part furn. $25. 3 HARVARD. UN. 1548. DR. 4078.

NEW 5-rm. modern bung., 14 blk. to Vermont car & stores. $32.50. 4067 W. 41st.

5-RM. front house, partly furn. Garage. 1 child welcome. $30. 1264 W. 62ND ST.

4-ROOM bungalow, 3 bedrooms, garage, part furn. water, gar. If des. 2 cars. $22.50. 1249 MUIRFIELD RD.

$70. 5850 S. VAN NESS. Brand new 6-rm. house; no responsible adults. HE. 9479.

SOUTH side, dbls. bung., 4 rooms, bath, good condition. Gar. 4178 DENKER.

SNAP, new 4-rm. stucco, tile bath, gas fire, etc. 81 Vermont. $35. Owner, AX. 0276.

4 ROOMS modern, new with garage, $25. 1980 RODEO ROAD, Humbolt 4296-J.

5-RM. mod. duplex, unfurn. with garage. $37.50. TR. 7900. 1738 S. KING ST.

$40—4 rms. bkfst. nk. bath, diagonsealing bed. Garage. 1226 W. 63RD ST.

$25—3 rooms, un. cottage, in rear, mod. 1774 W. 37TH DR. nr. Western. 40668

2 4-rm. $15 houses. 711 & 713½ W. 46th st. 1 bedrm., bath, gas, $20. NATIONAL CITY BANK BLDG. VA. 8291.

$35—NEW 4-rm. mod. bung., hardwood floors, gas range, Murphy bed, tile bath, garage. 1481 W. 37TH DR.

½ DBL. bung., 4 rooms, very modern, garage, $35. 1481 W. 37TH DR.

4-RM. MODERN BUNG., hwd. floors, garage, dec. location, $27.50 mo. AX. 7006.

$35—4 & 4-RM. DBLE. BUNGALOW, garage, with gas. $25 & $30 mo. AX. 7006.

5-RM. mod. unfurn. $45. Inc. at 1343 W. 41TH ST. Ph. HU. 7404.

¼ DOUBLE 4 rms. Gar. $40. Northwest cor. WILTON & 87TH ST.

TWO new 5-rm. single bung., 2 front doors, gar. $35-$45. 1341 W. 80TH.

East and Southeast

$22.50 4-R. house (2 bdrms.) 2000½ Trinity 2964. Gr. up. dr. $40. DU. 1126 Rs. 9770.

4 RMS., bath, gar., all mod., new, neat, rent, schools, stores and car. 3710 WALL ST.

1128 MAPLE AVE.
5 rooms. $50 per month.
Phone Wpdward. TRinity 9651.

FIVE-ROOM bungalow, good condition, on Maple ave. car. Close in. $35. Call 219 E. 35TH ST. Phone Humbolt 2935-W.

UNFURN. double house, EAST half 3 rms. $15, WEST half, 4 rms. $20. Garden, fruit. Call 2826½ San Pedro. HU. 6791.

224 S. DACOTAH ST. $55. ½ dbl. 4 rms. mod. A gar. 1 blk. to E. 4th st. car. 805-740.

READY May 1, half new, 3 room duplex, dressing room, breakfast nook, $35. Garage included. 1026 E. 80TH ST.

$25 ROOM house $70; near car barns. 217 E. 54TH ST. TU. 4089.

5-RM. unfurn. house, bath, good location. Rent reasonable. 4149 WALL ST.

1 ROOMS, newly decorated, kitchenette, private bath, garage. 645 E. 22ND.

$35—1411 E. 19TH ST., modern 5-rm. house, white neighborhood. 790679

North and Northeast

NEW 5-room bung., fireplace, Garage. Beautiful shrubbery. Ideal location. Inq. 1106 HILLMAN AVE., Sierra Vista car to Rose Hill Park. CA. 1973.

NEW 5-rm. duplex, bath, gar. $30 mo. Month free if taken for yr. 245 NO. MAIN ST.

ATTRACT. 5-rm. bung. 3 bedrooms, hot water, trd. gar. If des. 2 cars. $22.50. HUMBOLT ST. Griffith car.

$45—5-rm. & bath, garage, in double.

SWAPS—All Sorts

$1700 EQUITY in summer home, near Santa Cruz, 5-rm. house, large lot; trees & shrubs, to exchange for clear lot, near Beverly Hills, also $500 equity in $1500 contract lot in Burbank, for coupe, or nice furniture. Call MRS. LANGLEY, 962-519.

ANYTHING of value as first payment on new modern 5-room bungalow & garage, one in Glendale and one in L. A. Monthly payments like rent. H. L. MILLER CO., 100 S. Grand, Glendale. Phone Glendale 958.

WANTED—Responsible party to do clerical work, addressing envelopes at home during spare time as part payment toward the purchase of an artificial limb, player or baby grand. Address W, box 3404, TIMES BRANCH.

BEAUTIFUL car, lot N. E. cor. Kenneth Rd. and Grandview, 110x150. Sacrifice for sale or exchange for what have you? H. L. MILLER COMPANY, 100 South Brand, Glendale. Phone Glen. 853.

40 A. NEVADA. Want lot equity. Lot 4 A. equity near Burbank for Diamond. 20 A. San Diego Co. Offer anything. $ lots Texas, 2 Oregon, clear, what? O. R. DYE, 628 Grosse Bldg. Main 5033

BAKER—Snapshot up to the minute little bakery. Wilshire dist. Clear. Good business. Top prices, long lease. $45 mo. Might trade for clear lot. Close in real estate. OWNER, 4177 W. 2nd st.

CONY soda fount., cigars, on busy street, good location & trade. Will trade for clear lot and some cash. Owner, 4418 CENTRAL.

LUNCH ROOM, good business on busy blvd., fully equipped, long lease, $45. Will trade for clear lot or late model car. 1046 E. FLORENCE AVE.

EXCHANGE, $2500 equity stucco 5-rm. bung., near 37th, for what? Want lot, chicken ranch, T.D., or what? 1046 E. 37TH.

ROOMING-house, 9 rms., will lovely furniture, for sale or exchange for lot. 1148 S. ALVARADO. Direct 0922.

$2000 equity furn. Bal. $1750 at 8% per mo. Income $150 per mo. Lease, 2 years. Furn. Want offer, cash or exch. VA. 9535.

$7 1921 Nash roadster, in A-1 condition, for what have you to offer? Owner, 3502 writes or call, 2302 HAMILTON WAY.

SELL or trade 2 U.S. patents for auto, R. E. or what? 5628 S. FIG. TR. 4468.

SPECIALTY line, big prof., sell or trade. 1225 W. VERNON AVE. SITE. AX. 4176.

$1000 EQTY. 2 good lots for auto, bung., equity, or what? 1944 GLENDALE BLVD.

FOR SALE or trade, $4,000 equity Sunset frontage, 2 lots. Owner, 3650 Sunset.

WILL trade $1000 equity in 4-room bungalow for trust deeds or car. EM. 4153.

$2,11000, W. side cor. lot. For cl. car. 1 to 5 PACIFIC, Huntington Park.

LIST your swaps with Lloyd, 404 METRO. THEATER BLDG. FA. 2109.

$1850 EQUITY 5-rm. house, southwest. Will take auto. 2897 S. WESTERN. Phone 10413.

DENTISTRY, high-class, gold, porcelain, for what have you? 2788 S. FIGUEROA.

$1150 equity in house & lot, Ramona Park for clear lot. No agents. GA. 8082.

LUNCH & bakery for sale, cash or what? 1844 GLENDALE BLVD.

LOTS near main blvd. for automobile, any make. 1620 CENTRAL. HU. 6047.

WITH, cabin cruiser, 24 by 5, 4 cyl. Sell or trade, what? AX. 4778. Eve. AX. 4792

IF you want action on your trades see ROSENZWEIG, 2000 Wash. Culver City.

WE'VE CASH, what have you? LYONS INVEST. CO., 422 Taft Bldg. GL. 1791.

EQUITY ½ acre, San Fernando Valley, car or what? 1107 E. 42ND PLACE.

MOD., NEW BUNG., 5 rms. gar. Good but. 2720 EASTERN AVE. May swap.

LATE Cunningham, take aquilley car, radio or what as part payment. VA. 0596.

LOT—$500 equity, original price $1490. Culver City. Want car. VA. 2587. Dixon.

RADIO, WIRELESS
APPARATUS For Sale, Ex., Etc.

TEN VERY SPECIAL RADIO BARGAINS.

Some of these are samples, some used for demonstration purposes, all in good condition; choice of 2-tube, 3-tube and 4-tube outfits; batteries, loud speaker, detector and 2 stage amplifier connected with your aerial. See them now. We know you will be satisfied with any one you buy. Terms if desired.

THE MAY CO., MUSIC SECTION. FOURTH FLOOR.

RADIOS.

Standard 3-tube		$35
Chelsea 3 and 5 tube		$45 up
Atwater-Kent		$92.50 up

THE PIANO EXCHANGE, 221 S. Spring st.

BIG bargain, 8 tube Superheterodyne, Chicago, Phila., Chm., etc. many others. Price, $45 cash. Address W, box 3404, TIMES BRANCH.

REFLEX, 2-TUBE, ABSOLUTELY COMP. ALL ACCESSORIES, BUNCH FROM SLOPE SOCKET. $37.50. VErmont 2427.

RADIO, good reception guaranteed; all accessories included in price; $35 cash or $40 Pay $5 mo. 602 W. 7TH. Open eves.

CONSOLE and $250, 2-tube Neutrodyne for $95. Storage 437 S. HILL.

5-TUBE Freed-Eisemann Neutrodyne and Victrola console, $175. 437 S. HILL.

5-TUBE $250 Freed Eisemann and Brunswick console, both $165. 437 S. HILL.

RADIO for sale, Magnavox horn, cost $180, will sell for $75. 1046 E. 37TH.

$5 TUBE Roberts distance getter, $27.50. 617 HARPER, Hollywood. GL. 6020.

1 2-TUBE set, $24.50, speaker, new tubes, batt. comp., $45. Sun. eve. 5869-29

RADIO for sale. Phone Sun. or eve. 583326

BOATS, YACHTS, ETC.—
For Sale, Ex., Wanted, To Let

FOR SALE—Auxiliary yawl, 26 ft. by 10 ft., draft 5 ft.; 10 hp. New Redwing motor, 3 speed transmission, Delco starter. Radio and all equipment, night trade for San Fernando Valley or clear lot. Will trade for anything of value. Address Boat Owner, Box 5805, R. R. 1, LANKERSHIM, CAL.

WANTED—Auxiliary boat, about 30 feet, must be cabin, good condition. Address Y, box 504, TIMES BRANCH.

AUTOMOBILES, ETC.—
Miscellaneous

HUDSON
ESSEX

1924 Essex 5 touring		$ 650
1924 Chevrolet touring		300
1923 Overland sedan		350
1926 Ford coupe		250
1926 Buick 4-pass. sedan		1075
1923 Buick roadster		900
1922 Maxwell touring		150
1922 Studebaker 6 tour		350
1923 Buick coupe		750
1925 Hudson coach		1250
1923 Chev. coupe		375
1923 Durant sport		400
1925 Ford coupe		400
1921 Lincoln tour.		1250
1920 Buick, 4-pass		550

Many others not listed.

EASY TERMS OR TRADE
OPEN EVENINGS & SUNDAYS

WALTER M. MURPHY MOTORS CO.
900 S. OLIVE. TUcker 2574.

STEARNS.

1924—7-pass. Rubay sedan		$2600
1924—Sport Sedan, balloons		2000
1924—7-pass. Brougham, Duco		1850
1924—7-pass. Calif. top, Duco pt.		2150
1924—7-pass. sport, refinished		1850
1923—7-pass. limousine		1650

OTHER MAKES.

1924—Willys-Knight Coupe, sedan		1145
1924—Willys-K tour., like new		845
1923—Willys-K tour., top, shkbs		595
1921—Willys-Knight touring		295
1921—Ford Sedan		195
1921—Ford Sedan		165
1923—Chevrolet tour. like new		395

EASY TERMS. TRADES.
LYNN C. BUXTON.
1685 & 1695 S. FIGUEROA. WEstmore 8213
WILLYS-KNIGHT, OVERLAND, STEARNS.
Open Evenings & Sunday.

HUDSON—ESSEX.

1925 Nash Touring 4		$750
1922 Studebaker 7		450
1924 Essex Tour. 6		665
1924 Hudson Speedster		1050
1923 National Tour. 6		1350
1922 Maxwell Coupe		435
1923 Oldsmobile Tour.		650
1923 Oakland Spt. Tour.		675

Many others not listed.

WALTER M. MURPHY MOTORS CO.
942 South Hope Street. Trinity 5611.
Open Evenings & Sundays.
Terms & Trades.

SPECIALS

1923 Buick 6 4-pass. coupe		
1924 Ford coupe, Balloon tires		
1924 Willys-Knight sedan		
1923 Dort 4 sedan		
1923 Overland coupe		
1923 Ford Touring sedan		$295
1923 Franklin sedan		1025

HOWARD AUTOMOBILE CO. (of) L. A.
MAIN ST. USED CAR DEPT.
1212 S. Main. Atlantic 9670.
Investigate our "GOLD SEAL" Buicks.

DODGE Brothers sedan, $795.
Dodge Brothers roadster, $125.
Dodge Brothers touring, $295.
Dodge Brothers touring, $435.
You can buy a used car from this firm with exactly the same confidence you would have in selecting a new one. Dollar for dollar value, reasonable terms.

ALBERTSON MOTOR COMPANY,
Dodge Brothers Dealers,
Vermont ave. and 50th st.

$0 CASH DOWN—
Will accept diamonds, jewelry, furniture, phonographs, pianos, trust deeds, first mortgages, as all or part payment on autos. Easy terms on balance. Largest assortment in the city to choose from. Open eves. & Sun. 1230 S. FIGUEROA.

DURO SYSTEM AUTO REFINISH
"BEWARE OF IMITATIONS."
62ND & WESTERN. Vermont 7337

$$ USED cars, good condition, all makes. 6000 W. WASHINGTON. Blvd. 9221.

AUTOMOBILES, ETC.—
Miscellaneous

DON LEE
MONTH-END SALE
SUBSTANTIAL REDUCTIONS ON EVERY CAR.
"OVER 100 CARS TO CHOOSE FROM."

A FEW EXAMPLES:

CADILLACS

SEDAN	60	(24-25)	$2000
SEDAN	61	(23-24)	2650
COUPE	61	(23-24)	1050
SEDAN	59	(20-21)	1400
COUPE	59	(20-21)	1150
SEDAN	57	(18-19)	750
COUPE	57	(18-19)	600
CONVERTIBLE	55	(1917)	300
TOURING	61	(22-23)	1675
TOURING	59	(20-21)	1050
TOURING	57	(18-19)	450
TOURING	55	(1917)	225

OTHER MAKES

SEDANS

PEERLESS	1924	2050
BUICK	1924	1895
BUICK	1923	1250
ROLLIN	1924	950
OLDS	1924	850
LYBRON	1923	650
HAYNES	1923	775
STEARNS	1920	633

COUPES

BUICK	1924	1550
STUDEBAKER	1924	1450
MARMON	1924	1495
CHANDLER	1924	1195
WILLYS KNIGHT	1923	895
HUDSON	1919	400

7-PASS.

PIERCE MARMON	1920	1350
CHANDLER	1920	750
COLE	1920	650
STUDE 4	1920	650
STUDE BIG 6	1921	695
PEERLESS	1921	695
PACKARD	1917	375

5-PASS.

OAKLAND	1923	875
STUDE. SP. 6	1922	675
STUDE. SP. 6	1922	675
LIBERTY	1922	675

4-PASS.

WILLS "S"	1923	1045
PEERLESS	1923	1295
STUDE. BIG 6	1923	1085
MAYNES	1920	535
NASH	1920	545
STUTZ	1918	385

ROADSTERS

BUICK	1922	575
PARAGON	1923	375
HAYNES	1921	575
PAIGE	1921	450

TERMS—TRADES—OPEN NIGHTS
TWO CONVENIENT STORES
FIGUEROA at PICO. PHONE WE. 8700.
SEVENTH at BIXEL. PH. DU. 1180.

FORTY PER CENT DOWN.
EIGHT PER CENT SIMPLE INTEREST
On balance due it all we require to purchase one of our BETTER USED CARS

Buy yours here and save money.

WILLS SAINTE CLAIRE Sedan, 7-pass., disc wheels, extra wheel and tire. Guaranteed 90 days. A bargain at $3850.

WILLS SAINTE CLAIRE 4-pass. coupe, latest model, in the pink of condition, and guaranteed, of course. $3500.

WILLS ST. CLAIRE, speedster, 2-pass. custom built body painted to Duco, $1400.

WILLS ST. CLAIRE 7-pass. touring, only run a few miles.....$2500

WILLS SAINTE CLAIRE roadster, Duco paint and guaranteed.....$1600

OTHER MAKES

STUDEBAKER, big "6" duplex phaeton, current model.....$1750

Series 4 Mercer, 4-pass. Sport.....$750

La Fayette, 5-pass coupe.....$1575

1923 Ford Roadster, 2-pass., a nice one for.....$275

1922 Lexington Touring, 5-pass.....$500

1921 Buick Coupe, new paint.....$650

1923 Oldsmobile 4, 4-pass.....$500

WESTERN MOTORS CO.
1058 S. Flower.

STARTLING NEWS!

TO
THE WHOLE TOWN
IS
ASKING
HOW WE DARE
SELL USED CARS
FOR
$50 DOWN.
!
THAT IS ALL
YOU HAVE TO PAY
ON ANY CAR
UP TO $400.
OTHERS IN PROPORTION.
ALL MAKES, ALL MODELS.
ALL COLORS.
OUR
ABSOLUTE
GUARANTEE
PROTECTS YOU.
BUY NOW.
STAR MOTOR CO.
OF CALIFORNIA.
DIRECT FACTORY BRANCH.
FIGUEROA AT WASHINGTON.
WEstmore 2231.
6048 HOLLYWOOD BLVD.
OPEN EVENINGS & SUNDAYS.

SOMETHING NEW
Before you buy an automobile.
NEW OR SECOND HAND
see us. We are in a position to save you money.
AUTOMOBILE PURCHASING & FIN. CO.
418 Security Bldg. TRinity 1005.

WILLYS-KNIGHTS—
"23 coupe sedan, Duco finish.....$1005
'24 tour., Duco fin. Perfect.....945
'22 Tour., reconditioned.....295
'21 Tour., A bargain.....445
2225 W. Washington, Evenings, 9-30.

BIG STOCK USED BALLOON TIRES.
All sizes used and retread tire.
Auto Shoe Repair Service Co.
Special prices to dealers.
EVER READY TIRE CO.
119 E. Wash. st.

FORDS—FORDS
$50 DOWN
We have a special line of late model cars, sedans, coupes, roadsters and tours. Serviced & road tested. Open eves till 9
1227 S. HILL ST.

1924 CHRYSLER, road., like new.....$1575
1924 CHRYSLER, brougham, NEW.....1750
1925 ESSEX coach, disc wheels..... 975
1924 BUICK, sedan, like new..... 1525
HARVEY GOODWIN, 1047 S. Olive st.

PIERCE-ARROW 1917 7-Pass. Touring, chauffeur-driven, ready for any kind of trip, reasonable. Address W, box 3404, TIMES BRANCH.
WILLIAM K. BUSH, INC.
1701 So. Grand. GR. 6251.

FLINT, all models, slightly used, guaranteed same as new cars, in perfect condition. FLINT best car on 4 wheels for the money. 1082 S. OLIVE ST. L. A. DURANT, INC.

2 LATE model Buick tourings, 1 Hupmobile touring, one '22 Dort touring, sacrifice at once. Come and make us an offer. 720 W. PICO ST.

PACKARD single 6 bus. for sale, seating capacity, 10. Just completely overhauled, new paint, new top, Rubber A-1. A bargain. Call E. G. F. GLEN. 5100.

2 BUICKS, Bus., Dort tourings, excellent cond. at low prices. 720 W. PICO.

Touring Cars for Sale

BUICK TOURING, 1923.
$1250 down, balance 1 year.
Orig. finish, perfect cond. Many extras.
BIG SALE NOW GOING ON
F. B. MILLER, Hudson-Essex, HU. 4185.
3021 S. Central. Open eve. and Sun.

BUICK 5 passenger 6, reground cylinders, thoroughly overhauled, new top and battery, excellent rubber, newly painted, cheap. 1433 WRIGHT ST., Bung. S.

BUICK tour., repossessed, fine shape, good tires, etc. $50 will handle. 1616 S. MAIN.

BUICK, four, 1924, at a sacrifice, $100 worth extras. 21 days, $600. For demonstration. Ph. TU. 3543 bet. 9-4.

BUICK 6 '23 sport tour. Original. Just like new. Been in storage. Nee balloons. Cheap. $595 down. 6210 MONETA.

BUICK TOUR. 20, just overhauled by private owner, good condition, $300; $100 down, 1 yr. G. 1300½ W. Washington

BUICK, 1923, excellent condition, an leaving, sold 8000 months ago. Sacrifice $375. Phone Dunkirk 6093 before 9 morning.

CADILLAC 59 TOURING.
Has had exceptionally good care. New paint, A-1 mech., exc. tires. $1675, terms.
1830 S. FLOWER. Trinity 8374.

AUTOMOBILES, ETC.—
Miscellaneous

Touring Cars for Sale

CADILLAC 1924 PHAETON
Model 63. Completely refinished, brand new tires, etc. A wonderful buy. Terms.
"A SAFE PLACE TO BUY"
FELTON MOTOR COMPANY
MARMON DISTRIBUTORS
2200 S. Figueroa St.

ATlantic 9236. Open eve. & Sun.
PLENTY OF PARKING SPACE

CADILLAC phaeton thoroughly reconditioned, 6-wh. brk. linden, good rubber. $300 DOWN.
1243 S. ALVARADO. BE. 8310.

CAD. tour., 61-53, a beauty, fully equipt. Ready for service, underpriced at $1550.
ARNOLD SUPERBUILT CARS CO.
Tucker 7607. Corner 10th and Olive.

CAD. 4-pass. phaeton, 57 model, new paint, immense windshields. Bars. $750.
ARNOLD "SUPERBUILT" CARS CO.,
Tucker 7607. Corner 10th and Olive.

CADILLAC 7-pass. touring, $250, first come, gets it. Open eves.
434 W. PICO ST.

CADILLAC 4-pass. phaeton for quick sale, only $375. Open eves.
516 W. PICO ST.

CADILLAC tour., 1916, $100. 221 E. 6TH ST. TU. 7058.

CHANDLER TOURING, '23, Original finish, good cord tires, spare, Pilot's Peak motor, overhauled and in A-1 shape. Trade. Terms.
W. F. HERBERT CO.
1255 So. Olive. Vandike 9016.

CHEVROLET tour., late '23, brand new, only run 8000 mi. Has special paint, bumper, many ext. Must sac. at once. $495. 1200 S. FLOWER

CHEVROLET touring, late '22. Motor perfect. Just overhauled. Good cord tires with extra. New top. Cheap for cash. 4106 S. HALDALE. VE. 6040.

CHEVROLET 1923 touring. Overhauled and refinished, cheap at $375. Terms.
J. V. BALDWIN. 1417 So. Figueroa.

CHEVROLET tour., late '23, paint, tires, car perfect. Sac. $48 cash. FLOWER ST. GARAGE, 507 S. Flower.

CHEVROLET, 1923 touring. New tires and mechanically perfect. Cheap for cash. BALDWIN'S LOT, 1124 So. Figueroa.

CHEVROLET 1924 tour. Looks and runs like new. A real sacrifice at $350. Easy terms.
J. V. BALDWIN. 1417 So. Figueroa.

CHEVROLET tour, late '22, paint, tires, engine perf. $95 dn. 507 S. FLOWER.

CHEV. tour., 24, bumpers, 4 tires, repainted, guaranteed. Easy terms. 5346.

CLEVELAND touring. It's a genuine sacrifice for only $150. Easy terms.
BALDWIN'S LOT, 1124 So. Figueroa.

CLEVELAND De Luxe, 1925 touring, $150 for my equity. Offer good until May 1. 1700 Pine, Va. 7697.

CLEVELAND tour., 1925, nearly new, $500 down. 1243 S. ALVARADO. BE. 8310.

CUNNINGHAM 8, fine condition, take smaller car as part payment. VA. 8132.

DODGE 1924, 5-PASS. TOUR.
WITH LOT OF EXTRA EQUIPMENT
WONDERFUL CONDITION
PRICE VERY ATTRACTIVE
ATlantic 7205. 1925 S. Figueroa St.

DODGE '23 tour., Very clean, $595, terms. BOGGAR & GILLINGHAM, 524 W. Pico. Hudson & Essex Dealers.

DORT touring, '22. Everything like new. $150. 35th W. 50TH ST.

DURANT 1923 TOURING.
Just refinished, good tires and many extras, and in splendid mechanical condition. Price very attractive.
TROY MOTOR SALES CO.
1132-34 So. Figueroa. Open Eves. & Sun.

FORDS, guaranteed tourings. All prices to choose from, $25 to $100; payments to suit. Some with new batteries, new tires, new paint; look like new.
W. L. TUPMAN
GUARANTEED USED FORDS
3250 S. FIGUEROA

FORD TOURING, Starter. Good running condition. Only $100.

DUNHAM for FORDS.
Authorized FORD Dealer, 1250 W. 7th.

HUDSON 1921 SPEEDSTER, $500 down, $25 mo.
494 W. PICO. OPEN EVEN.

HUPMOBILE tour., late 1924, every extra, runs like new. Only $795. Bonded." A bargain. Open Eves. & sun.
F. J. RILEY CORP. Paige & Jewett.
1223 S. Figueroa. Ph. WE. 2726.

JEWETT standard tour. 1925 demonstrator, steel wheels, 4 brakes, fully equipped, like new. Guaranteed. Cost same as new car.
F. J. RILEY CORP. Paige & Jewett.
1223 S. Figueroa. Phone WE. 2726.

JEWETTS, ALL MODELS. Reconditioned, 90% new. Our "Bond" is your guarantee for 90 days. Open eves. and Sun.
F. J. RILEY CORP. Paige & Jewett.
1223 S. Figueroa. Ph. WE. 2726.

JEWETT 1924, de luxe tour. $795. $295 down. Late little flivs now. 1914 W. WASHINGTON. RE. 4900.

KING 8 tour., $125. New tires. 221 E. 6TH ST. TU. 7058.

LINCOLN 1923 TOURING.
This car looks like new. Only drivers 2112 miles, finish is a beautiful Duco with individuality throughout and equipped with many useful extras. Can be purchased at a saving of $1000. Terms.
LINCOLN—J. REX. FAHY AUTO DEALER.
827 So. Figueroa. VAndike 1321.

MAXWELL SPORT.
1924 MODEL, $450.
Late model. Good tires, mechanically perfect. Good tires, etc. See this car, then try and duplicate at this price. Terms. 1120 S. OLIVE. WE. 9602.

MAXWELL TOURING, '24.
Disc wheels, good cord tires, spare, original finish, looks like a new car. A genuine buy. Terms.
W. F. HERBERT CO.
1702 So. Figueroa. VAndike 8467.

MAXWELL sport tour., late 23, has special tan toys bumpers, paint, many other ext. Sac. at once. $125. 507 S. FLOWER.

MAXWELL tour., '24, Sport wheels, bumpers, 5 new tires, guar. $615. 5346.

MOON touring, like new. Balloon tires, hyd. brakes. $750 will handle, bargain. 1020 SO. FIGUEROA ST.

NASH 4 '23 TOUR.
Rebuilt and refinished, new cord tires, extras, etc. Guaranteed. $225 down.
TROY MOTOR SALES CO.
1132-34 So. Figueroa. Open eves. & Sun.

NASH—NEW 1925 touring, never been driven a mile; will give you full factory guarantee; will take small down payment and finance for 18 months at only 6%. Thirty-two H. P.

NASH Advance 6 touring, 1925 model—Balloon tires, 4-wheel brakes, most superb, brand new, only driven 2500 miles. $1250 down, bal. 18 mos. 234 W. 43RD.

NASH TOUR. 1925. WILL SELL $650 EQUITY FOR $350. PHONE 507-602.

NASH tour., late '20. Looks good. Runs better. A bargain at $300. Can be seen at 1243 S. WILTON PL.

NASH 6, 5-pass. late '24. Just like new. Been in storage, very cheap. Take $225 dn. Must sell. 6216 MONETA.

OLDS "6" 1924 TOUR.
$595.
Excellent throughout. Easy terms.
J. V. BLAVITT & CO., USED CAR DEPT.
1142 S. Figueroa. Open eves. & Sun.
PLENTY OF PARKING SPACE.

OVERLAND TOURING CAR.
FINE CONDITION. RUN 7000 MILES.
H. IRVINE CO. 1340 E. 17TH.

OVERLAND tour., late 25, cannot be told from brand new, can be bought at sac., terms arr. 507 S. FLOWER.

PACKARD 5-pass. touring, perfect, reconditioned, a beautiful car; take for bal. on contract. Easy terms. 200 W. PICO. AT. 9606.

PAIGE 1924 demonstrators used very little, big discount. Terms. PAIGE CO. OF SO. CAL., 1127 S. Olive. TU. 4316.

PIERCE-ARROW 1920, tour., wheel brks. Excellent mech. condition, $1500, terms. 1299 S. HILL. VA. 0491.

BICKENBACKER

BUYERS, PLEASE NOTICE

If you have decided to buy a new Bickenbacker, please note that we have discontinued the sale of this line of cars and are closing out our stock of new current model and S-cylinder Bickenbackers at very attractive prices.

FIDELITY MOTORS
5850 HOLLY. BLVD. Holly. 8750.

BICKENBACKER. LIKE NEW, SAC. AT $1195. FIDELITY MOTORS, 5850 HOLLYWOOD BLVD. CALL Holly 0750.

STAR 1924 touring. Original finish like new. Good tires. Extras. Cheap. BALDWIN'S LOT, 1124 So. Figueroa.

STEPHENS Salient 6 tour. Late mod. Calif. top. Fabric-cl. covered body, mech. perfect. $483 cash or terms. ALAN LEONARD CO., 2251 W. Pico. Fi. 8027.

STUDEBAKER SPECIAL 1921 ..... $233
1922 1025
NASH 1922 1435
NASH 1921 1235
TERMS. 1/3 CASH. BALANCE 12 MONTHS. CALL BEacon 2811. F. A. WILSON, JEWETT SALES & SERVICE.

STUDEBAKER Lt. 6 touring, 1921 model. New paint and rubber, spare tire, bumpers, other extras. Guaranteed. Priced for quick sale. Terms. 1965 S. FIGUEROA. WEstmore 1591.

STUDEBAKERS—See our stock of late models before you buy. We specialize in Studebakers and always have a good stock to select from. D. R. ROBERTS, 1115 So. Olive. Phone Tucker 8253.

STUDEBAKER big 6 tour. car, in good mechan. shape. Tonneau windshield, side wings, bumpers, nickel radiator. Must sell. $650 quick sale. 936 S. GRAND. Main 4589.

STUDE. light 6 tour. 24 model; has balloon tires, bumpers, motometer & other ext.; must sell, returning East, terms arr. $185 dn. Flower St. Garage, 507 S. Flower

STUDE. light 6 touring, late '24. Just like new; very cheap. $185 down. Must sell. 4216 MONETA.

STUDEBAKER 1924 SPECIAL 6 TOURING BARGAIN FOR QUICK SALE. 5760 SUNSET BLVD. Holly 4110.

STUDEBAKER light 6 tour. Just like new. $745. 800 S. FIGUEROA ST. TU. 8774.

STUDEBAKER spec. duplex, 1923. All extras, Westinghouse shock absorbers. Must sell $800 eq. for $400. HE. 0626.

STUDE. light 6 tour., late '24. Just like new; very cheap; $185 down. Must sell. 4216 MONETA.

STUDE. tour., mech. perf. $100 down. $25 mo. 1243 S. ALVARADO. BE. 8310.

STUDE. tour., bumper, $775. Terms. 5648G.

STUDE. tour., mech. perf. $100 down. 1243 S. ALVARADO. BE. 8310.

WILLYS-KNIGHT touring, 1923. Reconditioned, refinished. Five good tires, bumpers. Other extras. See this car first. Only $195 down, satisfactory terms on balance. 1063 S. FIGUEROA. WESTMORE 1501.

WILLYS-KNIGHT SPORT TOUR., 1924. $795 down, balance 18 months. Original finish, perfect cond., many ex. F. R. MILLER, Hudson-Essex. WE. 1356
1040 S. Figueroa and 3021 S. Central.

WILLYS-KNIGHT sport tour, model 1923. A1 cond. 4211 W. PICO. Ph. RE. 6101.

WILLYS-KNIGHT touring, '23 & '24. Some like city car. Terms. PAIGE CO. OF SO. CAL., 1127 So. Olive. TU. 4316.

WINTON Buick and another Winton. 813 W. 12TH ST. See Wilkie.

WOMAN'S CAR THURADAY.
Most sell my late model, special built, 8-passenger twin six Packard touring. Electrically perfect, new paint, fine cord tires and steel wheels. Lemar shock absorbers. Khaki top. Many extras; motor perfect condition. Costs $2000; run less than 12,000 miles. Must be seen to be appreciated. Will sell for $1750. No trades. Do not apply unless you mean business. Apply MR. E. HART, between 8-7 p.m., only. Ambassador Hotel, Suite 420.

Roadsters for Sale

BUICK 4 1924 ROADSTER.
Absolutely like new, new cord tires. Guaranteed. Priced right. Terms.
HOWARD AUTOMOBILE CO. (of) L. A.
MAIN ST. USED CAR DEPT.
1122-24 So. Olive. Vandike 8122.
Investigate our "GOLD SEAL" Buicks.

BUICK 1923 roadster, 4-wheel brakes and many extras. $395. Terms.
BOGGAR & GILLINGHAM, 524 W. Pico.
Hudson & Essex Dealers.

BUICK "4" sport road., 1924. Nice finish, new rubber, $400 dn., easy terms. MR. JACKSON, owner, 2220 S. Hill.

BUICK 6 1924 roadster. Excellent original finish, nickel trim, etc. Really a wonderful buy. $425 down. Balance easy.
J. V. BALDWIN. 1417 So. Figueroa.

DODGE rdstr., late '22, very cheap, $115 dn., terms arr. Flower St. Garage, 507 S. Flower.

DUESENBERG straight 8, 1924 four-pass. coupe, limousine conditions, special top, wonderful condition, must sell, $2250. 1058 S. Flower St.

FORDS, guaranteed roadsters, all prices to choose from, $50 to $125 payments. Some with new batteries, new paint, new tires. Look like new.
W. L. TUPMAN
GUARANTEED USED FORDS
3250 S. FIGUEROA

FORD ROADSTER, 1925. Good condition. Only $280.

DUNHAM for FORDS.
Authorized FORD Dealer, 1250 W. 7th.

FORD roadster, 1922, good condition, only $100 for quick sale. 6210 N. ORANGE DR. GR. 6900.

FORD 24 STYLE ROAD., $295.
FORD 23 ROAD., $225.
1063 S. Figueroa. Open eves. & Sun.

FORD roadster, 1925, $75 cash, buys my equity, WA. 9522, evenings.

FORD roadster, 1924, perfect condition. See Owner, 4278 S. FIGUEROA.

FORD roadster, $75 cash for quick sale. 212 W. PICO.

HUP 4-cyl. rdstr., late 21, looks & runs like brand new, only run 9000 mi.; must sell big sac., terms arr. $125 dn. 507 S. FLOWER.

MARMON 1924 SPEEDSTER
4-pass., balloon tires, etc.
Only run 9000 miles, orig. finish.
Perfect cond. Fully equipped.
$775 down, close to half.
GEN. AUTO. FIN. CORP. 1295 S. HILL.

MOON
ROADSTER
$350 down. Like new.
WILSHIRE MOON SALES
974 SOUTH WESTERN.

MOON rdstr., '22 mod. Sacrifice equity. Like new. Call 4242 Del Mar. GR. 4745.

PEERLESS 1921 RD., my private car. A dandy. 8-cylinder. 1221 W. Wash. RE. 8200.

PIERCE-ARROW '20 4-pass. road. West. bumper. Sacrifice. $1250. 1299 S. HILL st. VA. 0491.

REO ROADSTER.
Exceptional offer; good condition.
H. IRVINE CO. 1340 E. 17TH ST.

REO rdstr., late 1917; motor paint, tires perfect, fine. $85. FLOWER ST. GARAGE, 507 S. Flower.

STUDE., roadster, '24 model, like new; very cheap. Will take $145 dn. Swell looking, rare bargain. 4216 MONETA.

1922 FORD ROADSTER—
With factory cord tires. A-1 condition, new top. PRICED FOR SUNDAY SPECIAL at $195. TERMS.
FORD DARGAIN CENTER
J. A. NADEAU CO. Open eves. & Sun.
Central & Slauson. HU. 2240.

Sport Cars

BUICK sport touring, 1924, only driven 6000 miles. $600 discount. 1312 SANTA MONICA BLVD. Phone 24693.

CHANDLER SPORT, '23.
Refinished, motor rebuilt and guar. New cord tires, spare, disc wheels, etc. Bright red. Terms.
W. F. HERBERT CO.
1110 So. Figueroa. VAndike 8912.

CHANDLER 4-pass. sport, 1923, class. very carefully driven. Years of service in this car. $1050.
H. J. WURZBURGER. 1101 S. HOPE.

CHEVROLET special built, cost $1200, almost new, sac. $400. Ph. 580361.

HUDSON SPEEDSTER, 1920.
$1045 or easy terms.
Refinished. Perfect cond. Many extras.
F. R. MILLER, Hudson-Essex. HU. 4185.
3021 S. Central. Open Eve. & Sun.

HUDSON speedsters, late model cars; must sell good cars; have good cash buyers; terms & many across. Liberal terms arr. Call FLOWER ST. GARAGE, 507 S. Flower.

JEWETT, 1923 "SPORT" TOUR.
Refinished blue, trunk, bumpers, sun visor, 5 good tires. $900.
REO MOTOR CAR CO. USED CAR DEPT.
423 W. 12th St. Lot 12th & Grand

JEWETT sport tours, '23 & '24, just like new. Terms. PAIGE CO. OF SO. CAL., 1127 S. Olive. TU. 4316.

JORDAN 1924 "PLAY BOY"
In wonderful condition throughout, finished Duco gray, good tires. Priced low, etc. Terms.
"A SAFE PLACE TO BUY."
FELTON MOTOR COMPANY.
MARMON DISTRIBUTORS.
2200 So. Figueroa st.
ATlantic 9236. Open eves. & Sun.
PLENTY OF PARKING SPACE.

LOCOMOBILE 1924 4-passenger sportlet, low mileage. Can be seen 4260 S. FIGUEROA. Phone AX. 5273.

MAXWELL sport tour., late 25; has spec. tan top, bumpers, paint, many other ext. Sac., terms arr. $1225 dn. 507 S. Flower.

NASH "6" '24 SPORT.
Practically brand new, driven very little, equipped with bumpers, windwings, motometer, trunk and rack, 6 disc wheels, one mounted on each side, 6 cord tires. Auto. W.S. wiper, etc., $425 down.
TROY MOTOR SALES CO.
1132-34 S. Figueroa. Open eves. & Sun.

OAKLAND SPORT TOURING, 1924.
In splendid mechanical condition. Car looks like new. Brand new Sheffield top, brand new Firestone cord tires, lots of extras, at a very attractive price, cash or terms.
LEON T. SHETTLER CO.
Figueroa at 16th. WE. 2221.
Open Evenings.

Speedsters, Stripped Cars

FORD speedster, Mercury body. Here's a little car with a world of extras and plenty of pep. A real keen looking job. The car was $1200. Will sell for $475.
H. J. WURZBURGER, 1101 S. HOPE.

Coupes for Sale

BUICK coupe. One of the cleanest, finest running cars in the city and very very rare. Marked at $475.
H. J. WURZBURGER, 1101 SO. HOPE.

BUICK '22 coupe, will be repossessed if not sold today. 456 S. LUCAS. 52666.

CADILLAC, 4-pass., coupe, snap at $475. Better hurry. Open eve.
434 W. PICO ST.

CHANDLER 4-PASS. COUPE
Good mechanically, 5 good tires and upholstering. Only $195 down, balance easy.
J. V. BLAVITT & CO., Used Car Dept.
1142 So. Figueroa. Open eves. & Sun.

CHEVROLET 1924 coupe.....$448
1923 tour., 2 extra tires.....$375
1147 S. OLIVE, open eves. TU. 7876.

CHEV. coupe, '24, 5 new tires, bumpers, etc. Guaranteed. $495. Terms. 5648G.

CLEVELAND coupe, '24,

HOUSES—
For Sale
Miscellaneous

LIND-DeHAVEN CO.
TWO HOME BARGAINS

MUST BE SOLD THIS WEEK.
HANDSOME 9-RM. WILSHIRE HOME
The most unusual bargain in Wilshire; a beautiful 9-room residence on one of Wilshire's most exclusive homesites, north of 3rd. Has 2 fireplaces, dining rooms open onto tiled patio and walled in garden with playground.
BASEMENT HOME. One of Excellent view of Ocean. 2 car linen, grade
with every modern convenience. Only $27,500; terms. Owner, 1240 W. 3d. WITHIN REASON. If not sold by May 1st will be rented. Key at office. Call 760-312 Evenings, HEaton 3705.
BISHOP REALTY CO. 2222 W. Washington

A BARGAIN AND A BEAUTY

Seven rooms and big garage, with living room over garage. Just finished. Every modern comfort. Prettiest home in Glendale. Magnificent view. Price cut to only $12,500. Terms $2500, cash, balance like rent. You must see this home to appreciate its real beauty and wonderful value. Key at office, Brand at Glendale Crest tract office on Chevy Chase Drive, 1 block east of Verdugo Road, Glendale.

A REAL SACRIFICE—
Beautiful bungalow on large lot, 55x160. Living room, dining room, Wilshire Country Club grounds. House surrounded by beautiful shrubbery and interior finished with features found only in bungalows costing twice as much. Must be sold this week for best offer as we are leaving for east. 523 CAHUENGA BLVD. 2 blocks west of Rossmore. 4 doors No. of 6th grounds. OPEN FOR INSPECTION DAILY.

MT 8-ROOM HOME MUST GO
The finest in the land, on lot 50x162, frontage of 3, ample room to build garage on 18th Pl., 1 blk. to Wash. car. Miles of view. Near grammar and Hi. School. Electric control heating system. Impossible to explain the BEAUTY of this HOME in an ad. Must be seen. Priced to sell before May 1. $10,500, with $3500 cash or subject, your terms. 4647 W. WASH., Rm. 4260.

BEFORE YOU BUY.
Investigate our beautiful Wilshire district and Beverly Hills homes. Five, six and seven rooms. Sold on very easy terms.

COMMERCIAL CONSTRUCTION CO.
Owners and Builders
1141 Pacific Mutual Bldg. HE. 4060.

WONDERFUL BARGAIN. $5300. TERMS.
Brand new English stucco bungalow. Just completed, in Culver City's best location. Three rooms with chimney of fire. High ceiling in living room, oak floors throughout, tile tub and bath, mahogany woodwork. Owner wants quick action. Call any time, Sundays or week days, at 5300 Overland Ave., Culver City.

WILSHIRE SPANISH BUNGALOW
$7500—VERY EASY TERMS
Pure Spanish type. Very artistic and high class. (See special article in Sunset Magazine.) Granada tile roof. Living room with huge old-fashioned fireplace. Special decorations and fixtures. OUTDOOR LIVING ROOM. WHITE TILE FLOOR. FOUNTAIN AND POOL. BEAUTIFUL GARDEN. OWNER, 568-647.

BARGAIN! DOUBLE BUNGALOW
Two large rooms each, side, modern, hardwood floors throughout; kitchen is a dream with breakfast nook; garage, with side drive, ½ block from 3c car line. Price only $4500. Terms $1000 cash, balance to arrange. MOHARA REALTY CO., 4540 West Washington Street.

WIDOW MUST SELL.
$1500 gives possession beautiful 6-rm. Spanish bungalow. Dune stucco; Craftsman finish. Every built-in feature. Tile bath, shower. 2 garages. Inspection 1-4. 749 Cumnock Terrace, Hobart 2nd to Hobart Blvd. and Fairfax High.
WAGNER-THORESON CO.
2967 W. Sixth St. Phone 56219.
See MR. HICKOX.

GOING AWAY—MUST SELL.
Our home 1 year old, in fine condition. Located near Wilshire, close to Hancock Park. Have schools & transportation. Ornamental lights, 3 bedrooms and sleeping porch, 50-ft. lot in choice section of Wilshire district. Price $12,500. Terms. $4000 cash, balance to suit. EX. 7731.

BUY DIRECT
NEW 5-RM. STUCCO BUNGALOW
TILE BATH & SHOWER
On high ground, good view.
Moderate down payment. A $75 per mo. ON REDUCED PRICE.
Phone DRexel 6755, Bet. 12 and 1.

5-RM. HOUSE IN HOLLYWOOD for sale at a bargain. Strictly modern, garage. Elegantly finished inside. Large tile bathroom and shower. Will take $2500 cash for equity if taken at once. Full price $15,000. Leaving city. Act quick. 1926 N. NEW HAMPSHIRE. 597-412.

50 FT. ON GLENDALE BLVD.
For sale or trade, 50 ft. on Glendale blvd. where no expense was spared in building or finish; interior hand art decorations of the old Spanish days; $10,000. $1000 will handle. Come ready for business. LONDON REALTY CO. 2725 BROAD'Y.

FOR SALE—7-room colonial bungalow, up-stairs living-room, 2 bedrooms, tile bath, sun parlor, sleeping porch, garage. Price $12,000. Terms.
OWNER,
1031 FIFTH AVE.

NEW 5-rm. English bungalow, tile bath & sink, built-in features. Gar., nr. car line on Fairfax. Built by High School. 625 N. STANLEY. 586944.

UNFORESEEN circumstances force me to sell my beautiful 5-rm. Spanish bung. 2 tile baths, unit heating system, can be bought furn. or unfurn., any reasonable offer will be accepted. 1127 DUNSMUIR AVE.

ONLY $1000 DOWN.
5-rm. stucco, Dutch kitchen, furnace, fireplace, sink & bath, Pembroke tub, oil finish walls, Lot 51x122, near Pico, stores, school, car line. Total home for $7500. For appt. Rm. 1208.
542 SOUTH IRVING BLVD.

FIVE BEDROOMS, BATHS, FIRST-CLASS QUARTERS, WELL BUILT, GOOD AS NEW. LOT 100X170. BEAUTIFUL GARDEN. WILL CONSIDER SMALL HOUSE IN TRADE. OWNER, GR. 4567. FOR APPOINTMENT.

$19,500. LOOK! LOOK! LOOK!
A REAL BARGAIN.
1060 SO. WILTON PL.
10 LARGE ROOMS. LOT 68x139.
MUST BE SOLD. TERMS.
FOR FURTHER INFORMATION CALL
HOWARD W. MOORE
WITH
FORD & HECKER
607 S. WESTERN AVE. DUnkirk 1000

$500. UNUSUAL VALUE. $600.
This beautiful English Cottage of 4 rooms must be sold at once. Has oak floors, oak over 3-inch subfloor; walls papered in latest designs; built-in features, including linen cabinet, kitchen cabinet, combination breakfast table, white enamel kitchen. Large pantry, dressing closet, shrubbery, fruit trees. Lot 50x150. RENT for appointment, TRinity 6311. Monthly, including interest, taxes, insurance, payments to apply on purchase price and balance to equity.

MUST SELL—Only $1000 down, or best offer, for 5-room, English bungalow, 5 years old; a sacrifice. Must be financially controlled; can be handled with $1000 cash. Come and see it today. 175 So. Hobart blvd., near 1st. Open 9 to 5.

$1,250. CASH. 6-rm. English stucco, tile roof, hardwood floors throughout, built-in features, garage, lot 50x150. Balance, 2 car linen. Call at 1623 S. HAUSER BLVD.

$12,750. JUST THINK. $13,000.
2 TILE BATHS & FURNACE.
Trianon stucco bungalow, in Hancock Park. Large living-room, dining-room, breakfast room, 3 bedrooms, sleeping porch, 2 tile baths, unit heating system, cabinet kitchen, garage. Call PE. 8134 for the real bargain. FORD & HECKER.
607 S. Western ave. DUnkirk 1000.

WILSHIRE 2 FINEST HOMES
2 IN ARDEN, 1 ON ROSSMORE.
10 rms. or, Colonial mahogany finish, 2 all-tiled baths, kitchen, 4 mammoth bedrms. Sleeping porch. Servant's quarters. Owner will buy this home, large grounds and garage, or exchange. Open to inspect 2 to 5 p.m. Sat. and Sun. 1 block south of Wilshire, on Rossmore.
GARDNER WITH
Manheim Pl. Realty Co.
WHY PAY RENT
Owner's beautiful 6-room, 2-story, impressive construction, in hand-decorated oil-color finish, with beautiful garage, lawn & flowers. Large garage, lawn & flowers. Large garage, lawn & flowers. Large

INDUSTRIAL PROPERTY—
For Sale and Exchange

INDUSTRIAL BUILDING.
Small or large site, S. P. frontage if desired. Will build to suit, for sale or lease. Investigate this.
L. H. WILSON,
2634 S. SAN FERNANDO ROAD.
PHONE GLENDALE 1551.

INCOME PROPERTY—
For Sale

SACRIFICE, new 2-rm. units, best frame construction, 50-ft. throughout on fine cor., nice neighborhood, only 2 blks N. Sunset Blvd. and Angelus Temple. 1 blk 2 cars. 10 min. 5th and Broadway. Bring close in boarn income steady at $210 mo., this is 15% net. Owner leaving, which forces sacrifice price of $16,000. It should get quick sale, owner essentially at $4000 Cn., bal. less than income. Investigate, don't accept agent and know values. Let me show you. Also another income snap. Owner broke, needs $10000 quick. $8500 buys here stucco duplex, close in, 50x120. Needs fixing for another. 1 blk car. Easy worth $8500. 1301 SUNSET BLVD.

6-FAMILY FLAT, $23,000.
INCOME $345 MO.

This well constructed flat building of stucco, tile, baths and showers. Very modern; 6 garages. Near Western ave. and Melrose; $12,000 cash will handle. Better see this today. Call Mr. Sandlin, HE. 2175.

THE FRANK MELINE CO.
NO. WESTERN AVE. AT BEVERLY.

AUCTION
THURS. APRIL 30, 11:30 A.M.
AT 4506 S. MAIN ST.
1815 and 1817 S. Union Ave. being from Blackboard and Inspiration, lot No. 10 block No. 1 in A. homestead tract. Two eight room 1½ story houses completely furnished, 4 bedrooms each. Rental $2160 per annum. Only 8 doors north of Washington car. A big bargain. Look this up without disturbing tenants please. Property all clear, taxes paid. Will sell half cash, balance mortg. 7% Interest. Yours for honest auctions. COL. C. F. CALHOUN & CO., AUCTIONEERS, Inc. AX. 2880.

$3000
THREE THOUSAND DOLLARS
$3000 in a large amount to save on a $16,000 investment—really worth $19,000. Act quickly as this chance which is rare, with separate showers, real fireplace, mahogany woodwork—is a real bargain. $5000 cash handles. Few blocks from L. A. High School. See MR. KOPPY.
BURNS & CO.,
WESTERN AVE. AT 10TH ST.
6 STORES. 2808-16 W. 9TH ST.

This new store bargain is located just east of Western ave. in 2800 block. 6 stores, best construction, well built-up neighborhood. Property is worth $400 cash; $40,000. Equity, cost $50,000; total $53,000. Will sell for $47,500, mtg. $18,000. Yearly rental $8826. Will consider good lot as bargain or will trade for small. Courtesy to agents. For this and many income bargains, see MAYER & FORD, 607 S. Western ave. Dr. 10000.

$17,750 FOR THIS BEAUTIFUL

4-family flat. One 6-room and three of 4 rooms. Income $2328 per year. 2 blocks from Washington near Western. This is the best flat bargain we have had to offer in years. $5000 cash will handle, balance easy. Call 760-512 Pershings. REASON 3763. BISHOP REALTY CO., 2222 W. Washington.

BEAUTIFUL FLATS, SACRIFICE.
Beautiful, 4-family flat, consisting of 3 rms. each and 1 unfurnished all modern. Nothing nicer in L. A. Beautiful decorated rms., tiled baths—kitchens lovely Frigidaire equipped. Must sell quick. MANSFIELD, $7500 will handle. Balance price, $22,500. Pl. owner, WA. 9151. Courtesy to agents.

BUY INCOME PROPERTY.

Make a few thousand dollars pay for a place that will return you big earnings; we have carefully selected the following apts., flats, duplexes, and double bungalows. Income Property Dept., GEORGE SUNDT, INC., 409 Kaus Mortgage Bldg., 5th and Spring sts. TR. 8601.

NEW DOUBLE 5-RM. BUNALOW
617 Genesee
Most gorgeous & unusual in Los Angeles. Architectural distinction throughout. Model, true villa. 2 blks. finest High School in city. Income $170 mo. For best price, see F. M. BALLARD, Owner & Builder. Ho. 8810.

$15,000 $2500 CASH
4-family stucco flat on high ground, near Wash. car line. Income is showed low rentals, $200 month. This we think is the best buy in L. A. today. Exceptional, well built flats. Call 1161 Hilc. forks, 50-foot lot, 4 garages. 4502 W. Wash. ST. Ehrhre 4066.

$9500 UNDERPRICED
BEAUTIFUL NEW BUNGALOW DUPLEX
CLOSE IN, WILSHIRE DISTRICT.
FIRST EASY TERMS.
Pure Spanish type. Like a big private home. Many new features. Very high-class and substantial; beautiful home with a 20% profit. 6500 Genesee ave.

FOR SALE—STUCCO FLAT, LOCATED IN HOLLYWOOD. THIS MUST BE SOLD REGARDLESS OF PRICE. Eight 3-room spacious flats, completely furnished; income over $7000 year. May consider some trade. Don't miss this opportunity. Phone OWNER, after Sunday. TUcker 3285.

4-FAMILY FLAT. SACRIFICE
Located north of Pico on 3rd avenue. Owner says sell for $27,500 in week's move. $10,000 cash will handle. See COURTNEY JONES, 900 Title Guar. & Trust Bldg. MANNING, VAG. 9200. E. B. Gifford Co., 507 Bank of Italy Bldg.

THIS IS THE TIME TO BUY A FLAT.
But when they don't come to sell, I have several good ones at bargain prices. Will take in some trade if you want a bargain let me call and tell you about them. P. E. MAGEE, 409 Hollywood Grantee Bldg. HE. 2577.

THE GREATEST BARGAIN IN L. A.
IN STUCCO FLAT.
21 rms., yr. old. Lots 60x125, all 3-car garage. $27,500; $7,500 cash, $3,000, 3 yrs., 6%. See A. R. HICKOX, Wagner-Phoenix Co. Call 3967 W. 6th St. Phone 56219.

$1900—INCOME—$1800.
4-family flat, excellent rental district nr. Santa Monica & Western Ave. Can arrange satisfactory terms.
TAFT REALTY CO. BR. OFFICE,
1041 N. Western Ave. GRanite 2946.

MUST SELL OR BE FORECLOSED.
Wonderful view lot, nearly an acre; can be divided into four city lots. Close in, improved with two-room duplex and four-car garage. Will sell for $4,000, but will let go for $10,000 if sold quick. Easy terms. PA. AY. 9802.

$12,500—BUNGALOW bargain in Hollywood, 10 rms., this home and finish & floors, tile bath & sink, fireplaces, wall radiators, living room 25x26, one side leased for $70, near Highland ave. & Yucca. Kind. fos., OX. 5680; wk. days, HE. 0629.

NEW DUPLEX
IN HEART OF WILSHIRE.
7 rooms, 2 baths each; attractively arranged and beaut. finished in Sou. Rom. Call OWNER at once.
AT. 8258.

$34,000. SACRIFICE SALE. $34,000.
6 stores Main, Wilshire district. Large corner Catalina st. Extra well built-up property. Good income, shown by appt. Owner, 607 S. Western ave. Dr. 10000.

5 HOUSES on lot near Santa Monica & Vermont. Income over $100 per mo. $6,500. $1000 cash. BROKWELL & RAFF, Inc., 918 N. Western. Holly. 0771. MR. RAFF.

N.E. COR. Harvard and 11th st. 2 new stucco flats, tile bath, shower, tile sink, 3 rentals, partly furnished, 7 garages. All rented. Income $850. Price $85,000. OWNER, N. LOWER. Ph. TU. 9716.

GENUINE BARGAIN
New 12-room duplex. Beautifully decorated. Must unfurnished. Will trade for close-in rental. Call owner, builder, GR. 3114.

HOLLYWOOD SACRIFICE.
Wonderful corner with Studebaker. 3 & 4 rooms & 4 single apts., finest stucco construction, $10,000 down, or smaller property as first payment. OR. 6490.

NEW 4-family, good income, nr. Sunset, $21,000. Easy terms. Consider modern 7 bungalow. DU. 4554; eve. 593543.

REST buy in Highland Park 2 blks. of York Blvd. Present income, $90 per mo. Modern, for another double, $13,000. Good terms. Call GA. 4328.

DUPLEX $9950.
Nr. Normandie and 59th st. Inc. $110. Let alone worth price. Ft. 4369; EM. 7626.

EMALL PAYMENT DOWN.
6-rm. new mission stucco. Modern throughout. Income $100 mo. Price $10,500. Will take lot in trade. PH. 767951.

MODERN 4-family flat, bung. rear, large inc. beautiful surroundings, 2 car lines, Pew min. ar. $25,000, inc. $250 month. Address J. M. 86 TIMES OFFICE.

4-story bldg. 7 rms. on 4 floors, rms. store down. Rents, full. Ideal hotel or boarding house prop. for investment. Price $12,000. BALDWIN PARK REALTY CO., Baldwin Park.

$.W. COR. New Hampshire and Clinton, 160x148. With 7-room bungalow and 8 garages. $28,500. Half cash. Ph. Mohawk 8672.

6 4-FAMILY flat on 52nd st., 4 garages, lot 50x200, price $12,000, $1500 dn., $75 mo. M. LOW, 4901 S. Figueroa.

UNIT bldg. court. Income $110 mo. Within 2 blocks L. A. High. Small cash payment will handle. OWNER, RE. 2845.

SACRIFICE 2 double view lots, 4-rm. house, elegantly furnished, 2 garages. Near Angelus Temple. DU. 7293. Call morn.

FOR SALE—Best 10-room double in West Hollywood at a sacrifice. 1023 Havenhurst Drive. Owner, GL. 3612.

NEW 4-FLAT BLDG. HOLLYWOOD.
Southwood Dr., nr. Hollywoodland sch. $22,500, terms. GR. 10300 MR. KAY.

SUNSET BLVD.
DUPLEX BARGAIN. INCOME $150.
GR. 6672.

$6,000—4 4-FLAT Inc. st., cash $4000, bal. terms. Always rented. 2622 MAPLE.

INCOME PROPERTY—
For Sale

INCOME $410 MONTH.
WILL TAKE LOTS
AS FIRST PAYMENT.

A bungalow court of 8 units, two of which are completely furnished; 8 garages, lot 100x135; half block of Sunset Blvd. Very fine location. The owner is a builder and wants lots to build on. Balance arranged very easily out of income. Call Mr. Sandlin, HE. 2175.

THE FRANK MELINE CO.
No. Western ave. at Beverly.

DOUBLE bung. sacrifice. 834 N. JUNE ST. 5 rooms less than cost $10,500. Terms. Must be sold quick. S. CHARLES LEE, architect, 329 Douglas Bldg. MU. 6304.

OWNER going East must sacrifice new duplex in heart of Hollywood 1 block from Beachwood. $100 SCENIC AVE.

$7750—$1500 cash, 5 houses on lot 60x150. Partly fur. $90 income. 4026 Fisher

SUBURBAN PROPERTY—
For Sale

FOR SALE—½ acre improved with modern (3) room bungalow & garage. Plenty fruit, paved road, gas, elec. Close to car line. Terms.
1½ acres on main boulevard with modern 5-rm. bungalow, large garage, abundance of fruit. Bowers, etc. Some poultry equipment, flat, electricity, terms.
5 acres bearing walnuts, close to town of Temple. Priced at $2100 an acre. Terms. We are owners. This is very attractive, way under market. Also unimproved prices ½ acre to 10 acres. Terms.
SCHWARZKOPF REALTY CO., ARCADIA.
2 Offices:
Huntington Dr., cor. Baldwin ave.
Huntington Dr., cor. Santa Anita ave.
(Opposite church.)

I CAN YOU IMAGINE

An opportunity to acquire a fine residential lot, as to size and location, the easiest kind of terms, close to Hollywood and downtown Los Angeles? Fully improved, close to fine schools, fine, electric and steam lines. See MR. MASKEY, or MR. KINNEDY, or phone for appointment.
TAFT REALTY CO.
8751 Hollywood Blvd. Holly. 7190.

$5000 TOTAL PRICE FOR 5 ACRES
Mostly bearing walnuts, a wonderful buy. Right in the path of progress.
A BONA FIDE BARGAIN
C. W. BLAKEMORE CO.
620 Van Nuys Bldg. Ph. TU. 8546

Two 6-acre walnut groves, 7-room home, 3-room cottage, barn, all equipment for 1000 chickens. Lease from owner. Priced very low. Terms. Only 2 miles from center of Pomona. Priced $7500 per acre. Terms. Address JJ., box 394, TIMES BRANCH.

TO CLOSE ESTATE—SNAP—
9½ acres near Dome well, Redondo and Hawthorne Blvds. $2,000. Value $13,750. 10 acres cor. of Redondo Blvd. and Redondo Blvd. $50,000 value, $18,500. ADMINISTRATOR, Vandike 0033.

FOR SALE—Acre, good soil, high & dry, good water, 14 miles from Los Angeles, 7th and Broadway. Good location for poultry or gardening. Terms to suit. Address TH, box 77, TIMES OFFICE.

A BEAUTIFUL country estate, highly improved, 15½ acres Manzanita Hts. Adjoining Altadena. Owner, 1 mile Kelloch, Chich. water (near Annette Kellerman). $18,500 will handle.
F. V. LOWE, R.D. No. 8, Box 1573.

2 1-5 ACRES 10 miles Hollywood on Ventura Blvd. Big oak trees, fine location for chicken ranch. Cheap $4000. Terms. MARIE POOSHEE, Calabasas P. O., Ventura Blvd.

2 1-4 ACRES on gentle slope with water. All land for avocados. 20 ac. to L. A. by auto. Bargain. Price $1750. Easy terms. Phone C. M. WINBIGLER, 74-602 evenings.

FOR SALE—OCEAN VIEW.
WEST OF BEVERLY HILLS.
ONE TO FOUR ACRES IN TRACTS AS DESIRED, WITH OR WITHOUT AVOCADO TREES. BARGAIN FOR CASH. GR. 4687.

NO MONEY DOWN IF YOU WILL IMPROVE. 5 acres, lots to trees and alfalfa, well located, 3rd. Ventura Blvd. and Van Nuys. Nr. car line. W. W. HOOD, 2600 Ventura Blvd., Van Nuys.

1 1-4 ACRE, 5-room house & bath. Double gar. Equipment for 500 chickens. Also laying hens. 1424 8TH AVE., Arcadia.

ACRE, 3-room house and gar. Good for fruit & poultrying. Lots of water. 313 E. VALENCIA ST., Redondo.

$4750—1 acre of 70 bearing fruit trees. New 5-rm. house, gar. 6125 WHITNEY AVE., Lankershim.

TO CLOSE estate, sacrifice price, small payment down, easy terms, 4 to 5 acres subdivided. OWNER, box 121, Glendale, Cal.

$10 PER MONTH buys beautiful orchard home 5 acres covered with full bearing fruit trees and vines. OWNER, Hem. 1067.

Baldwin Park

SNAPS—WERNER ACRE LOTS—SNAPS.
Modern tract with city water system. Only $1250. Terms $125 down, $15 mo. BYERS LAND COMPANY, Owner, 6229 Pasadena Ave., L. A. GA. 0522.

Arcadia

SACRIFICE—
1 1-4 acres, 2½ acres or a 5-acre place at $2,500 per acre. Fine location, on paved street. The best of soil and water. Good terms. A. D. BRUCE, FOR HUNTINGTON DR. & ROSE AVE., SAN MARINO, CAL., OR AT SAN GABRIEL BLVD., SAN GABRIEL. PHONES ALHAMBRA office, 2200-W; residence 1070-R-W.

COOL DELIGHTFUL AIRY
Pure, studio 4 doubles, $20 to $30. Phone Santa Anita ave.

BEAUT. mod. country home, 6 rms., flowers, fruit, berries, chicken, equipment; $3500 or handle. 704 Fairview; West Arcadia.

Bell

$150 CASH, rest 6 mo. home, blt-in floors, $3150. DEAN KIRK, 324 Baker ave.

Brentwood Park

OUR BUSINESS IS BUYING
AND SELLING REAL ESTATE.
LET US BUY FOR YOU.
WE KNOW VALUES.
WILSON & CO., 219 BLDG.
SPECIALISTS ON
BRENTWOOD & SANTA MONICA.

A MAGNIFICENT SPOT for handsome estate. Beautiful landscaped acreage, highly improved, 5½ acres. Unexcelled for cream of sub. property. E. MARSCH-KE, 324 Union League Bldg., MU. 0558.

SUBURBAN PROPERTY—
For Sale

San Gabriel

$10 SACRIFICE—Choice 5 acres nr. San Gabriel Country Club. DR. 4042.

Tujunga

FOR SALE AT TUJUNGA—
A beautiful home with a million dollar view inclosing 5 acres one 7-room house, one 4-room house, garage for 3 machines, 6-oven, shrubbery of all kinds. You will be interested in this property when you see it. See A. J. AUTRY, architect, 329 Douglas Bldg. MU. 6304.

BEACH PROPERTY—
For Sale

WONDERFUL SPECULATION — New Coast Highway building north from Santa Monica. Sand beach lot, $350; piped domestic water. Terms. Pr. GR. 5703.

DANDY new mod. 4-rm. pebbledash bungy. Close to ocean. $3700. Also canal lot, $800. Snap. K. DRYDEN, Realtor, 1815 Ocean Front, Venice.

Balboa

HOTEL site at Corona Del Mar, where hotel is needed. $9000 to handle. Also business Lots and bay water frontage. K. I. FULTON & CO., rep. agent, Box 656, Balboa, Cal. PHONE 158.

Hermosa Beach

WE have several very good rentals. Reasonable rents. See MR. SUMMERS, 640 Loma Dr., Hermosa Beach.

COUNTRY PROPERTY—
For Sale

MOST UNUSUAL
ORANGE GROVE BARGAIN.
Owners have placed with me for immediate sale, 20 acres of choice 9-year-old Navels at price which will be hard to duplicate. Grove located fronting fine avenue close to prominent boulevard. 50 miles to Los Angeles, of soil; finest underground, cement piped irrigation system with share of water stock worth $200 with each acre. Ideal home conditions. Close to 2 live towns, schools, stores and churches. Make your best offer; one-half cash, balance in five annual payments. Would subdivide to sell 10 acres at same price. If you want something like this don't write—come down. Only to agents—no trades considered. See me on property daily at Orange and Rose Building, corner of Colton Boulevard and Magnolia ave., two miles west of Bloomington, San Bernardino county, Calif. Make it Riverside, Calif. EDWARD I. CONKLING, owner's representative.

VISTA FRONTLESS FARMS.
AVOCADOS, CITRUS FRUITS & VEGETABLES thrive. Irrigated from the great MENDENHALL DAM.
Located 5 miles from ocean
HIGH SCHOOL & Santa Fe Railway.
WHERE FARMING IS A PLEASURE.
ONLY $300 PER ACRE. EASY TERMS.
See or write owner, 1057 S. GRAND AVE.

NO PAYMENT DOWN—INT. ONLY.
BUY FROM OWNER—DON'T DELAY.
40-AC. TRACTS—$75 PER AC.
20-AC. TRACTS—$75 PER AC.
10-AC. TRACTS—$75 PER AC.
ON—20-AC. TRACTS—$75 PER AC.
Some cash, bal. $30 quar. & int.
NO CAL. WHOLESALE PRICES on two subdivs.
PRODUCT LEVEL FARM LAND.
A-A-1 WATER CONDITIONS.
EVERETT, 1002 Wright-Callender Bldg.

HOMESEEKERS & investors let us show you the better Basin Company's 40,000 acre subdivision of irrigated, river-bottom farm lands. Under our cultivation, cheap irrigation water; thoroughly tested; rich soil, railroad, highway and river transportation; priced right on easy terms, 6% per cent interest. Free map showing. A. H. BOWMAN, 402 Grosse Bldg. VAndike 2202.

FRONTLESS FALLBROOK

160 acres unimproved. Fine soil. In proposed new irrigation district. Excellent for citrus or avocados at a real snap for quick sale.
E. A. WALSH & CO., Realtors,
PHONE 100. Oceanside, Calif.

200-ACRE ranch San Luis Rey Valley; fine water supply from springs; concrete storage dams. Orchard of apricots, walnuts, plums; especially good for avocados. Together with growing crops. Good modern buildings near Boulevard. Ideal for country life. $150 per acre, especially easy terms. BIXBY, 6655. OWNER, 9503 Bartlett Bldg.

5, 10 AND 20-ACRE TRACTS—
$25 per acre, easy terms. Close to ocean and good towns, best fruit & vegetable growing district in Calif. This acreage picked to sell quickly. Choice tracts located tracts with fine pumping plant; abundance of water at $350 per acre. Only $250 down. Stone Bldg., 6th & Spring. TUcker 3154.

80 A. of very best soil, 30 A. of gravity water, flows the year round. No rent. Will arrange. 15 barley, 10 alfalfa, 5 Bartlett pears, family orchard. All kinds of fruit, good improvements, fences, tank, tools, machinery, tractor, part sell. No chance to lose. $20,000, terms. OWNER, 4152 Bodkins ave. Ph. VE. 2902.

SMALL FARMS—POULTRY RANCHES.
Five acres or more. Ex. loc., fine soil, grow anything. Abundant cheap water. Priced absolutely right. Small down payment, long time balance. Address 582, box 77, TIMES BRANCH.

BEAUTIFUL MOUNTAIN RANCH—
100 A. Madera Co., elevation 2400 ft. Big trees, big trout stream, springs, river bottom land, good soil. Owner's stage, small phone. Wonderful climate. $8000. Terms. KENNEDY, 501 Black Bldg. MU. 3218.

MONTECITO, santa Barbara County, 5-acre improved country estate. Modern 7-room bungalow, with 3 bathrooms, all conveniences, dbl. garage, flower gardens, lawn. Beautifully situated on gentle hillside 1½ miles from beach. Phone DU. 3033, after 10Z, before 9 a.m. and after 6 p.m.

330 ACRES, 1 mile state Highway frontage, adjoining So. Cal. town. Has big well, 70 subdivision or alfalfa ranch; water to irri 20 feet. Price $40 per acre, part cash and terms. Owner, 1000 Consolidated, Denver, 214 W. PICO ST., WEstmore 1371.

2 ACRES, 5-ROOM house, rear old, 4 chares of water stock, association for 400 head, acre and half planted to alfalfa; 9 miles from Riverside. Total price $4200. Bal. $30 quar. & int. ADAMS ST.

$50 TO $150 PER ACRE. Farms and home sites in the Santa Ynez Valley, near Santa Barbara. Delightful climate. Water easily developed. Boulevards and schools.
BURROWS & MORAN.
1010 Detwiler Bldg. 412 W. 6th St.

10 ACRES (will divide) finest soil. Wonderful city conveniences available. Irrigation and domestic water, beautiful environment; $550 per acre, 10 per cent cash, balance easy. Address 41, box 539, TIMES BRANCH.

BARGAIN offering in 10-acre full bearing peach orchard with 6-room cozy, nice bungalow, chickens. Price $12,500. Apply for Mr. Wattam, 5-3154, R. D. EDWARDS CO., 1819 W. 6TH ST.

$250 PER ACRE BUYS $1000.
Only $50 down, $10 a month. Fine for poultry, gen. farming. On good road. Big soil, fruit belt. Good water condtn. Close to highway, railroad and schools. CALIF. ACREAGE CO., 512 Grant Bldg.

FOR SALE by owner, 5-acre acreage in southern California, soil and water conditions unsurpassed for best vegetable and fruit lands. Established city, price and terms very reasonable. Address WW, box 327, TIMES BRANCH.

$350 CASH will buy $20,000 interest in 320 acres of fine alfalfa land, 2 cows only $8000, don't answer unless you mean business, this is actually worth $100 per acre. Address L, box 48, TIMES OFFICE.

160 ACRES fine orchard land touching Little Rock Irrigation District at $60 per acre. A consideration of the low price will accept no less than one-half cash. Owner, 801 TITLE INSURANCE BUILDING.

WANT west or northwest L. A. property, will give in exchange dandy improved 40-acre ranch near Paso Robles. Fine for poultry, hogs, almonds, fruits, etc. $9000. Your chance. BLACK BROS., 502 Black Bldg.

FARM LANDS in Southern, Central and Northern Calif. EACH PROPERTY PERSONALLY INVESTIGATED.
L. S. FOULKE, REALTOR.
MORE THAN 30 YEARS IN CAL.
Room 400 Pacific Bldg. VA. 4064.

FROM SEA TO DESERT. GROVES, RANCHES OR LAND FOR SALE OR EXCHANGE. 1057 S. GRAND AVE. AT YOUR SERVICE. TOMLINSON, 961 METROPOLITAN THEATER BLDG.

20 A. cows, chickens, fruit, good location, 2 miles Jasmin Valley, Jasmin. $8000 cash. Information J. H. HOCHSMITH, Porterville, Cal. R. 2.

CALIFORNIA & ARIZONA RANCHES. ALSO GENTLEMEN'S ESTATES NEAR LOS ANGELES. C. B. HARRIS, UNION STOCK YARDS, L. A. DU. 8249.

WILL sell or trade for income property two fruit ranches, one with 10 acres, other 5 acres or will sell in acre lots. Apply HILL, Route 1, Box 61, COVINA, Cal.

$100 PER ACRE. RICH level land near Arroyo Grande, Coast Highway and ocean. C. C. SIMMONS, 517 Grosse Bldg., 6th and Spring. Tucker 3154.

SOUTHERN PACIFIC RAILROAD LANDS.
LONG TERM PAYMENTS LAND DEPT.,
826 PACIFIC ELECTRIC BLDG.

OREGON farm homes, Portland Chamber of Commerce, 215 Ins. Ex. Bldg., 9th-Oak.

COUNTRY PROPERTY—
For Sale

Antelope Valley

82 & 148 A. S.P.R.R. & highway runs between, at 825 A. 26 A. at 875 per A. All land joining Rosamond on north, nr L.A. Address Y, box 283, TIMES OFFICE.

Arizona

PHOENIX, ARIZONA AND THE ROOSEVELT VALLEY OFFER THE INVESTOR AND HOME SEEKER THE GREATEST OPPORTUNITY IN THE WORLD.
WE ARE THE HEADQUARTERS FOR INVESTMENTS.
BURKHEAD & NEELY,
33 WEST ADAMS, PHOENIX, ARIZ.

Imperial Valley

FOR EXCHANGE—40 acres in alfalfa, house, barn and corrals, located 5 miles from El Centro. Want income from Address W, box 442, TIMES BRANCH.

Mexico

256,000 ACRES Sonora, Mexico. My interest valued at $200,000. Make offer, anything. Cleared to make a million dollars. 302 H. W. HELLMAN BLDG.

Pomona

GENUINE bargain, 20 acres located 1¼ miles from center of Pomona, fronts on 2 streets. Block from grammar school. Price $22,500. Terms, half cash. No trade. Owner, P.O. BOX 15, Pomona.

Riverside

RIVERSIDE home for $15,000. Income, 12 rooms, beautiful grounds, near school, all city improvements. 540 NEW MAGNOLIA.

San Joaquin Valley

COTTON, ALFALFA, GRAIN, ORCHARDS.
1 acre to 25,000. See Joaquin Valley.
MAX B. ARNOLD, MADERA, CALIF.

San Fernando Valley

SAN FERNANDO VALLEY, where Lankershim Blvd. ends. The only 16 A left at a right price. Good house and gas. Triple money in 1 yr. Only $550 per A. $2000 cash. FLEISHMAN, 604 Hibernian. VA. 6022.

San Bernardino

SAN BERNARDINO home and income, 8 rooms furnished house, corner lot, 100x146. Garage. Ideal place for filling station or refreshment court. 3 blocks north of Santa Fe R. R. shops, cor. 7th and K sts. Price $7000 cash.

Yucaipa Valley

NICE home in Yucaipa; elevation 2700 ft. soft water; dry climate; cool nights. 10 acres apricots, peaches, apples; electricity, phone, paved streets, garage, basement, fruit stand to sell all the crop at home. Price $12,000. Property owner. Free auto trip. See J. F. MESSINGER, 843 S. GRAND AVE.

MOUNTAIN, CANYON PTY.—
For Sale, Exchange, Wanted

BEAUTIFUL MOUNTAIN PROPERTY
$500 acres near Clear Lake, Lake County, Cal. Two trout streams. $500,000 bldg. sacrifice price $20 per acre. Easy terms. Address W, box 247, TIMES OFFICE.

Imperial Valley

FOR EXCHANGE—40 acres in alfalfa, house, barn and corrals, located 5 miles from El Centro. Want income from Address W. box 442, TIMES BRANCH.

Mexico

256,000 ACRES Sonora, Mexico. My interest valued at $200,000. Make offer, anything. Cleared to make a million dollars. 302 H. W. HELLMAN BLDG.

Pomona

GENUINE bargain, 20 acres located 1¼ miles from center of Pomona, fronts on 2 streets. Block from grammar school. Price $22,500. Terms, half cash. No trade. Owner, P.O. BOX 15, Pomona.

Riverside

RIVERSIDE home for $15,000. Income, 12 rooms, beautiful grounds, near school, all city improvements. 540 NEW MAGNOLIA.

San Joaquin Valley

COTTON, ALFALFA, GRAIN, ORCHARDS.
1 acre to 25,000. See Joaquin Valley.
MAX B. ARNOLD, MADERA, CALIF.

San Fernando Valley

SAN FERNANDO VALLEY, where Lankershim Blvd. ends. The only 16 A left at a right price. Good house and gas. Triple money in 1 yr. Only $550 per A. $2000 cash. FLEISHMAN, 604 Hibernian. VA. 6022.

San Bernardino

SAN BERNARDINO home and income, 8 rooms furnished house, corner lot, 100x146. Garage. Ideal place for filling station or refreshment court. 3 blocks north of Santa Fe R. R. shops, cor. 7th and K sts. Price $7000 cash.

Yucaipa Valley

NICE home in Yucaipa; elevation 2700 ft. soft water; dry climate; cool nights. 10 acres apricots, peaches, apples; electricity, phone, paved streets, garage, basement, fruit stand to sell all the crop at home. Price $12,000. Property owner. Free auto trip. See J. F. MESSINGER, 843 S. GRAND AVE.

SAN DIEGO PROPERTY—
For Sale, Exchange, Wanted

SAN DIEGO suburban acreage tracts at $25 cash and $15 mo. 2½ acres for $500, 5 for $1000, 10 for $1400 with water and close in growing section. See owner Br. 07, GRABLE-FRANCISCO-BLEIFUSS CO., 508 Lumber Bldg., 524 S. Spring st., L. A.

CLEAR San Diego, $26,000. Well located income for L. A. Will assume. OLSEN & BELL, 740 S. Olive. TUcker 4236.

SAN DIEGO property for exchange for L. A. 1215 N. WESTERN. GR. 5507.

GOVERNMENT LANDS—
and Relinquishments

IMPROVED homesteads, $1 A. Fertile valley, plenty water, highway, suitable fruits, hay. Room 405, 130 S. Bdwy. BR. 8262.

OIL PROPERTY—
Miscellaneous

LAND OWNER'S ROYALTY.
We have a very choice assortment of land owners royalty, nicely placed and very reasonably priced. Can show you where you can make real money. Better drive around and see us. Over and out, for THE ATHENS INVESTMENT CO., 11903 S. Vermont or phone TH. 6262.

RARE OPPORTUNITY
I have a proposition of exceptional good and proven location in Athens. These royalties are priced very low for quick sale. Underlying surface same as land owner's royalties. MR. COOPER, Wash. 2541, or TR. 6901.

LIBERTY ACRES, SACRIFICE
Small ½-acre in oil belt, close Hawthorne. For keen judges, knowing values and prospects. Information as to lot number, etc., to interested parties only. Sacrifice at $2000, terms. See for cash. OWNER, Holly. 5013.

HAVE 3200 acres leased from state, scattered locations in Artesia district, New Mexico. Bargain price 50 cents per acre. SENATOR FYLE, Belmont Hotel. TR. 3801.

NEW MEXICO OIL & GAS LEASES—Have a good drilling contract in production in Artesia. Also some cheap acreage in New Mexico county. Call at 714 JOHNSON BLDG. 4th and Broadway, or Phone VA. 6760.

$15,000 CLEAR Ohio farm, fine imp., best loc. Must sell. Want income lots. THOMSON, VA. 1597. 222 Story Bldg.

Wanted

GOING EAST
PHILADELPHIA, BALTIMORE, CHICAGO or any other eastern point, will exchange 5-room modern new bungalow, completely furnished, $4000 equity. Price $6000. BOHLEN, TUcker 6961. 612 Black Bldg.

WILL give local Pinagon Co. preferred stock, paying 8%, for your Eastern home. What have you? P. O. Box 175, Hollywood.

WANT—Florida real estate. Going there. Give me legal description, will look it up for you. May buy. Hurry. WEAVER, box 591, Station C.

SAN DIEGO PROPERTY—
For Sale, Exchange, Wanted

SAN DIEGO suburban acreage tracts at $25 cash and $15 mo. 2½ acres for $500, 5 for $1000, 10 for $1400 with water and close in growing section. See owner Br. 07, GRABLE-FRANCISCO-BLEIFUSS CO., 508 Lumber Bldg., 524 S. Spring st., L. A.

CLEAR San Diego, $26,000. Well located income for L. A. Will assume. OLSEN & BELL, 740 S. Olive. TUcker 4236.

SAN DIEGO property for exchange for L. A. 1215 N. WESTERN. GR. 5507.

GOVERNMENT LANDS—
and Relinquishments

IMPROVED homesteads, $1 A. Fertile valley, plenty water, highway, suitable fruits, hay. Room 405, 130 S. Bdwy. BR. 8262.

OIL PROPERTY—
Miscellaneous

LAND OWNER'S ROYALTY.
We have a very choice assortment of land owners royalty, nicely placed and very reasonably priced. Can show you where you can make real money. Better drive around and see us. Over and out, for THE ATHENS INVESTMENT CO., 11903 S. Vermont or phone TH. 6262.

RARE OPPORTUNITY
I have a proposition of exceptional good and proven location in Athens. These royalties are priced very low for quick sale. Underlying surface same as land owner's royalties. MR. COOPER, Wash. 2541, or TR. 6901.

LIBERTY ACRES, SACRIFICE
Small ½-acre in oil belt, close Hawthorne. For keen judges, knowing values and prospects. Information as to lot number, etc., to interested parties only. Sacrifice at $2000, terms. See for cash. OWNER, Holly. 5013.

HAVE 3200 acres leased from state, scattered locations in Artesia district, New Mexico. Bargain price 50 cents per acre. SENATOR FYLE, Belmont Hotel. TR. 3801.

NEW MEXICO OIL & GAS LEASES—Have a good drilling contract in production in Artesia. Also some cheap acreage in New Mexico county. Call at 714 JOHNSON BLDG. 4th and Broadway, or Phone VA. 6760.

$15,000 CLEAR Ohio farm, fine imp., best loc. Must sell. Want income lots. THOMSON, VA. 1597. 222 Story Bldg.

Wanted

GOING EAST
PHILADELPHIA, BALTIMORE, CHICAGO or any other eastern point, will exchange 5-room modern new bungalow, completely furnished, $4000 equity. Price $6000. BOHLEN, TUcker 6961. 612 Black Bldg.

WILL give local Pinagon Co. preferred stock, paying 8%, for your Eastern home. What have you? P. O. Box 175, Hollywood.

WANT—Florida real estate. Going there. Give me legal description, will look it up for you. May buy. Hurry. WEAVER, box 591, Station C.

ORANGE, LEMON, WALNUT
Groves—Vineyards

For Sale

WALNUTS
To adjust an estate, we will sell young "Budded Placentia" groves on rich level land under concrete irrigation, lots of cheap good water, less than two hours east of L. A., although $2500 per acre income was made last year on crops grown between the tree rows, the price is only
$500 PER ACRE.
$150 per acre cash, balance over ten years, in tracts of 5 acres up.
C. F. HENDRIX,
527 Bank of Italy Bldg.

SALE OR EXCH., 20-acre orange & grapefruit at Rialto. HE. 5672.

For Exchange

WELL improved walnut grove, close to L. A. Consider income or country to Los Angeles. Terms easy. ALFRED THOMAS CO., 709 S. Bonnie Brae.

A fine frontless orange grove within city limits for income, business or good trade. Owner will consider. Address R, box 218, TIMES OFFICE.

THE MOST BEAUTIFUL MOUNTAIN RANCH IN THIS STATE. 90 MILES FROM LOS ANGELES. PRICE $55,000. WORTH $100,000. TOMLINSON, 961 METRO. THEA. BLDG. 6TH & HILL.

INVESTORS—We can deliver 300 A. Los Flores Canyon for $350 per acre 10% down, balance 10 yrs. TUMBLESTONE.

WANTED from owner, mountain & canyon acreage in Santa Monica district. O. J. HARRIS, 1057 S. Grand ave. Phone Holly.

LOVELY cabin site, Lakeland Lodge, Big Bear. 1 Cost $500. Take $150. EM. 4684.

CHEAPEST in Topanga, 90 acres, $80 pr. Ocean view, coll. 303 Harding, Venice.

EASTERN, NORTHERN PTY.
For Sale, Ex. Wanted, Etc.

For Sale

9 IMPROVED acres, Pacific Highway, 2½ miles to Ruggles, Oregon. Owner. Price $8500. Owner, PAUL WILLOUGHBY, Eugene, Ore.

For Exchange

CLEAR SEATTLE INCOME
240x200 ft. on Spokane ave., Industrial section, leased to responsible corporation. Bank loan can be had. Owner is residing here and occupies apartment, dwelling. Price $75,000. Will assume.
ASK FOR BRADFORD
801 Commercial Exch. Bldg. TU. 8226.

House Wanted

House and 5 bedrooms price, For family of eight. Can give high-class client title acreage at Winnipeg, or building lots and cash. Address, giving full details in first letter, INVESTOR, 452 Main st. Winnipeg, Canada.

CLEAR CANADA FARM.
1900 ac. fenced, improved wheat and stock farm, live tenant. Owner here will exch. for L. A. or vicinity at actual cash value. Also 160 ac. unfenced cash for real value. HOWEY, 1038 4th av. cor. ease, EM. 7189.

FOR EXCHANGE—$40,000 value, Milwaukee property wanted in exchange for well improved, irr

TO LOAN—
Money
Real Estate Improvements

6% RESIDENTIAL LOANS

Terms, 3, 5 and 10 years. NO DELAY.

Correspondent, New York Life Insurance Company.

ALSO

LOANS ON central improved business property, in large amounts and at lowest current rates.

WINTER INVESTMENT CO.
1109 Van Nuys Bldg. TUcker 9183.

MONEY TO LOAN
OUR OWN FUNDS.
IN AMOUNTS FROM $1000 TO $250,000.
BUILDING LOANS A SPECIALTY.
WE ALSO HAVE
GOOD FIRST MORTGAGES
ON IMPROVED LOS ANGELES PROP.
AMERICAN MORTGAGE COMPANY.
PAID-UP CAPITAL, $1,000,000.
Frank N. Belcher, President.
1947-1949 S. HILL ST. TRinity 6181.

6% MONEY
6%
5-year first mortgage loans on improved property in or near Los Angeles, Glendale, Pasadena, South Pasadena, Hollywood, Huntington Park, Long Beach, Santa Monica, Inglewood.
MONEY READY—NO DELAY.
BUILDING LOANS 7%
We furnish the money for construction loans at the low rate of 7%. Will refinance at 6%.
ASK US ABOUT THIS
FAVORABLE PLAN.
TRUSTEE MORTGAGE CO.
MAin 7710. 222 Van Nuys Bldg.
Financial Correspondent Pacific Mutual Insurance Co. of America.

PLENTY OF MONEY
FOR LOANS ON CITY PROPERTY.
BUILDING & COMPLETED LOANS.
OUR OWN MONEY.
PROMPT ACTION.
NO DELAY.
WESTERN MORTGAGE CORPORATION.
618-16 VAN NUYS BLDG.

TO LOAN—
Money
Real Estate Improvements

MONEY TO LOAN
In two large capital available to make loans on improved city real estate, beneficial interest in trusts, etc. Any amount; low rates; high class security. We also purchase trust deeds and real estate contracts. Special attention to financing or loaning on business property in amounts of $10,000 or more.
TRI-STATE DISCOUNT CO.
Title Trust Bldg. 6th and Hill Sts.
To give all. Phone Vandike 0125.

BUILDING LOANS.
Lowest interest rates. No commission. Available for apts., business or res. Also good vacant lots where cash is needed.
FRANK DICKINSON
Phone Trinity 1321. 701 S. HILL ST.

MONEY TO LOAN
OUR OWN FUNDS.
IN AMOUNTS FROM $1000 TO $250,000.
BUILDING LOANS A SPECIALTY.
WE ALSO HAVE
GOOD FIRST MORTGAGES
ON IMPROVED LOS ANGELES PROP.
AMERICAN MORTGAGE COMPANY.
PAID-UP CAPITAL, $1,000,000.
Frank N. Belcher, President.
1947-1949 S. HILL ST. TRinity 6181.

6% MONEY
6%
5-year first mortgage loans on improved property in or near Los Angeles, Glendale, Pasadena, South Pasadena, Hollywood, Huntington Park, Long Beach, Santa Monica, Inglewood.
MONEY READY—NO DELAY.
BUILDING LOANS 7%
We furnish the money for construction loans at the low rate of 7%. Will refinance at 6%.
ASK US ABOUT THIS
FAVORABLE PLAN.
TRUSTEE MORTGAGE CO.
MAin 7710. 222 Van Nuys Bldg.
Financial Correspondent Pacific Mutual Insurance Co. of America.

PLENTY OF MONEY
FOR LOANS ON CITY PROPERTY.
BUILDING & COMPLETED LOANS.
OUR OWN MONEY.
PROMPT ACTION.
NO DELAY.
WESTERN MORTGAGE CORPORATION.
618-16 VAN NUYS BLDG.

MONEY
We want MORTGAGES and TRUST DEEDS. Immediate action.
CONSTRUCTION LOAN
FINANCING 100%.
CITIZENS' BOND & MTG. CO.
Phone 58-777.
204 UNION BANK BLDG.
Phone Trinity 1326.

MONEY TO LOAN
OUR OWN FUNDS.
IN AMOUNTS FROM $1000 TO $250,000.
BUILDING LOANS A SPECIALTY.
WE ALSO HAVE
GOOD FIRST MORTGAGES
ON IMPROVED LOS ANGELES PROP.
AMERICAN MORTGAGE COMPANY.
PAID-UP CAPITAL, $1,000,000.
Frank N. Belcher, President.
1947-1949 S. HILL ST. TRinity 6181.

6% MONEY
6%
5-year first mortgage loans on improved property in or near Los Angeles, Glendale, Pasadena, South Pasadena, Hollywood, Huntington Park, Long Beach, Santa Monica, Inglewood.
MONEY READY—NO DELAY.
BUILDING LOANS 7%
We furnish the money for construction loans at the low rate of 7%. Will refinance at 6%.
ASK US ABOUT THIS
FAVORABLE PLAN.
TRUSTEE MORTGAGE CO.
MAin 7710. 222 Van Nuys Bldg.
Financial Correspondent Pacific Mutual Insurance Co. of America.

PLENTY OF MONEY
FOR LOANS ON CITY PROPERTY.
BUILDING & COMPLETED LOANS.
OUR OWN MONEY.
PROMPT ACTION.
NO DELAY.
WESTERN MORTGAGE CORPORATION.
618-16 VAN NUYS BLDG.

MONEY
We want MORTGAGES and TRUST DEEDS. Immediate action.
CONSTRUCTION LOAN
FINANCING 100%.
CITIZENS' BOND & MTG. CO.
Phone 58-777.
204 UNION BANK BLDG.
Phone Trinity 1326.

LOAN—
Money
Real Estate Improvements

MONEY TO LOAN
In two large capital available to make loans on improved city real estate, beneficial interest in trusts, etc. Any amount; low rates; high class security. We also purchase trust deeds and real estate contracts. Special attention to financing or loaning on business property in amounts of $10,000 or more.
TRI-STATE DISCOUNT CO.
Title Trust Bldg. 6th and Hill Sts.
To give all. Phone Vandike 0125.

BUILDING LOANS.
Lowest interest rates. No commission. Available for apts., business or res. Also good vacant lots where cash is needed.
FRANK DICKINSON
Phone Trinity 1321. 701 S. HILL ST.

MONEY TO LOAN
ON DIAMONDS, JEWELRY, AUTOS, PIANOS, FURNITURE, WITHOUT PUBLICITY.
MONEY ADVANCED
We pay off finance companies & dealers throughout the U. S. We will rewrite your contract on a twelve or eighteen months' basis. Money can be obtained immediately and without investigation. ALL TRANSACTIONS STRICTLY CONFIDENTIAL. BUSINESS CONFIDENCES SOLICITED. BANKING CONNECTIONS IN ALL LARGE CITIES IN THE U. S.
NATIONAL AUTO LOAN CO.
750 N. WESTERN AVE.
Gladstone 8904. OPEN EVENINGS.

AUTO LOANS.
RESOURCES $4,000,000.
We refinance contracts and make LONG or SHORT time loans, to suit clients' requirements. LEGAL RATES. EST. PLUS INSURANCE PREMIUM FOR PRIVILEGE INCLUDED IN ENTIRE CHARGE. No cancellation of patron's outstanding insurance. Our credit is allowed for policies. No chattel mortgages. Ten years of conscientious dealing with our legion of satisfied clients is our recommendation.
BLODGETT FINANCE CORP.
1181 SO. OLIVE ST. TU. 7778.
BRANCHES.
1674 N. WESTERN AVE. HO. 4414.
2619 SOUTH HILL ST. AX. 54673.
1457 SUNSET BLVD. CH. 54673.
2009 S. FIGUEROA ST. VE. 9014.

AUTO LOANS
NO COMMISSION.
$2.50 interest per each $700 on 6 months equal installment loans.
ONLY other requirement is insurance on the car covering YOUR interests.
WE ALSO FINANCE PRIVATE SALES.
METROPOLITAN FINANCE CORP.
1936 Pacific st.
ATlantic 2704.

AUTO LOANS. AUTO LOANS.
RESOURCES $1,000,000.
Drive In. Park Free.
Get Check. Drive Away.
Loans made in 5 minutes and you are on your way with the cash. No commission or cancellation of your insurance policy.
No loans too large, no loans too small. Established 5 years, same location.
L. L. MIDDLECOFF
152 W. Pico. ATlantic 2422.

MONEY TODAY
ON AUTOMOBILES
LOANS TO INDIVIDUALS.
$50 TO $2500.
You can secure more money from us at regular BANK RATE of INTEREST with rest paying any bonus charge and pay back on convenient monthly payments. Our interests and ours are identical.
A. A. AUTO FINANCE CO.
1007 South Hill. SOUTH HILL.
Open evenings. Closed Sunday.

AUTO LOANS TO INDIVIDUALS.
Private sales financed. Contracts rewritten. Quick, courteous treatment. Wholesale rates. No waiting.
GENERAL FINANCE CORPORATION.
Suite 236 Consolidated Bldg.
5th and Hill Sts.
Telephone TUcker 3074.

AUTO LOANS.
Loans in 5 minutes without inconvenience to you. Ample parking space across street from Auto Club. Try us and you'll be satisfied. There isn't any strong charge.
2708 S. Figueroa. 2101 W. 1st. AT. 2085.
WALLACE D. POPE.

WE LOAN MONEY ON YOUR CAR
AT EAST TERMS.
NO RED TAPE. NO DELAY.
RIDE WHILE YOU PAY.
1306 S. MAIN ST. ATlantic 7000.

AUTO LOANS.
Cor. 9th and Flower. Ph. Vandike 6803.
L. CLARK CONNER, INC.
Open evenings. Free parking.

AUTO LOANS
CHARLES H. THOMPSON
3026 WEST PICO ST.
AUTO loans, cars refinanced. Low rates. Money at once. Free parking. 618 S. WESTERN. Phone 56140. Open evenings.

AUTO LOANS
THORNTON, ALBERT
2241 S. VERMONT AVE.

AUTO LOANS TO INDIVIDUALS.
Payments reduced. No red tape. Money today.
AUTO LOANS TO INDIVIDUALS.
MONEY SAME DAY. 1121 S. MAIN ST.

MONEY WANTED—
Real Estate and Collaterals

$2000—5%, fine new 5-rm. stucco bung. Westerly Terrace near 12th. L-1 47x110. Price $7000.

$2750—5%, 2-story bldg. (store and 4-rm. apt.). 6402 S. Huntington. Lot 35x110. Val. $6500.

$4000—5%, 5-rm. stucco bung. cor. N. Stanley and Willoughby. Lot 50x 110. Val. $10,000.

$4000—5%, 2 stores and large 4-rm. bung. 5146 S. Hunting on Dr. Lot 50-5x142.5. Val. $14,500.

$8000—5%, 12-room 2-story house, San Marino Dr. Between Lot 100x145. Val. $16,000.
AMERICAN MORTGAGE COMPANY.
1049 S. Hill St. TRinity 6181.

WANTED—$2000. I will pay 8% interest and $100 bonus on owner's strictly modern 6-room bungalow, double garage, lot 60x124. N. Western Ave. CLIFFORD, 6404 5th ave. VErmont 8262.

$5000—7%, new 2-story stucco 10-rm. duplex. 1501 Kellogg Dr. Between Kellogg (near Benton Blvd.) Value $16,000. OWNER, 1306 Murray Circle. 926-07.

A CONSERVATIVE LOAN of $2000 each on four new four-room bungalows at interesting rate. Attractive Atlantic Avenues. Will pay 8% and bonus.
Owner of property.

LOAN wanted, $10,000, to $20,000, for one to 3 years on acceptable real estate security; 10% not guaranteed and liberal personal commission. Principals only. Address P.O. BOX 1514, Los Angeles.

WANT 20(0), 5-rm. southwest, $5400. $2250, new 5-rm. Kenilworth Ter. $3000; 5-rm. stucco, 10th Ave. $5500; new 5-rm. Kenilworth Ave. STACY-ADAMS CO. 1757 W. Adams.

$10,000 AT 5% on beautiful new 10-room, 4-family flat in center of Hollywood, one block south of boulevard. Principal in 7 years. $14,000. 6604 Hollywood Blvd.

$4000 T. D. subject to a bank mortgage of $12,000. Property worth $18,000. Interest just south of Wilshire Blvd. In cartage center. Value $16,000. CLIFFORD, 1104 Bank of Italy Bldg.

WANTED—Immediately, $5500 first mortgage on new 5-room bungalow, Sec. 2918 VISTA. Five blks. E. Vermont, half blk. No. Los Feliz Blvd. No agents.

$1500, 7%, on two vacant lots on 108th st. Two blocks west of Figueroa. $6, and $100 bonus. ADAMS, 1319 E. 84 Los Angeles. RUmbell 9074.

WANTED $1500
On high class Hollywood foothill lot. Low price for cash. Conservative value $7000. Ph. BR. 6240.

WANTED—$2750. I will pay 8% interest and $100 bonus on owner's strictly modern 5-room bungalow, lot 50x124. CLIFFORD, 6404 5th ave. VErmont 8262.

WANTED—Private money, $26,500 1st mort. on $45,000 property; good security. Also $15,000 1st mortgage. Hollywood, 445 SAN FERNANDO BLDG. ME. 1812.

WANTED—$10,000, 7%, FIRST MORTGAGE. GOOD WESTSIDE BLVD. CORNER. VALUE $45,000. NO BROKERS, PLEASE. Address B367.

$50,000 loan wanted by owner. New stores, 9th st., near Main. $120,000. Owner, 1116 Wall. Pay small bonus for quick action.

WANT MONEY FOR FIRST MTGES. We have many applications for money; list your loan with us. MR. SMITHER, 1201 N. WESTERN AVE. GR. 1252.

$2500 and $3000 to loan today on city improved; money waiting. E. L. ALDERMAN, 207 Grant Bldg.

WANTED—$3000 1st mtg. 7% 3% bonus on Washington Blvd. vacant business corner value $15,000, no brokers. CAH, TU. 1307

MONEY wanted on desirable home. $1250 to $2500; choice location, very attractive. 6% S. L. Alderman, 207 Grant Bldg.

$16,000 1st mtge. now 7-unit store bldg. $31,000. Home, 1151 S. Hill st. or Broadway 5000, Owner, GA. 6097. AT. 1063.

WANT $6000, 1st mtg. value $16,500. Want $7000, 1st mtge. value $16,000. D. H. Lingle Co., 728 Story Bldg. TU. 4105.

WANTED—$4500 on modern home and improvements, situated on one acre. Address Box 268, TIMES OFFICE.

WANT loan, $10,000, 1st mtg. on $55,000 home near L. A. MISS EVANS, 1570 4th. Wilcox & Garr. 7976 or 380. 4771.

BUYERS OF TRUST DEEDS A MTGS.
PHONE VA. 2262 FOR LIST.
KNAPP & SHELDON.

$2250 first mtge., 8% int., 2½ yrs. new stucco bung. Val. $5000. 2% disc. No brokers. Phone VA. 4139.

1st mortgages on $35,000 Melrose corner. Bryant, 433 Title Ins. Bldg. TR. 8088.

WANTED—SECOND TRUST DEEDS AND MORTGAGES. PRIVATE MONEY.
762106. C. A. HEROLD. 762106.

$7000, 6%. Hollywood, $17,000 home. $9,000, 6%. Value $21,000 Redondo Beach home. H. GILBERT, VA. 9055. TU. 9231.

$900—1st trust deed, 3 yrs., 8% on $5500 home, $50 discount. 626 W. 9TH. BR. 2418.

$7500 1st. mtge., 8%, large 7-rm., 2 baths, Wilshire dist. val. $18,500; no brokers. OWNER, 1826 S. Indiana. AN. 4198.

$7000 wanted, 7%, 1st mtg. on 7-R. res. home. 8 more. Next to Sunset Blvd. corner. GR. 9698.

$4750, 6% HOLLY IMPROVED PROPTY. ½ blk. off Cahuenga ave. Lot 47x144. 5 rm. bung. Val. $12,500. DU. 4615.

HAVE several excellent loans from $2000 to $100,000 for private investors. 220 MERCHANTS NAT. BANK BLDG.

$6500 choice trust deeds for sale. D. COOPER, 1106 Hsac Bldg. TU. 6462.

$2500, FIRST MTGE. 3 YEARS, 8%. LIBERAL DISC. VALUE $4000. FA. 1004.

MONEY WANTED—
Real Estate and Collaterals

AMERICAN MORTGAGE CO.
1049 S. Hill st. TRinity 6181.
We Own and Offer for Sale
8% FIRST MORTGAGES.

$1200—8%, new 4-rm. bungalow, 4227 Eidenhurst Ave., nr. Rigali. Lot 40x125. Val. $3100.

$2000—8%, new 5-rm. bungalow, 6726 Third Ave. Lot 60x120. Val. $5000.

$3000—8%, 5-rm. bung., 2900 La Brea. Lot 45x143. Val. $5500.

$3500—8%, new 6-rm. stucco bungalow and other 2-rm. bung., 2737 Winter St., near Portsmouth Ave. Lot 45x80. Val. $10,100.

$4000—8%, new 6-rm. double bung. and 4-rm. bung., 4831 W. 17th. Lot 100x150. Val. $8000.

$5000—8%, new 7-rm. bung., 1716 Ramona Ave., near Huntington Dr., South Pasadena. Lot 50x 150. Val. $7000.

$15,000—8%, new 2-story brick bldg., containing 4 stores and 3 dwellings, 2 flats and two 3-rm. apts., 4737 West Adams st., nr. Lucerne. Lot 45.5x100. Value $22,500.

$20,000—8% 2-story 10-unit 32-room apt. court, 216 W. Randolph St. nr. Bagley Ave. Huntington Park. 108x150. Val. $45,000.

$30,000—8%, new 3-story brick 8-store, 8-single apt. and 16-unit flat bldg., N.E. cor. 58th st. and Normeta Ave. Lot 40x111. Val. $70,000.

$35,000—8%, new 2-sty. brick 60-r. apt. bldg., 1151 S. Hill st. nr. Burlington. Let 82.5x178. Val. $67,500

Additional List on Request.
AMERICAN MORTGAGE COMPANY
1049 S. Hill St. TRinity 6181.

CONSERVATIVE investors and administrators of trust funds are invited to consider our line of large and small first mortgages. Yield maximum interest rates commensurate with safety. Interest starts day of purchase. No fees. Interest collected without charge. Bank references furnished.
STERLING MORTGAGE SECURITIES CO.,
1404 C. C. Chapman Bldg. TU. 8605.

WHY SHOULD YOU?
Loan money at 8% when we will pay 8% quarterly on a 40% loan plus $2000 cash bonus for $20000 first mtg. secured by a new 2-rm. strictly modern bung., well located in fine growing city in short time to one and pays 8% interest quarterly. Owners' equity total and very responsible. BANKERS' MORTGAGE CO.
1007 Financial Center Bldg. TU. 7567.
704 S. Spring st.

WANT 2 1st mortgages, $7500 each on 8224, 8226, 8230 Poinsettia, in the Hollywood. No. of Melrose, W. of La Brea. Cash. Owner, 1716 Ramona. New stucco 6-room double bungalows, with garage and reasonable bonus. R. J. MOORE, 3000 Wilshire Blvd. Ph. 25788 Santa Monica.

WANTED—$15,000, 2 years, Best Bonded Security. Private party. Call personally, 612 LINCOLN BLDG., 742 S. Hill.

$30,000 wanted. Advertiser just completing 2, 2-room brick apt. which would cost $125,000 to duplicate, will place $30,000 first mortgage and requires $30,000 as a second. Would give in addition a chattel mortgage on $20,000 worth of furniture bought direct from manufacturers. Phone TU. 4081.

$7000, 7%, res. Whittier Hgts. val. $17,500. NORMAN, 1417 W. 23rd. Val. $16,000. NORMAN INVESTMENT COMPANY. 912 Story Bldg. TRinity 1991. "Since 1908."

$2250 FOR $2500, 8%, 1ST MTG.
New stucco bungalow, attractive design. Hardwood floors, large lot, well located. Close to schools. Fine residence district. Occupied by owners, excellent security. Extra special discount.
527 Bank Italy Bldg. VA. 2562; VA. 4097

$135 BONUS—1ST MORTGAGE
Will buy from builder 5 notes for $4000, 1st mortgage, 8%, 3 yrs. 6-room modern stucco home. In escrow now. $11,000. Property located at 5127 WEST BLVD. VErmont 6111.

I CAN sell my home at $2000 profit if released to party who will handle refinancing. GAF, 1907 Wilcox Ave. Hollywood. Hearing city, to must turn this over to responsible party. Outstanding insurance. Due credit allowed for policies. No chattel mortgages. Ten years of conscientious dealing with our legion of satisfied clients is our recommendation.
BLODGETT FINANCE CORP.
1181 SO. OLIVE ST. TU. 7778.

IN JAM. need money. Paid $10,000 cash for good Snappy 6-flat building. Will sacrifice for $2000 in quick money. BY DU. 6284. P. O. Box 175. Hollywood.

WANTED—$3500. I will pay 8% interest and $100 bonus on owner's strictly modern 6-room bungalow, double garage, lot 60x124. N. Western Ave. CLIFFORD, 6404 5th ave. VErmont 8262.

$5000—7%, new 2-story stucco 10-rm. duplex. 1501 Kellogg Dr. Between Kellogg (near Benton Blvd.) Value $16,000. OWNER, 1306 Murray Circle. 926-07.

A CONSERVATIVE LOAN of $2000 each on four new four-room bungalows at interesting rate. Attractive Atlantic Avenues. Will pay 8% and bonus.
Owner of property.

LOAN wanted, $10,000, to $20,000, for one to 3 years on acceptable real estate security; 10% not guaranteed and liberal personal commission. Principals only. Address P.O. BOX 1514, Los Angeles.

WANT 20(0), 5-rm. southwest, $5400. $2250, new 5-rm. Kenilworth Ave. $3000; 5-rm. stucco, 10th Ave. $5500; new 5-rm. Kenilworth Ave. STACY-ADAMS CO. 1757 W. Adams.

$10,000 AT 5% on beautiful new 10-room, 4-family flat in center of Hollywood, one block south of boulevard. Principal in 7 years. $14,000. 6604 Hollywood Blvd.

$4000 T. D. subject to a bank mortgage of $12,000. Property worth $18,000. Interest just south of Wilshire Blvd. In cartage center. Value $16,000. CLIFFORD, 1104 Bank of Italy Bldg.

WANTED—Immediately, $5500 first mortgage on new 5-room bungalow, Sec. 2918 VISTA. Five blks. E. Vermont, half blk. No. Los Feliz Blvd. No agents.

$1500, 7%, on two vacant lots on 108th st. Two blocks west of Figueroa. $6, and $100 bonus. ADAMS, 1319 E. 84 Los Angeles. RUmbell 9074.

WANTED $1500
On high class Hollywood foothill lot. Low price for cash. Conservative value $7000. Ph. BR. 6240.

WANTED—$2750. I will pay 8% interest and $100 bonus on owner's strictly modern 5-room bungalow, lot 50x124. CLIFFORD, 6404 5th ave. VErmont 8262.

WANTED—Private money, $26,500 1st mort. on $45,000 property; good security. Also $15,000 1st mortgage. Hollywood, 445 SAN FERNANDO BLDG. ME. 1812.

WANTED—$10,000, 7%, FIRST MORTGAGE. GOOD WESTSIDE BLVD. CORNER. VALUE $45,000. NO BROKERS, PLEASE. Address B367.

$50,000 loan wanted by owner. New stores, 9th st., near Main. $120,000. Owner, 1116 Wall. Pay small bonus for quick action.

WANT MONEY FOR FIRST MTGES. We have many applications for money; list your loan with us. MR. SMITHER, 1201 N. WESTERN AVE. GR. 1252.

$2500 and $3000 to loan today on city improved; money waiting. E. L. ALDERMAN, 207 Grant Bldg.

WANTED—$3000 1st mtg. 7% 3% bonus on Washington Blvd. vacant business corner value $15,000, no brokers. CAH, TU. 1307

MONEY wanted on desirable home. $1250 to $2500; choice location, very attractive. 6% S. L. Alderman, 207 Grant Bldg.

$16,000 1st mtge. now 7-unit store bldg. $31,000. Home, 1151 S. Hill st. or Broadway 5000, Owner, GA. 6097. AT. 1063.

WANT $6000, 1st mtg. value $16,500. Want $7000, 1st mtge. value $16,000. D. H. Lingle Co., 728 Story Bldg. TU. 4105.

WANTED—$4500 on modern home and improvements, situated on one acre. Address Box 268, TIMES OFFICE.

WANT loan, $10,000, 1st mtg. on $55,000 home near L. A. MISS EVANS, 1570 4th. Wilcox & Garr. 7976 or 380. 4771.

BUYERS OF TRUST DEEDS A MTGS.
PHONE VA. 2262 FOR LIST.
KNAPP & SHELDON.

$2250 first mtge., 8% int., 2½ yrs. new stucco bung. Val. $5000. 2% disc. No brokers. Phone VA. 4139.

1st mortgages on $35,000 Melrose corner. Bryant, 433 Title Ins. Bldg. TR. 8088.

WANTED—SECOND TRUST DEEDS AND MORTGAGES. PRIVATE MONEY.
762106. C. A. HEROLD. 762106.

$7000, 6%. Hollywood, $17,000 home. $9,000, 6%. Value $21,000 Redondo Beach home. H. GILBERT, VA. 9055. TU. 9231.

$900—1st trust deed, 3 yrs., 8% on $5500 home, $50 discount. 626 W. 9TH. BR. 2418.

$7500 1st. mtge., 8%, large 7-rm., 2 baths, Wilshire dist. val. $18,500; no brokers. OWNER, 1826 S. Indiana. AN. 4198.

$7000 wanted, 7%, 1st mtg. on 7-R. res. home. 8 more. Next to Sunset Blvd. corner. GR. 9698.

$4750, 6% HOLLY IMPROVED PROPTY. ½ blk. off Cahuenga ave. Lot 47x144. 5 rm. bung. Val. $12,500. DU. 4615.

HAVE several excellent loans from $2000 to $100,000 for private investors. 220 MERCHANTS NAT. BANK BLDG.

$6500 choice trust deeds for sale. D. COOPER, 1106 Hsac Bldg. TU. 6462.

$2500, FIRST MTGE. 3 YEARS, 8%. LIBERAL DISC. VALUE $4000. FA. 1004.

MONEY WANTED—
Real Estate and Collaterals

BUILDERS WANT $15,000 REVOLVING FUND, WILL PAY 1% MONTHLY AND EXPENSES. YOU HANDLE THE MONEY ALL THE TIME. MONEY IS ONLY THED UP WHILE BUILDING IS UNDER CONSTRUCTION. NEVER OVER $20000 IN ONE JOB AT ONCE. UPON WHICH YOU HAVE ABSOLUTE FIRST LIEN. R. R. RICHARDS, 124 S. WORKMAN. CAL. 1338.

MONEY to loan, $5000 to $25,000, on real estate. LEE A. McCONNELL, HE. 7586.

7298 Sunset Blvd.

$2500 S. Westmont lt., West Hollywood. $7500 bungalow, WA. 2601.

$2500, S. Westmont st., West Hollywood. New bungalow, WA. 2601.

MORTGAGES—
Trust Deeds

$550 T.D., 1 yr., 8% int., $75 disc., on 100th st. subject to $1550 1st. $600, T.D., 1 yr., 8% int., 10% disc. 6-room bung. Value $8000. Subject to $2500 first.
$1400 T.D., 1 yr., 8%, 10% disc. near Riverside Drive. Value $5000. $1500 first mtg.
$2750 T.D., pay $75 monthly, plus 8% disc. due 3 yrs., new 5-room stucco, near Manchester. 22% disc. Subject to $2500 first.
$4000 first, 8%, 3 yrs., disc 3%. Echo Park site. 2 houses, value $15,000. BEAUCHAMP & CO., 917 Financial Center Bldg., 704 S. Spring st. TU. 7872.

$250 DISCOUNT.
Will sell $2000 1st mortgage due in 8 years, draw 8% interest for $1750! We have 100 mortgages for sale. You can have 1 or all. These mortgages are secured by new houses. Value at $4500. ROBERT KLEIN & CO.
128 S. Market st., Inglewood. Ph. 560.

$27,000 on hand to buy good mortgage or trust deed. Will pay cash. Must be close in Los Angeles. Must not over 3 yrs. Trust deeds not over 4 yrs., pay monthly. Will make loan on property of high location. Security must show good returns to me. Box 67, Times Office.

$17 Lincoln Bldg., 742 S. Hill St.

WE OFFER for sale on improved business property, first mortgages and first trust deeds, 8 per cent, in amounts equal to $25,000. Windsor Square property.
LA MONTE H. GLADSTONE
BUILDING & LOAN ASSOCIATION.
Larchmont at Beverly Blvd.
Gladstone 2014. 6th and Vermont.

FOR SALE A-1 trust deed, $11,500, 8%, paying $150 monthly, all due in 3 yrs., subject to 1st $15,000. Property value, $15,000. Lot 50 ft. front, 22 rear, 2-story brick and tile building on Western ave. Will discount 20%.
OFFORD, 6404 5th ave. VErmont 8262.

WE BUY TRUST DEEDS
OUR OWN MONEY
REASONABLE DISCOUNT
LOAN DEPARTMENT
BURTON SMITH CO.
WESTERN AVE. AT 10TH ST.
760231

FIRST MORTGAGE, 8% INT.
$15,000.
Due approx. 3 yrs. Excellent new income in very substantial rental district. Easily worth $45,000. Good bonus.
GOODRICH, Tucker 3511.

4% DISC. $8000 1ST MTG. 8% INT. 3 YRS. 6-RM. STUCCO BUNGALOW. STRICTLY MODERN. HDW. FLOORS. TILE BATH. VALUE $7500.
WOLPERT-CAMPBELL, INC.
1017 MARSH-STRONG BLDG. VA. 0166.

$2350 FOR $2500, 8%, 1ST MTG.
New stucco bdw. throughout. Close to car service. Excellent security.
KNAPP & SHELDON.
527 Bank Italy Bldg. VA. 2562; VA. 4097

I BUY first mortgages, second mortgages, trust deeds, etc.; my own funds; no escrow, no commission, no appraisement fees. CHARLES N. HOUSEL, Suite 1017, Title Insurance Bldg. VAndike 6837.

WANTED—Trust deeds, mortgages.
MY OWN FUNDS.
24-HOUR ACTION.
DAVID HOROWITZ.
742 S. Hill. Trinity 3294.

$500 6%.
To buy mortgages or trust deeds. Purchase contracts. Trust funds. GA. 7767. DEPENDABLE MTG. CO. MI. 2848. 918 Stock Exch. Bldg.

GET YOUR MONEY—24 HOURS.
Bring in your trust deeds and mortgages. A. J. CURRY.
210 BYRNE BLDG. BR. 0416.

HANDLE YOUR OWN MONEY—
Buy good 8% first mortgages based on true values we have for sale. Write for mortgages. BUILDERS' FINANCE ASSOCIATION, 412 Laughlin Bldg. VA. 2291.

FOR SALE—$2650 trust deed, payable $50 monthly, incl. int. Interest 8%. Discount $227. Fine 5-room bungalow in Boyle Heights. 2715 4TH AVE. VEr. 2878. 4700 CIMARRON.

I WILL buy Trust Deeds & Mortgages. See me.
J. EDGAR THOMSON,
KARN-BECK, INC.,
421 Van Nuys Bldg., Los Angeles.

CASH in your mortgages and trust deeds without publicity.
"SHARKS" a big discount.
THE PROVIDENT DISCOUNT CO.
702 Architects' Bldg. TU. 6214.

FOR SALE—$8000 MORTGAGE, 8%—
5 years on 20th street near Main. Improved by new 5-room bungalow. Value $15,000. MR. BROWN, 256 Bradbury Bldg. ME. 3731.

$23,000 for good mortgages or trust deeds on income property. Also on property, value, due date and discount. Hollywood Security Loan Bldg. Address Y, box 10 TIMES OFFICE.

MONEY AT ONCE, any amount, no commission, no escrows. Private money for one trust deeds, mortgages. Bring in your papers, get the cash. 309 GRANT BLDG. 4016. 1st floor.

$400 DISCOUNT.
$3150 trust deed pays $60 month, all due 22 mos. Beautiful stucco home, 4 rms. and bath. Will sell for $2600 cash. Call MR. LOGAN, TR. 5791.

ARE YOU TIRED WAITING?
Cash for Real Estate Mortgages, Trust Deeds, Contracts. Quick action. No secrecy.
FRIENDLY & FISHEL
1004 Van Nuys Bldg. Estab. 1911.

CASH AVAILABLE for trust deeds. Will give liberal action. GRANT CO., 1020 Title Ins. Bldg. TU. 6673. 2030 W. 6th St., cor. Manhattan Pl.

CASH FOR TRUST DEEDS
and mortgages, our own money.
MOORE & SPALDING.
310 Stock Exch. Bldg. MA. 4773.

WANTED—Mortgages and trust deeds to loan on new finance Co. Will give bonus and preferred stock. DUNKIN, 6234. 1007 Pershing Square Bldg.

FOR SALE—Trust deed, $2000 at 8%, payable $40 monthly, subject to mortgage $2150 with discount 15%.
CLIFFORD, 6404 5th ave. VErmont 8262.

WANTED—2nd trust deeds, mtgs., at current discounts. HOWARD F. SHEPHERD, 714 Bank of Italy Bldg. Main 0668.

MORTGAGES and Trust Deeds purchased. Own funds. No escrow. No delay.
TORRANCE FINANCE CO.
1008 Pershing Square Bldg. TU. 9711.

$6500—TRUST deed, payable $125 monthly, including interest, 8%, due 2 yrs. secured by new home in Hollywood. Disc. $3000. GR. 0645.

$5000, 1st trust deed on $12,000 business corner. Improved by 2 stores and flats rents $100 mo. Inc. 7% int. Discount. BARRY, 625 W. 9th st. BR. 2818.

FOR SALE—Trust deed, $5450 at 8%, 1½ yrs. Will sell for quick action. Discount 25%.
GIFFORD, 6404 5th ave. VErmont 8262.

WANTED—Private money, 1st mtge. on $75,000 property. Will pay 8% and bonus. Principals only. Address Y, box 10, TIMES OFFICE.

WANTED—Trust deeds, mortgages.
MY OWN FUNDS.
24-HOUR ACTION.
DAVID HOROWITZ.
742 S. Hill. Trinity 3294.

$500 6%.
To buy mortgages or trust deeds. Purchase contracts. Trust funds. GA. 7767. DEPENDABLE MTG. CO. MI. 2848. 918 Stock Exch. Bldg.

GET YOUR MONEY—24 HOURS.
Bring in your trust deeds and mortgages. A. J. CURRY.
210 BYRNE BLDG. BR. 0416.

HANDLE YOUR OWN MONEY—
Buy good 8% first mortgages based on true values we have for sale. Write for mortgages. BUILDERS' FINANCE ASSOCIATION, 412 Laughlin Bldg. VA. 2291.

FOR SALE—$2650 trust deed, payable $50 monthly, incl. int. Interest 8%. Discount $227. Fine 5-room bungalow in Boyle Heights. 2715 4TH AVE. VEr. 2878. 4700 CIMARRON.

I WILL buy Trust Deeds & Mortgages. See me.
J. EDGAR THOMSON,
KARN-BECK, INC.,
421 Van Nuys Bldg., Los Angeles.

CASH in your mortgages and trust deeds without publicity.
"SHARKS" a big discount.
THE PROVIDENT DISCOUNT CO.
702 Architects' Bldg. TU. 6214.

FOR SALE—$8000 MORTGAGE, 8%—
5 years on 20th street near Main. Improved by new 5-room bungalow. Value $15,000. MR. BROWN, 256 Bradbury Bldg. ME. 3731.

$23,000 for good mortgages or trust deeds on income property. Also on property, value, due date and discount. Hollywood Security Loan Bldg. Address Y, box 10 TIMES OFFICE.

MONEY AT ONCE, any amount, no commission, no escrows. Private money for one trust deeds, mortgages. Bring in your papers, get the cash. 309 GRANT BLDG. 4016. 1st floor.

$400 DISCOUNT.
$3150 trust deed pays $60 month, all due 22 mos. Beautiful stucco home, 4 rms. and bath. Will sell for $2600 cash. Call MR. LOGAN, TR. 5791.

ARE YOU TIRED WAITING?
Cash for Real Estate Mortgages, Trust Deeds, Contracts. Quick action. No secrecy.
FRIENDLY & FISHEL
1004 Van Nuys Bldg. Estab. 1911.

CASH AVAILABLE for trust deeds. Will give liberal action. GRANT CO., 1020 Title Ins. Bldg. TU. 6673. 2030 W. 6th St., cor. Manhattan Pl.

CASH FOR TRUST DEEDS
and mortgages, our own money.
MOORE & SPALDING.
310 Stock Exch. Bldg. MA. 4773.

WANTED—Mortgages and trust deeds to loan on new finance Co. Will give bonus and preferred stock. DUNKIN, 6234. 1007 Pershing Square Bldg.

FOR SALE—Trust deed, $2000 at 8%, payable $40 monthly, subject to mortgage $2150 with discount 15%.
CLIFFORD, 6404 5th ave. VErmont 8262.

WANTED—2nd trust deeds, mtgs., at current discounts. HOWARD F. SHEPHERD, 714 Bank of Italy Bldg. Main 0668.

MORTGAGES and Trust Deeds purchased. Own funds. No escrow. No delay.
TORRANCE FINANCE CO.
1008 Pershing Square Bldg. TU. 9711.

$6500—TRUST deed, payable $125 monthly, including interest, 8%, due 2 yrs. secured by new home in Hollywood. Disc. $3000. GR. 0645.

$5000, 1st trust deed on $12,000 business corner. Improved by 2 stores and flats rents $100 mo. Inc. 7% int. Discount. BARRY, 625 W. 9th st. BR. 2818.

FOR SALE—Trust deed, $5450 at 8%, 1½ yrs. Will sell for quick action. Discount 25%.
GIFFORD, 6404 5th ave. VErmont 8262.

WANTED—Private money, $26,500 1st mort. on $45,000 property; good security. Also $15,000 1st mortgage. Hollywood, 445 SAN FERNANDO BLDG. ME. 1812.

WANTED—$10,000, 7%, FIRST MORTGAGE. GOOD WESTSIDE BLVD. CORNER

BUSINESS OPPORTUNITIES
Of Many Kinds

Business—Classified

PARTNER OF GOOD CHARACTER, AGE OR SEX IMMATERIAL, FOR WELL EST. RADIO STORE; LARGE STOCK, DOING GOOD BUSINESS. $1500 FOR EQUAL INTEREST. NO GET-RICH QUICK PROPOSITION, BUT GOOD, SOUND BUSINESS. I NEED HELP, BUY NOT OF THE HIRED VARIETY. ADDRESS W, BOX 456, TIMES BRANCH.

PARTNER wanted with $10,000 for manufacturing world's greatest invention. Cooling and ice producer apparatus, without motor and moving parts for family refrigerators, fit every old ice box. Manufacturing cost about $10. Million article. Address K, box 53, TIMES OFFICE.

PARTNER, active or inactive cash, for long established landscape business specializing in moving big specimen trees; 10-ton truck included. Thousands of dollars of work booked ahead. Every penny secured. Job at 5227 HOLLYWOOD BLVD. $5000 or $3500 cash will handle. Quick action required.

PARTNER young energetic man can secure big interest in old, established, Manufacturing firm; big wages and ½ profits requires small security to show good faith. Exceptional opportunity. Hall, Inc. Owner, 700 S. HILL ST., Room 809.

PARTNER in auto service sta. Located in large park downtown. Cannot handle alone. Willing worker can earn $7 to $8 day. Small invest. 700 S. HILL ST. Room 809.

PARTNER, wanted in bakery and delicatessen, fine opportunity for lady. Doing good business, $650 will handle. Salary and ½ profits of business. DRexel 9506. 1535 SUNSET BLVD.

PARTNER WANTED—"Bargain." $350 with your services. Best corner, in city for steady handy man. Well estab. place. Clearing $100 month cash. Exp. not nec. Apply 1235 MARKET-STRONG BLDG.

PARTNER. Want reliable man in factory, manage help, ship goods and handle the money. $160 monthly drawing account and share of profits. $350 required. Address X, box 584, TIMES BRANCH.

PLUMBING SHOP, estab. All new equip. Incl. truck. Best lobbing loc. in city. Owner leave on bike, and small overhead. OWNER, EM. 0271, or 709721.

POOL & BILLIARD PARLOR, 12 tables, 2 bowlers (new.) Forced to sell this week, practically your own price, quick. Fixtures finest mahogany. Biggest bargain ever offered. Take mortgage, trust deeds or real estate. 819 STOCK EXCH. BLDG. MI. 6773.

POOL LEASE EXPIRES 1ST MAY—HURRY POOL TABLES AND ENTIRE EQUIPMENT FOR SALE; 400 SQ. FT. LINOLEUM, COIL FIX., CABINETS, BENCHES, LT. FIX., REGISTER, SAFE, ALL OR PART. LOOK IT OVER. MAKE OFFER. 143 W. 5TH. Main 1306.

POOL HALL, 3408 S. VERMONT AT 1ST. PERSON. 6% YR. LEASE.

REAL estate office, largest in Glendale, splendid equipment to last detail, complete listings, several prospects on hand now. Opportunities for an industrial and a lot subdivision. A live going business, 4 years' lease. Owner built building 50x30, entire frontage on main blvd. The prestige and good will very valuable. Will sell lease, entire equipment and business for $10,000 cash. Worth ten times that. CHARLES B. GUTHRIE CO., 208 E. Brand, Glendale, Cal.

REAL estate office in Hollywood. Lease, fur. & equipt. $200. 5821 MELROSE.

REDUCING parlor at cost of equipment. Best location in city. Must be reasonable. Too much business for owner's strength. 706 SO. HILL, Suite 502.

RESORT
CATALINA
EXCELLENT MONEY MAKER
16 cottages, accommodating 2 to 6 persons each. Comfortably furnished for housekeeping, nearly new, each with private lavatory and bath.
Excellent view of ocean and mountains. Only block from beach.
Write for cash offer. Address K, box 111, TIMES OFFICE.

RESTAURANT, Hollywood loc. seats 70, 7 booths, a beautiful place, beautiful location, must be sold, will be offered for sale before. Rent $200 3-year lease. Only $6000. $3000 down. COOPER, 714 Story bldg.

RESTAURANT, high-class, old established place in the heart of the district, same owner 8 years; seats 75 people; modern equipment. Can be bought for $5000, less than half its real value. Phone owner, 10AM-2PM, 5747 HARCOURT.

RESTAURANT—Horseback vicinity, seats 24. Well equipped. Rent $40. Lease, business $90 daily (average), and could always part. Price for quick sale $2800. Worth double. See COOPER, 714 Story bldg.

RESTAURANT for sale, residential loc., fully restocked and equipped, priced right, daily sales $40. Will pay for itself first month. Will change to suit buyer; will give trial. Owner has other business. Address Y, box 1219, TIMES OFF.

RESTAURANT—Seats 30, rent $50, 1 year lease, Rent $75. Selling price for month's lease $100. Real estate makes money. $2500. $1500 down. COOPER, 714 Story bldg.

RESTAURANT closing $4000 mo. Trial given, seats 38, rent $75, 1 year lease, $1250 down, $800 cash, fine date has gone today. 124 W. 6TH ST. Rm. 205.

RESTAURANT, 20 stools, little power maker on premises, 14 stools, 4 booths, $40 daily. Good lease, another bargain, $1800, $700 cash. 124 W. 6TH ST. Room 205.

RENT—only one to town. Pr. $1800 for bldg. fixtures. Rent $4.50 per day, but you're over saw. 6815 LINCOLN AVE., Lennox.

RENT, will sell wonderful bus. doing $40 per day; other bus. makes big sell; lease. Address K, box 58, TIMES OFFICE.

RESTAURANT in heart of business district, corner location, new fixtures, new lease. Must sacrifice. See OWNER, 710 Santa Monica Blvd., Santa Monica.

RENT, seats 31, good bus., best buy on W. Washington, act quick. 1816 CLOVERDALE AV.

RESTAURANT, newly furnished, must be sold at auction to close estate of FRED-ERICK BRUNNER, deceased. Private sale.

RESTAURANT, clearing $300 monthly. Price $1800, only $1000 down, 1½ yrs. rem. cheap rent. Call 2306 Delta Bldg., 639 So. Hope.

RESTAURANT—Bargain, $600; cash $350. Wife sick. Lease, fine fixtures, estab. trade. 4094½ SANTA MONICA BLVD.

RENT, bakery goods, drinks, tob., candy, seats 20. $240. $110 cash. 1128 Riverside Dr.

RENT, bak. goods, drinks, tob., candy, seats 20. $360. $110 cash. 2126 Riverside Dr.

RENT, a well-drilling machine, complete. Will sell all or in interest. 606 MATEO.

RESTAURANT, industrial dist., doing good bus., long lease. 309 S. SAN PEDRO.

RESTAURANT, BAKERY BARGAIN FOR CASH. 1506 E. WESTERN AVE.

RENT, estab. good biz, long lease, bargain. Address T, box 113, TIMES OFFICE.

RENT, wholesale confectionery, candy maker, 20 stools, bargain. 256 S. MAIN ST.

SANDWICH Shop & Conf. seating 12E. Rent low, in city, good lease, low rent. Address H, box 116 TIMES OFFICE.

SECOND hand store, long estab. Good lease Mexican trade. 124 E. Commercial st.

SERVICE station, best location in Alhambra. Full line gas, oil, grease and accessories. Must sell quick. OWNER, other business interests. Must be seen to appreciate. EARL'S SERVICE STA., 187 E. Valley Blvd., Alhambra, Cal.

SERVICE STA., clearing $500 mo. Rent $90 to $75. 2000 cash. Come and see it. 2 W. WESTERN AVE.

SERVICE STA. Four rms. & bath, 2 lots on busy blvd. confec. 2750 Verdugo Rd.

SHOE manufacturing corporation seeks general manager who will be given control of company. Additional capital needed for expansion. Investment of $15,000 required. Open to fullest investigation. Address TT, box 76, TIMES OFFICE.

SHOE repair, fully equip., ½ block from high school, good rent and lease reasons for selling. Owner, 4308 S. VERMONT.

SHOE shop, 3 yrs. loc., good bus., with or without equip. 2351 E. 1ST ST.

SODA FOUNTAIN, ICE CREAM PARLOR AND TEA ROOM CONCESSION TO RENT ON PERCENTAGE BASIS.
Best location to open for this dept. Write for particulars.
REDLICK'S DEPT. STORE, BAKERSFIELD.

SODA fount. & lunch, cor. loc., long lease. Cheap rent, good bus. 1901 E. 1ST.

SOFT drink, cigars, candy, bear, price. OWNER, 400 E. 7th.

SOFT DRINK STAND, CIGARS AND CANDIES. 2127S. BROADWAY.

SUPER service station, 4 years' lease; equip. cash, grease rack in connection. Doing $3000 mo. Wonderful opp. Address G, box 156, TIMES OFFICE.

STATIONERY, toys & pictures, will sacrifice well estab. business. Must lease. Investment $5000 to handle. 8528 W. WASH.

TAILORING, clean & press under big hotel, good bus., make offer, 607 CROCKER.

TAILOR, cleaning & pressing. Must be sold at once. Reason, 950 N. LAKE, Pasadena.

TAILOR shop, leaving east, must sell. See, TR. 24864, 4519 NORMANDIE.

TEA GARDEN
Have idea and attractive place, just 8th for meals, business. Want party as partner or lease. See owner at 2247 GLENDALE BLVD.

THEATER—$3750 total price, terms. HAWKINS & ELLIOTT, Theater Brokers, 1004 Broadway Arcade Bldg., FA. 1988.

THEATER—$1000 handles 500-seat country house, net rent $150 mo. B. S. for yearly. 815 S. HILL, Rm. 302.

THEATER, 400 seats. Only theater in town of 6000. Adjoining L. A. Total price $32500. OWNER, RE. 8808.

TIRE & VULCANIZING SHOP.
ESTABLISHED ½ YEAR.
EXCELLENT BUSINESS.
CORNER LOCATION.
WILL SELL ON MAJOR INTEREST.
OWNER, 2727 S. MAIN.

TIRE & vulc. shop, 6-1 loc. Will teach bus. Interests. 2704 N. MAIN.

TRUCKING business, 3 trucks, 3 trailers. Good lease, low rent, 2 Moreland trks. One 5-ton truck, 1 Mack, 2½-ton. A money maker for live wire. Price for quick sale, $6000. Terms. COOPER, 714 Story Bldg.

QUIZ LAUNCHED IN BEACH FIRE

Destructive Blaze Follows Blast in Store

Doors and Windows Blown Out by Explosion

Two Firemen Injured; Loss Placed at $50,000

By a "Times" Staff Correspondent

LONG BEACH, April 28.—An investigation was under way tonight of a mysterious explosion in the Campbell Building, Fifth street and Pine avenue, near the business center, which was the beginning of a $50,000 fire. In the blaze Fire Chief Craw and Ladderman Holland were injured and the explosion tossed John Slobodi, a merchant, from his store door into the street. Slobodi was uninjured.

It was in Slobodi's store, a men's furnishing establishment, recently opened, that the fire is believed to have started. When Slobodi opened the front door of the store this morning there was a terrific crash that blew out the door and all the windows, and the rear of the store burst into flames, which swept rapidly forward.

The M. Kaufman tailor shop on the second floor and the M. Darling millinery store on the same floor were involved by the fire and were badly damaged by smoke and water. Slobodi's stock, valued at $23,000, was destroyed.

Fire Chief Craw and the other fireman were not seriously hurt and remained on duty.

Firemen expressed the opinion that the fire had been smoldering all night in the store, causing an accumulation of partly oxidized grease that caught fire all at once when the door was opened. Slobodi declared there was no indication of a fire, however, until he opened the door. He said his loss is partly covered by insurance.

Man Wanted in Indiana Held by Officers Here

Department of Justice operatives yesterday arrested Lee Cottner, 45 years of age, former State motor policeman of Indianapolis, on an indictment from Indiana charging conspiracy with fifteen other persons to violate the Dyer Motor-Vehicle Act.

Cottner is said to have admitted his identity when taken into custody at his home in Venice, and said that he had been in charge of the Mary O'Day horse-racing stables at Tia Juana during recent months. He was arraigned before United States Commissioner Turney and sent to the County Jail without bond being fixed.

The prisoner is reported by justice department officials to have jumped $2000 bond at Indianapolis and was traced here from Canada. He will be examined Saturday morning.

NINETEEN TAKEN IN WATTS RESORT RAID

A squad of deputy sheriffs under Capt. Bond yesterday raided an asserted gambling game at Leak's Lake, a resort on the outskirts of Watts, and took into custody eighteen men and one woman. A majority of those arrested were negroes and Chinese.

BUSINESS OPPORTUNITIES
Of Many Kinds

Business—Classified

WELDING shop complete, located in the best locality in Los Angeles, doing fine cash and charge business. Will take part cash and other securities in trade. Call BR. 8784.

BUSINESS OPPORTUNITIES
Wanted

WANTED—
Shoe store in San Diego, Ventura, Santa Barbara or any other good city in Southern California. Must be doing a good business, with fixtures priced right, and clean stock. Will pay up to $10,000 cash. Will do business quickly on the right place.
W. S. BATTMAY & CO.
600 Title Ins. Bldg. 5th and Spring.

$500 PEOPLE want to buy a business like yours, let me tell you about it; no commission or brokerage charged, am not a broker and will deal direct with buyer or agents. Address V, box 598, TIMES BRANCH.

IF YOU WANT TO SELL YOUR Business
Call Yandike 8907.
YOU PAY IN NO COMMISSION
"The personal touch in advertising"
RATES $4.00 PER MONTH

We have clients prepared to invest capital & services with established firms. If you have a going business and need a partner or want to sell, come in and see A. SHURBERG, 421 Title Ins. Bldg.

LET us place the sale of your business before buyers, no questions asked. No commission, no brokerage. Address W, box 455, TIMES BRANCH.

ARE YOU ORGANIZING A COMPANY? or have you a stock issue in place? If so consult us at once. HITCHCOCK, (Estab. 1918.) Ins. Exch. Bldg., Rh. 4 Fifth Sts.

CASH IN 8 HOURS for your complete stock of merchandise or any portion. Phone F Aber 1925. Ask for Mr. J.

WANTED—Franchise motor truck freight lines. Address Y, box 287, TIMES OFFICE.

WANTED—To buy grocery, $4000 cash, good lease and loc. N. NOLDEN, 5819 E. Hill

LEGAL NOTICES—
Bids, Proposals

VENTURA CONSOLIDATED OIL FIELDS.
Dividend No. 21.
The directors of Ventura Consolidated Oil Fields have this day declared a quarterly dividend of fifty (50c) cents per share, payable May 1, 1925, to stockholders of record at the close of business April 15, 1925.
A. B. EWING,
Treasurer.
Boston, March 31, 1925.

NOTICE of transfer of business and property of Jack Cafe, 1119 E. San Pedro st., to Ho Sing, 1119 E. San Pedro st. Not responsible for bills and accounts of Jack's Cafe before April 25, 1925.
HO SING.

I WILL not be responsible for any bills contracted by DEANE POPOVICH after April 29. STEVE POPOVICH.

AFTER 8 days from date I will not be responsible for any debts contracted by Mrs. Marie E. Gehlt or Mrs. Marie Pogue. Signed, J. B. GUEIK.

TOO LATE—
To Classify

TO THOSE SEEKING REMUNERATIVE OCCUPATION.

Call at Suite 324 Bradbury Bldg., 3rd and Broy. We have a proposition that may be just what you want. It costs NOTHING TO INVESTIGATE, and has a world of possibilities.
$500 DOWN.
Responsible party may buy my beautiful English type bungalow in one of the most desirable sections of Hollywood. On above terms monthly payments $65. Price $8950. OWNER, 4324 Ambrose av.

WANTED—White girl or woman for general housework and baby's washing. Good home, $40 per mo. 2822 N. IRVING BLVD. Corner Beverly. Take Western ave. car.

DOG lost, Airedale pup, 3 months old. Tan claw on 1 hind foot. Answers name Dooley. 644 S. ORANGE DRIVE. HE. 4508. Reward.

FREE BOOK AIDS FIGHT ON RATS

Copies Are Available at Washington Bureau of "The Times"

A single pair of rats, breeding uninterruptedly and without deaths, would in three years increase to 359,709,482 rats. This startling statement by scientists of the United States Biological Survey shows why it is necessary to wage a constant warfare against these pests. The best methods to use are explained in a free illustrated government booklet.

To secure a copy write name and address clearly on the coupon, inclosing 2 cents in stamps for return postage, and send to Los Angeles Times' Information Bureau, Washington, D. C. To avoid wrong delivery at Washington, use full address as given. Do not send to The Times' Los Angeles office.

Frederic J. Haskin, Director,
The Los Angeles Times
Information Bureau,
Washington, D. C.

I inclose herewith 2 cents in stamps for return postage on a free copy of the Rat Booklet.

Name .....
Street .....
City .....
State .....

CUCAMONGA IS SCENE OF OPIUM RAID

Federal Agents Descend on Stable, Make Arrest and Seize Drugs

Lue Ywee, 45 years of age, yesterday was arrested by Federal Narcotic Agents G. E. Edmonds and J. L. Jourdin at Cucamonga, near San Bernardino on the Valley Boulevard, while he is said to have presided over a drug den that is believed by the officers to have supplied addicts of Los Angeles, Orange, San Bernardino and Riverside counties with opium and morphine.

As the agents entered, several smartly gowned women and a man in evening garb were observed to slip away to a limousine that was parked near by.

Ywee's establishment had been converted from an old abandoned stable. The exterior had not been changed, but the interior was a revelation. Eighteen cribs had been built along the walls and they were luxuriously fitted with silk and satin pillows. Opium pipes and fine hypodermic needles were in evidence, the officers said.

The agents said they bought forty-five grains of raw opium and then arrested Ywee. They searched the place and seized 600 grains of raw opium and 125 grains of morphine, they reported.

Ywee has been at Cucamonga for several years. He raised chickens on the small farm that he occupies.

Oratory Prize Winner to Give Talks at Play

Eugene F. McElmeel, winner of the Southern California grand finals in the National Oratorical Contest, will deliver a short speech at the productions of "The Private Secretary" to be given by the Loyola College Players Friday afternoon and Saturday evening at Trinity Auditorium. He will be introduced by Joseph Scott.

Young McElmeel, who is an honor student in the high school department of Loyola, leaves Sunday evening for Washington to compete in the national final of the oratorical contest.

The proceeds from this year's annual production of the Loyola College Players will be devoted to the building fund drive. Motion-picture celebrities will assist on the program.

Three Talmadge Sisters Tendered Birthday Party

A three-cornered birthday party was held yesterday at the home of Joseph M. Schenck for Norma and Constance Talmadge and Natalie Talmadge Keaton.

The birthdays of the three sisters come within a period of two weeks and it was decided to do away with the two extra parties. Constance was born on April 19, Natalie on April 29 and Norma on May 2.

Norma Talmadge is 28 years of age, while Constance is 25 years of age.

Guests at the Schenck home yesterday included Mr. Schenck, Mrs. Margaret Talmadge, mother of the girls, Buster Keaton and the two Keaton children, Joe and Bob. A number of friends stopped in during the afternoon.

Recluse Dies by Inhaling Gas in His Apartment

William Barry, 60 years of age, said to be a retired business man, ended his life by inhaling gas last night in his bachelor apartment at 1189½ West Twenty-fourth street, according to police. Bank books in his effects showed he has $20,000 on deposit in local banks.

No note was found and no motive, other possibly than ill health, was indicated, an investigation by Assistant Captain of Detectives Kallmeyer showed. Police last night were searching for relatives.

Little was known at the apartment of the aged man's connections or life. He lived alone and was seen little around the apartments.

'WOLF' MAY YET ESCAPE PRISON CELL

Physician Holds Little Hope to Stay Death of Convicted Swindler

That John W. Worthington, "Wolf of La Salle street" and convicted swindler, will never live to serve his three-year term in the Federal prison in Atlanta, Ga., was the opinion expressed yesterday by Dr. Earl Anthony, Federal physician, who examined Worthington in the Glendale Sanatorium and Hospital. In addition to his conviction on Federal charges, Worthington also is facing charges in Los Angeles of having been the silent partner in Balentine & Co., a brokerage firm that failed recently with reported losses of $50,000 to local investors.

"I fear Worthington will never leave his present bed alive," Dr. Anthony stated after his examination. "He is not now, nor ever will be, able to serve a term in prison. He is suffering from nephritis, heart complications and dropsy, and is considerably weaker than when I last examined him three weeks ago."

Dr. Anthony's examination was made at the request of Federal authorities in Chicago who, it is understood, were prepared to order Worthington sent to the Georgia prison on a stretcher if his condition would permit.

At the Glendale Sanatorium last night it was said the patient's condition was low, but no further information was given.

RESENTENCE TO HANG FOR BANDIT TRIO

Youthful Murderers of Patrolman to Appear in Court Today

Condemned to death for having taken the life of a fellow-man, Lewis Perry, Ed Montijo and Tom Bailey, youthful gunmen, will appear before Judge Keetch in Superior Court this morning at 9:30 o'clock to be resentenced to be hanged at San Quentin penitentiary.

The three were convicted May 29, 1924, of first-degree murder in connection with the shooting of Patrolman Glen E. Bond, February 20, 1924, during an attempted hold-up of the Merchants' National Bank agency at Sixth and Hoover streets. Bond, who happened to be in the bank at the time of the attempted hold-up, was killed when he tried to capture the would-be bandits.

The trio appealed from the judgment of Judge Keetch but the findings of the local court recently were affirmed by the State Supreme Court. Intervention by the Governor, it was pointed out, is the only means by which the prisoners can now escape paying the extreme penalty for the murder of Bond.

Debate Honors for Southland Go to Redlands

[LOCAL CORRESPONDENCE]

REDLANDS, April 28.—University of Redlands won the championship of the Southern California Conference Debate League here tonight, defeating the University of Southern California team by a 2-to-1 vote. Redlands upheld the affirmative side of the question:

"Resolved: That the 1924 Immigration Law should be so amended as to admit Japanese on the same basis as Europeans."

The winning debaters for Redlands were Russell Andrus, Dwayne Orton and Roger Walch. University of Southern California was represented by Ned Lewis and William Barber, conference rules permitting either three or two men teams.

The same two schools debated the same question earlier this year, a split vote by two judges resulting.

The proceeds from this year's annual production of the Loyola College Players will be devoted to the building fund drive. Motion-picture celebrities will assist on the program.

Bank Executive Visits Pasadena on Coast Trip

By a "Times" Staff Correspondent

PASADENA, April 28.—Edmund Platt, vice-governor of the Federal Reserve banking system, and Mrs. Platt arrived here from Washington, D. C., today and are stopping at the Vista Del Arroyo. Mr. Platt said he was here for a few days' business with the Federal Reserve Bank in San Francisco.

He declared business conditions throughout the country to be good and said there is every prospect for a prosperous year.

"The post-election boom did not develop to the proportions some persons expected," he said, "but I look for a steady growth of business."

THREE FOUND GUILTY IN BANKRUPTCY CASE

After short deliberation the jury in the trial of Nicholas Sullivan and John, Tom and Frank Hennessy, accused of conspiring to violate the national bankruptcy law, yesterday returned verdicts of guilty for Sullivan and John and Frank Hennessy, and not guilty for Tom Hennessy. Extreme leniency was recommended for Frank Hennessy.

The four men, with John W. Friedman, were indicted in connection with the failure of the Central Motor Sales Corporation in 1920. Friedman is a fugitive.

It was charged that Sullivan and Friedman organized the motor sales company and prior to filing a bankruptcy petition hid a quantity of the merchandise on the Hennessy brothers' ranch in San Bernardino. M. T. Head, a truckman, who also was accused, turned government witness and the case against him was dismissed. He is said to have taken several automobiles, trucks and tires to the ranch.

The two Hennessys and Sullivan will be sentenced tomorrow at 2 o'clock.

BLEDSOE HITS BOSS CONTROL

Cites Cryer Failure to Deny Parrot Dominance

Wheeler Indictment Quoted to Iron Workers

Junior Chamber is Promised Business Policy

HEAR BLEDSOE BY RADIO TONIGHT

Former Judge Bledsoe will make two addresses over the radio this evening, giving thousands of voters an opportunity to hear the mayoralty candidate set forth the issues of the campaign. He speaks over KNX at 7:30 p.m. and over KFI at 8:30 p.m.

Other speeches to be made today by former Judge Bledsoe are as follows:

Noon. Masonic Club, Alexandria, (former Judge Bledsoe is past grand master of California Masons.)

6 p.m. University of Southern California students' meeting.

8 p.m. Cornwell School, 422 No. Cornwell street.

9:30 p.m. Auto tourist's camp rally, 4100 Alhambra avenue.

(Illustration on picture page.)

Pointing out that Mayor Cryer has never denied the charge made by the Los Angeles Record, which is now supporting Cryer, that the Mayor was dominated and controlled by "Boss" Kent K. Parrot, former Judge Bledsoe in six speeches yesterday continued his attacks on the inefficiency of the present administration of the Mayor's office. In an enthusiastic meeting held yesterday by the employees of the Baker Iron Works, former Judge Bledsoe said:

"The outstanding question in this campaign is whether you want personal, efficient, responsible government in our city during the next four years. The present administration is seeking to be returned. Its claim for further preferment is based on four years of occupancy of the City Hall. What has the present Mayor done during that period to justify the inference that during the coming four years he will provide us with the sort of government we have a right to enjoy?

WHEELER QUOTED

"You all know Councilman Fred C. Wheeler. For twenty-five years in occupancy of public office in this city he has labored honestly and industriously in your behalf. No public man in our community stands higher in the eyes of labor. Listen to what he has to say of the present Mayor, after serving with him in the City Hall for four years. Councilman Wheeler said: 'Never since he has been Mayor has he originated a single progressive idea concerning city affairs. As an executive he has been a dismal failure.' This is the measure of the man who has held the position of Mayor for four years, as taken as announced by one who for twenty-five years has been familiar with city affairs, city progress and city executives. What more effective indictment could be returned against him?

"The truth is that perhaps some of the Mayor's failure to display initiative, originate policies and demonstrate executive ability has been due to the fact that during the four years in question he has not been the real Mayor of the city. As proclaimed by the Los Angeles Record a year ago, Kent Parrot and not George E. Cryer is and has been the real Mayor of Los Angeles.

"This outstanding and shameful accusation the Mayor of Los Angeles has never denied or repudiated by word or deed so far as I have been able to ascertain. If the charge was false, he ought to have denied it forthwith and by his conduct in office demonstrated the falsity of the accusation. If it was true he ought forthwith to have resigned from the office which he was permitting another to fill. He has done neither. On the contrary, within the present campaign he has said he will continue to take Kent Parrot's advice.

"The question to be answered in the campaign, then, is this—How much longer is Mr. Kent Parrot to be the real Mayor of Los Angeles?"

APPEAL TO BUSINESS

"A business administration of a business trust" was the promise of future government of the city of Los Angeles voiced by former Judge Bledsoe, in a speech to members of the Junior Chamber of Commerce yesterday noon at their regular luncheon meeting in the Chamber of Commerce Building. To bring to reality the vision of Los Angeles, Judge Bledsoe promised to call on the young business men of the community to fill important offices in his administration.

Members of the brotherhood of the Larchmont Methodist-Episcopal Church unanimously indorsed the Mayoralty candidacy of Judge Benjamin F. Bledsoe at their regular weekly meeting on Monday night.

Yesterday afternoon the Bledsoe-for-Mayor Club of the Moneta avenue district held a meeting at headquarters, 5000 Moneta avenue. A luncheon meeting also was held at noon yesterday at the home of Mrs. Thomas, Yucca and Franklin streets, Hollywood.

MASS MEETING MONDAY

C. T. Shearer, well-known investment banker, yesterday issued the following indorsement:

"That a man of the caliber of Benjamin F. Bledsoe will consent to run for Mayor is of itself encouraging and significant. It means, for one thing, that political conditions are improving in Los Angeles, and that we can expect cleaner, better administration of city affairs in the future. If it is true that a community, under our form, gets as good government as it deserves, then let us hope that our city deserves an executive not only honest, but capable, a man who is equal to the grave responsibilities that inescapably are his. Such a man is former Judge Bledsoe."

At the close of the primary campaign in the present Mayoralty race, former Judge Bledsoe and his supporters will have made speeches at more than 370 meetings throughout the city, according to announcement made yesterday by James S. Howie.

Judge Bledsoe's campaign will wind up next Monday night in a huge mass meeting in the Philharmonic Auditorium, where the judge will be the principal speaker. At this meeting the candidate will recount his stand on the issue of the campaign, which he maintains is, "Shall Los Angeles have a clean, efficient government?"

Also Some Harping

"I suppose your married life is just one sweet song?"

"Well, there's plenty of chin music."—[Boston Transcript.

Oh, My, What a Roast

G. H. L. says: Many a live wire would be a dead one if it wasn't for his connections. — [Boston Transcript.

DAILY CROSS-WORD PUZZLE

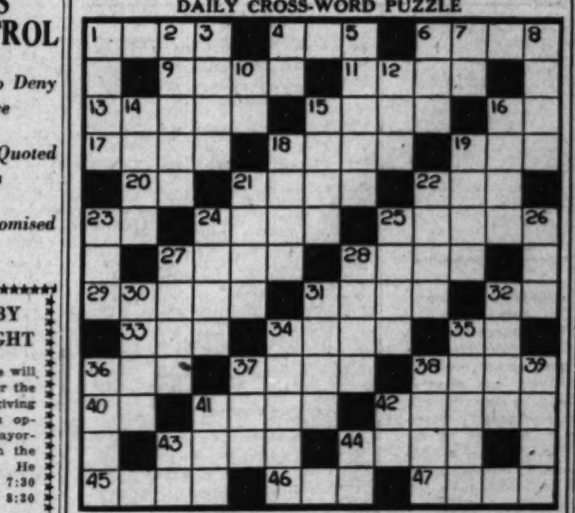

HORIZONTAL
1 A wild animal
4 A sphere
6 A receptacle for any commodity (Pl.)
9 A fruit
11 A place for roasting food
12 To grow mature
15 Joyous
16 One
18 A little girl's plaything
18 A unit of power or activity
19 Frozen water
20 You and I
21 Is adapted
22 A branch of learning
23 A parrot
24 Act of washing
25 Got up
27 A pronoun
28 To make thread
29 Forests
31 An understrata
32 To perform
33 Part of the verb "to be"
34 A kind of passage-way
35 Another form of "it"
36 Native metallic compound
37 A twisted strand of hair
38 Supplied with tone
40 White
41 Empty
42 Soot or dirt
43 A native of Finland
44 Sweetness
45 A joining by sewing
46 To go to court to gain legal redress
47 A public school in England

VERTICAL
1 A professional poet and singer
2 A fruit
3 To manage
4 A co-ordinating conjunction
5 Complementary parts of suits
6 A meeting place
7 Within
8 Sensible
10 One
12 A large tank for liquids
14 A Western State
15 Mentioned in the Bible
2 Samuel i: 20.
16 Pieces of plays
17 A proposition
19 A metal
21 Oily or greasy substance
22 Dry
24 The foot of an animal
26 To frown
27 Something imitated
28 The complete self
27 To affict with ennui
28 A teachable amphibian
30 Implements used to propel boats
31 Something that is spoken or written
32 To think
34 Wrecks
35 Wet
36 What a horse is

This puzzle took 15 minutes to solve. How long did it take you?

Solution to Yesterday's Puzzle

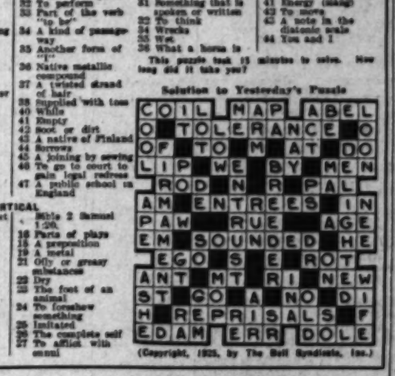

(Copyright, 1925, by The Bell Syndicate, Inc.)

GROWERS LOSE IN PAY CASE

Workers in Orchard Are Awarded $4000 in Back Wages by Labor Deputy

An important wage decision involving approximately $4000 in unpaid wages of workmen on the Helendale Orchards near Victorville was handed down yesterday by the State Department of Labor, naming all parties financially interested in the orchard company as liable for the debts. The decision was written by Deputy Labor Commissioners Barker and Lowy.

The case involves two sets of wage complaints, one group amounting to $1800, which have been on file for some time. The latter group of $2201.54, was filed by eight workmen who have not been paid since September, 1924. The department ordered these latter claims settled before May 14, while the former are to be disposed of within sixty days.

The department declares that the responsibility for the debts have been shifted, presumably because of numerous transfers of the property. Those interested in the most recent venture are named by the department as liable for the debts on the grounds that they entered into the transaction as joint adventurers. They are Mr. and Mrs. F. H. Merrill, Alfred Barstow, Ernest H. Breese, Elmer E. Kiggins and Michael Hallward.

SEA ROW TO BE AIRED IN COURT HERE

Documents in Nurse's Suit Against Durant Reported to be in City

Details of the $100,000 damage suit brought by Mrs. Martha Fuller against E. C. (Cliff) Durant will be aired in a Los Angeles courtroom. Papers in the case, which involves a battle of women on board Durant's palatial yacht Aurora, are reported to be in this city now following the granting of Durant's motion in San Francisco for a change of venue to Los Angeles.

Mrs. Fuller, a trained nurse, filed her suit early this year in the northern courts against both the young automobile racing capitalist and Miss Lea Gapski, beautiful young dancer from Detroit. She asserted in her complaint that she had been "kicked, beaten and scratched" by Miss Gapski, aided and abetted by Durant.

The entire case was characterized by Durant as "plain blackmail." He admitted that Mrs. Fuller and Miss Gapski fought on board his yacht, described the fight as "a woman's brawl" and said he watched it "amusedly."

Mrs. Fuller stated she was engaged by Durant's physician as a nurse for Miss Gapski, and that she lived with the dancer in Oakland for some time and then went with her to Honolulu. Later Durant went to Honolulu in his yacht and on board the vessel one evening an argument arose.

AUTOS STOLEN

A dozen cars were reported yesterday to the theft bureau of the Automobile Club of Southern California as having been stolen in Los Angeles during the twenty-four hours ending last night. The list follows:

Chevrolet roadster, 738-845; Ford touring, 896-821; Ford touring, 925-707; Liberty roadster, 462-375; Essex coach, 646-343; Ford coupe, 987-662; Chevrolet touring, 980-646; Olds touring, 919-655; Ford roadster, 744-517; Dodge touring, 840-558; Studebaker touring, 329-466; Buick touring, 527-440.

"Local Laughs" Prize Coupon

EVERY WEEK the Los Angeles Times produces a humorous film, paying fifteen cash prizes for the best jokes submitted—$5, $3, $1, and twelve prizes of $1 each. Prize-winners are announced on the screen of the theaters where the film is shown, each joke bearing the name and address of the contributor. Every one is eligible to compete, the only rule being that jokes must not exceed thirty words. Jokes should be written on the blank below or on paper of similar size, and be mailed to "Local Laughs" Editor, Los Angeles Times, Los Angeles, Cal.

Local Laughs Editor, Los Angeles Times:

.....
.....
.....
.....
.....
.....
.....
.....

Name.....

Address.....

THE "LOCAL LAUGHS" film may be seen at any of the following theaters: LOS ANGELES—Carlton, 5407 S. Western, Thursdays, Fridays; Olympus, 2164 E. 1st, Sundays, Mondays, Tuesdays; Hollyway, 1634 Sunset Thursdays; Wilshire, 321 S. Western, Fridays, Saturdays; De Luxe, 654 S. Alvarado, Sundays, Mondays, Tuesdays, Wednesdays; Roosevelt, 906 S. Vermont, Sundays, Mondays; Tivoli, 4219 S. Central, Sundays, Mondays. HOLLYWOOD—Granada, 7426 Sunset, Sundays, Mondays; Apollo, 5546 Hollywood, Fridays, Saturdays. SAN PEDRO—Cabrillo, Sundays, Mondays, Tuesdays. INGLEWOOD—Seville, Saturdays. PASADENA—Strand, every week. GLENDALE—T. D. & L., Wednesdays, Thursdays. HUNTINGTON PARK—Huntington, Mondays, Tuesdays. MONTEREY PARK—Mission, Mondays, Tuesdays, Wednesdays. RIVERSIDE—Regent, Wednesdays, Thursdays, Fridays, Saturdays. BAKERSFIELD—Rex, Fridays, Wednesdays; Rosedale, Sundays, Mondays. EAST SAN DIEGO—Vista, Tuesdays, Wednesdays. ESCONDIDO—Kinema, Thursdays, Fridays.

BRADNER W. LEE, ATTORNEY, DEAD

Republican Party Leader Succumbs at Home

Illness is Attributed to Advanced Years

Held Many Posts in Local, State Associations

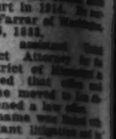

Bradner W. Lee, well-known attorney, Republican leader and former president of the California State Bar Association, died yesterday morning at his home at 690 South Berendo street of an illness attributed to his advanced years. He would have celebrated his seventy-fifth birthday next Monday.

The direct cause of death was given by physicians as stomach trouble that grew acute last Saturday afternoon. Monday morning he rallied but at night his condition again became serious and finally was called to his bedside. He died yesterday morning at 9:10 o'clock.

His widow, Mrs. Bradner W. Lee, and two sons, Bradner W. Lee, Jr., of 587 Wilcox avenue, and Robert F. Lee, of 341 South Hobart boulevard, who were his law partners, survive.

The funeral services will be conducted Friday afternoon at 2 o'clock at the home by Rabbi Robert B. Smith, pastor of the Emanuel Presbyterian Church. He will be in the family plot in Evergreen cemetery.

BORN IN NEW YORK

Mr. Lee was born in Rutherland, Livingstone county, New York, the son of David Bradner and Elizabeth Northrop Lee, on Feb. 4, 1850. After attending the public schools of Rutherland he studied law in the office of his uncle, Col. G. Wilson Lee, at Holly Springs, Miss., and was admitted to the bar in 1871, Supreme Court of Mississippi in 1879 and to the United States Supreme Court in 1914. He married Helena Farrar at Brookland, D. C., Oct. 16, 1883.

Appointed assistant United States District Attorney for the northern district of Mississippi in 1871 he filled that office until 1879, when he moved to Los Angeles and opened a law office.

Mr. Lee's name has been linked to much important litigation. He served as attorney for the estate of H. J. Baldwin, noted southern capitalist, who died in 1909. The estate was one of the largest in California and final settlement was made in 1918. He was general counsel for the Murphy Oil Company.

Up to the time of his death Mr. Lee was active in the affairs of the Republican party and held many important posts during his long time. He was a delegate to the county and city conventions for many years and was chosen a delegate to the Republican National Convention in 1916. He declined appointment to the Superior Court bench in Los Angeles county in 1896.

ACTIVE REPUBLICAN

Mr. Lee served as chairman of the Los Angeles County Republican Central Committee in 1896 to 1910; member of the Republican State Central Committee 1902-04; trustee California State Library, 1897 to 1917; delegate to National Forestry and Irrigation convention in Chicago, 1906.

The noted lawyer was a member and chairman of the law committee of the Los Angeles Chamber of Commerce from 1910 to 1914 and second vice-president of the body in 1916. He was a member of the National Conference Commissioners on U

The Pre-view

A Weekly Film Magazine Section of the Los Angeles Times

Screenland Fashions

Peggy Hamilton is seen in the gardens of the Beverly Hills Hotel, wearing her own creation of black satin and monkey fur, showing Romain de Tirtoff-Erte, the world famed artist, who is now connected with the Metro-Goldwyn-Mayer Studios, another local creation of black satin lined with jade chiffon georgette, with hat of orchid felt trimmed with cluster of violets, worn by Ruth Roland. Peggy Hamilton's slogan, "Los Angeles the future Paris of America," is fast becoming a reality, as the designers, producers and artists of Los Angeles have attracted marked attention throughout the world during the last two years. They feel that through the medium of the films this city is becoming a fashion center, and have brought to our shores this past season such famed fashion creators as Patou, Rodier, the Boue Souers, and now, Erte.

Peggy Hamilton Fashion Studies. Keystone Photos.

Room for seven, with all the features of all-weather comfort, says Miss Duane Thompson of this Studebaker Big Six Duplex-Phaeton. It may be seen with more than a score of other models in the salesrooms of the Paul G. Hoffman Company in Los Angeles, Hollywood and Inglewood.

party—all those young beaux of hers plus Madge Bellamy? Madge has been so retiring that she has been making a run on a desert island look like a chorus girl at a wild Broadway party. Now she is being initiated with a venegeance. "I'll just bet Elinor will tell her

Tea-cup Tete-a-tete

(2) with Stella the Star-Gazer

made in 1913. He was counsel for the Murphy company.

Up to the time of his Lee was active in the

Yesterday afternoon the Hesperian Club of the Moneta avenue district held a meeting at headquarters, 5000 Moneta avenue. A luncheon

Helendale Orchards near Victorville was handed down yesterday by the State Department of Labor.

for-Mayor Club of the Moneta avenue district held a meeting at headquarters, 5000 Moneta avenue. A luncheon

WHEELER QUOTED

"You all know Councilman Fred C. Wheeler. For twenty-five years in occupancy of public office in

The trio appealed from the Judgment of Judge Kestel but the findings of the local court recently were affirmed by the State Supreme Court. Intervention by the Govt

parked near by.

Yvee's establishment had been converted from an old abandoned stable. The exterior had not been changed, but the interior was a revelation. Eight

United States Commissioner Turney and sent to the County Jail without bond being fixed.

The prisoner is reported to have jumped $2000 bond at Indianapolis and was traced here

On Stage Now; On Screen Later

WHO IS THE KING?

(Continued from Seventh Page)

Of all the actors I've ever encountered Harold Lloyd has the most detachment. It's quite effortless and natural to him. He looks upon his work just about as a bank cashier looks upon his books. It's a gift so rare that you might declare it genius. Certainly, genius is not genius without it.

And it's particularly vital in the picture business where a player, or even a producer, must rely so much on other human elements.

Egotism of talent may be superb, even essential, in a writer or a painter who necessarily works alone, but it is a handicap to one in pictures because picture work is essentially collaborative. One man can't possibly know it all. Even if he could, he couldn't execute it all.

There's one other point for consideration with an idol—that's his private life. Stars may rant that their private lives are their own—only their art belongs to the public. But when they do that they are welching. When they sell themselves to the public as picture idols they sell all rights. If they don't believe it, let them cut capers displeasing to their worshipers and they can lead their own private lives forever after—very private, indeed.

Harold Is King

Taken in all lights, Harold Lloyd seems to have qualified more thoroughly for the crown than any other man in pictures. At least, he's getting the king's revenue. And I've never heard a dissenting whisper about it, which is more than I can say for any other screen star.

It is impossible to give the precise order of the movie peerage. A few weeks ago I discussed the ranking stars with James R. Quirk, editor of Photoplay Magazine, who keeps in monthly touch with both exhibitors and fans. The ten who seem to be leading in interest for the moment are Harold Lloyd, Tom Mix, Charlie Chaplin, Douglas Fairbanks, Thomas Meighan, Rudolph Valentino, Ramon Novarro, Richard Dix, Richard Barthelmess, Jack Gilbert.

This order, as I say, is not exact and is subject to change without notice. Tom Mix's high place is due not only to the merit of his particular type of entertainment, but to the frequency of his appearance. Chaplin's position, down the line, is due inversely to the infrequency of his visits. Novarro's rise, through Ingram pictures, was halted by the well-known serial, "Ben Hur," still going at turtle speed. Richard Dix came up with a bang in a couple of good pictures, and will shoot higher with a few more. Richard Barthelmess is a fine actor, making consistently good pictures. Jack Gilbert has been having a run of good pictures and good performances which sets him slightly ahead of other strong competitors for fan favor.

—Photo by Stagg.

EDWARD HORTON and DULCIE COOPER

In a scene from "Beggar on Horseback," now at the Majestic Theater. Horton recently played the same part in the film version of the play, which is soon to be released. Miss Cooper has in the past appeared in pictures—not, however, in the cinema version of "The Beggar."

Film idols are among the necessities of life. Every normal human being demands the right to laugh, to love and to worship rightfully. And any man who can so universally satisfy these human requirements, as Harold Lloyd does, is about as worthy a human being as the old world can possess.

It's a wonderful ideal to fulfill and one carefully to be guarded.

There's little hope for the ham who takes himself seriously, but there's even less for the jambon who doesn't take his position seriously. It's a fine difference—the difference between the smug egotist and the grateful artist.

"PRIVATE AFFAIRS"

(Continued from Ninth Page)

The picture is exceptionally effective. Homely as it is—with nothing for a plot but the losing of the letters and the subsequent reaction upon the lives of the members of the community—it may lay claim to being a notch above the average run of seven plays.

Its appeal and power are the result of the manner of treatment—highly original and refreshing. Hoffman evidently thoroughly believes that the little touches make a picture, and the proof of his contention is summed up in the picture itself.

The element of comedy is very evident in Hardee Kirkland's part. He plays the village inebriate suddenly become rich with the finding of the letters, and the cleverness with which he performs is highly laudable.

Mildred Harris and David Butler take the parts of Amy Lufkin and Lee Cross, respectively. Both are quite acceptable, as are Robert Agnew and Gladys Hulette as the principals in the boy-and-girl romance.

Betty Francisco and Arthur Hoyt handle adequately the characters in a short comedy sequence. Others giving excellent support are Willis Marks, J. Frank Glendon, Charles Sellon, Frank Coffyn and Charles W. Mack.

The adaptation was made by Alfred A. Cohn from the Saturday Evening Post story, "The Ledger of Life," by George Pattullo. Jack McKenzie photographed the production.—[Whitney Williams.

"BLACK CYCLONE"

(Continued from Ninth Page)

puts him to rout and gets back Lady.

There are human actors in the picture, but they have evidently been put in the story merely to satisfy the desire of theater audiences for characters other than horses. Of course, they aid in sustaining the interest, but are nowise so important as Rex and Lady.

"Black Cyclone" holds more interest than one might imagine. Aside from the natural beauty evident throughout the picture, there is the fascination of watching Rex—and his relations with "the Killer," Lady, the herd, and the man. The scenes wherein he fights with his enemy, "the Killer," have never been equalled and the general effect of the entire production is unusual, to say the least.

Guinn Williams, Kathleen Collins and Christian Frank take the parts of the human players and all give acceptable performances. The story was written by Hal Roach and was titled by H. M. Walker and Malcolm Stuart Boylan. Floyd Jackman and George Stevens are responsible for the excellent photography.—[W. W.

"NIGHT LIFE"

(Continued from Eighth Page)

On the whole the adaptation by Walter Woods and the screen play by Keene Thompson, from the play, "After Five," by William C. and Cecil B. De Mille, are very satisfactory, and the direction by Paul Iribe and Frank Urson is on a par with "Forty Winks," another very amusing feature for which they were recently responsible. Peverell Marley did the photography.

Beery offers a capital comic-opera bandit, while Louise Fazenda is picturesque in the senorita garb, and very good in adding to the comedy. The scene where Beery pursues her around the tavern will be sure of many laughs. Vera Reynolds exhibits lots of pep in her portrayal. William Austin fills the role of the valet.

The chase finish takes place on a mountain road, with the taxi occupied by Griffith and Miss Reynolds seemingly careening backward down the grade. Beery's hot pursuit of them on a bicycle promises to be responsible for much mirth.—[Edwin Schallert.

Are You Coming to Santa Monica This Summer?
DOES HOUSE-HUNTING BORE YOU?
Why not let our rental department do it for you? We have a complete list of houses furnished and unfurnished.
Submit your needs to Mrs. Van Steenbergh. She will find you a home and attend to all the tiresome details for you. There is no charge for this service.
Write or telephone for an appointment or drop in our office.
BULLING BROS.
Tel. 21468. Santa Monica Blvd. at Lincoln (8th.) Santa Monica.

HAL ROACH
COMEDIES
CONSISTENTLY GOOD.

...DNER W. LEE, ...ORNEY, DEAD

...lican Party Leader ...ccumbs at Home

...is Attributed ... Advanced Years

...Many Posts in Legal ...State Associations

...er W. Lee, attorney, Republican ... former president of the ... State Bar ...tion, died ...y morn... ...his home ... South ... street ... illness at... ... to his ...d years. ...uld have ...ed his ... fifth ... next ... direct ... of death ... given by ... ... trouble ... last ... at ... Monday morning ... at night ... became serious ... called to his ... yesterday morning ... Wilcox avenue ... of 341 South ... who were his ...

...funeral services will ... Friday afternoon ... at the home by ... Smith, pastor of ... Presbyterian Church, ... in the family plot ... cemetery.

...ORN IN NEW YORK

...e was born in East ... Livingstone county, ... the son of David ... Elizabeth Northrum. ... After graduating ... public schools at ... studied law in the ... uncle, Col. G. Wing, ... Springs, Miss., and ... to the mississippi ... Supreme Court of ... and to the United ... Court in 1914. ... Emma Farrar of ... Oct. 14, 1918. ... assistant ... District Attorney ... district of Missouri ... filled that office ... then he moved to ... Lee's name was listed ... important litigation ... as attorney for the ... estate of E. T. ... noted sportsman, ... died in 1918. ... was one of the ... and final settlement ... in 1913. He was ... for the Murphy Oil ...

...the time of his death ... as active in the affairs of ...

The Pre-view

A Weekly Film Magazine Section of the Los Angeles Times

WEDNESDAY, APRIL 29, 1925.

...Pages
...22 PAGES

...TER
...IERN
...RNIA

...Freedom

...SSIA BASSY ...sed as Says

...according to ...t to change ...Paris, which ...communistic

...known to the ...e but matters ...head until on ...onid Krasin, ...issued an of... ...asserting that ... has not tak... ...take any part ...etrife and will ...against France ...al order." M. ...retary of the ...as discovered ...mmunist meet...

...OVERED ...h was held in ...dquarters on ...memorating the ...t Sen in China. ...e police, noth... ...conference of ...the Third In... ...natives from ...laters and all ...colonies had ...Paris to dis... ...of getting rid ...torate. Vio... ...made and Yo... ...to have been ...in the others. ...ellot, Aristide ...nt, summoned ...Foreign Office ...irplain how it ...first secretary ...my was among ...olution against ...requested that ...tary be sent...

...ISHED

...-French diplo... ...e renewed it ...t most of the ...officials here ...s of the Third ...ay a full list ...ppears that the ...nsgandists ... ...officials. ...e embassy ... ...two years ago ...retary near Pa... ...in 1920 and ... ...and Sweden ...ssociation ... ...first secretary ... ...Schweitzer in ...

Tea-cup Tete-a-tete With Stella, the Star-Gazer

By GRACE KINGSLEY

From all appearances, Blanche Sweet is very able to vamp her director-husband and if still other appearances may be believed, Nita Naldi is going in for constancy, being escorted by the same man all of four times.

—Photo by Waxman.

SINGLE gentlemen and their wives don't get in here, dearie!"

Stella and I were at the Sixty Club dance. We had come with John Roche, who is so cleverly gallant that he didn't let either of us feel unnecessary. Of course, Stella wouldn't, anyway. She has no inferiority complex, and never by any chance understudies the shy violet.

John had deserted us for the moment to go over to Frank Elliott's table to three-cheer Frank, who is the instigator of the Sixty Club, for what a fine party he thought it was; so Stella felt free to express herself, woman to woman.

"You can see for yourself," said Stella, "that this is the monthly occasion when all the husbands bring their own wives or certified sweethearts. Of course, husbands may think it is pretty often to bring out their wives; still, on this raised platform effect they have here in the supper room of the Biltmore, it really is awfully good three-sheeting to a skeptical world, isn't it? Anyhow, movie husbands are quite as faithful as the clerks and bankers and such like bush-league husbands about whom nobody ever hears."

JOHN ROCHE came back then, and Stella danced away with him, while I kept my ringside seat, and Jackie Saunders, looking perfectly radiant, with that nice J. Ward Cohen—whom everybody says she is going to marry—came and sat with me to keep me company.

Elinor Glyn is taking Madge Bellamy in hand — which, according to Stella, may mean a variety of things.

Of course, there were some of the Alimony Addicts present—Bobby Leonard, for instance, whose wife, Mae Murray, left for Paris to get a divorce. Paris divorces being so much smarter this season than the home-grown variety. Bobby is such a marvelous dancer that some siren was certain to lure him from home and radio, following Miss Murray's departure. I guess it was Ruth Roland who did the trick. Ruth is such a good scout—such a comforter of husbands when their wives go to Paris.

And Thelma Morgan was there, too, in Frank Elliott's party, looking pretty and being as charming as ever. Thelma does bring such an aristocratic air to a party! I really don't know what we should do without her. So I hope she decides to stick along and give the pictures a good chance.

STELLA came back then, and exclaimed:

"My dear, did you see Elinor Glyn's party—all those young beaux of hers plus Madge Bellamy? Madge has been so retiring that she has been making a nun on a desert island look like a chorus girl at a wild Broadway party. Now she is being initiated with a vengeance.

"I'll just bet Elinor will tell her there's no such person as Santa Claus before she gets through. Elinor looks pale and interesting as usual. Well, I'm sure she will be very good for Madge. I wonder if Madgie will fall for that Russian prince in Elinor's party. He's a nice boy.

"Mr. and Mrs. Micawber are here, too—I mean ZaSu Pitts and Tom Gallery. And Pyramus and Thisbe—Bobby Agnew and May McAvoy. No, I don't really think they are engaged, those two; but Bobby is an awfully nice boy, and May is tremendously fond of him. But I guess they don't care about warmed-over romances, and I think the first flush of romance died some time ago. You know how it is when you've seen a man in tempers over his car and be has seen you tired after a hard day's work or cross about your dressmaker."

"OH, see Anna Nilsson in her gray wig with the Ponjola bob! Well, isn't that stunning! Of course, her husband, Mr. Gunnerson, is along. Anna may live on a ranch at Van Nuys, but she surely does take in a good fashion book or two!

"And did you ever see the way in which Blanche Sweet is vamping Marshall Neilan! If he will only stay vamped! And with him is Aileen Pringle and her art director, Cedric Gibbons."

PAUL BERN and Nita Naldi were there. They do seem to be going out an awful lot together, don't they? All of four times, I believe! That's a lot for Nita. And I used to see Paul around with Jetta Goudal all the time. All the time, of course, meaning about four weeks or so. Nita had on one of those clingy satin dresses of such a revealing sort, that Viola Dana exclaimed in her childishly impulsive way:

"My Gawd, but that lady is cagey of her underwear this evening!"

(Continued from Second Page)

On Stage Now; On Screen Later

WHO IS THE KING?

Of all the actors I've ever encountered Harold Lloyd has the most deliberate. It's quite effortless and natural. It's quite effortless and natural. It's quite effortless and natural

Harry Carr's Page

MARY PICKFORD is certainly sending them what the doctor ordered this time.

The public looked sadly at "Rosita" and "Dorothy Vernon," and besought Mary to be a little Irish tad again.

"Little Annie Rooney," upon which she is now engaged, is Irisher than the County Cork.

* * *

"Kelly and Burk and Shay"

"You wanted me to be Irish, eh?" said Mary quizzically. Then she turned to a little boy who was acting in front of the camera with the usual stage Yiddish make-up. "Oh, Clancy," she said. And "Ikey" turned at the sound.

"You see," said Mary, grinning, "even the Jews are Micks."

* * *

Terrible Clothes

Mary confided this to me: That this is the first time she has been happy in a picture for a long time. Making "Rosita" and "Dorothy Vernon," she felt like a stray cat in a strange garret.

"The clothes I had to wear were terrible," said Mary. "They were so heavy and uncomfortable."

* * *

Kid Parts Forever

Douglas Fairbanks was just finishing "Don Q, Son of Zorro," the day I visited the lot.

Both he and Mary are going to start right in again making other pictures. She has two or three others planned; she will play a child in both of them—a little ragamuffin.

As far as I can see, Mary can keep on playing kid parts for the next twenty years. When I saw her—waiting for the camera in "Little Annie Rooney"—she didn't look an hour over fifteen. Mary will never be old.

Her slight, childish figure—her slender legs and young body give her the effect of immaturity.

This is odd because Mary was very fat when she was a little girl. Not long ago she showed me some old Biograph pictures in which she was so fat that her eyes squinted.

* * *

Mary's Humiliation

This plumpness, she said, was the cause of her first crushing sorrow.

She was working in one of the very first of the old D. W. Griffith pictures. They were outside on location and some boys were standing around watching. Mary said she felt that she was making a terrific impression, when she heard one of the boys snicker and say in a stage whisper: "Git on to them piano legs!"

Mary began to reduce the next day.

* * *

Scars of Villainy

Donald Crisp plays the villain—Don Sebastian—in Doug's picture. Also he directed the picture.

As he was hurrying out to the camera, he stopped and showed us the marks on his neck where Doug's famous cattle whip had all but cut his head off.

"It's a great life—being a villain," said Crisp. "I've got scars all over my body. That's one thing you can say about virtue: It doesn't bring so many bruises."

* * *

Doug for Piracy

After "Don Q," Mr. Fairbanks will very likely play the pirate picture for which his soul has been hankering for so long.

Every time, he has allowed some one to argue him out of it. This time it looks as though he would go through with it. He has an idea for a very debonair corsair.

* * *

Lillian Gish

Never since I have known anything about Hollywood has there been such an auction-block contest as for the services of Lillian Gish.

I understand it was a cash offer that won over a promise of percentages.

United Artists wanted her very badly. Mary Pickford even offered to allow her to make her pictures in the Fairbanks-Pickford studio.

This offer, however, involved a set sum to be paid to Lillian for each picture; and 50 per cent of the profits of each picture.

The Metro-Goldwyn-Mayer studio got her by a cash offer of $8000 a week.

The Warner Brothers and Famous Players-Lasky were very anxious to get her also.

* * *

Lubitsch Wanted Her

Had she gone to Warner Brothers, Lubitsch was to have directed her. He has not stated what he intended to do with her; but it is a cinch that he wanted her for Marguerite in "Faust." In spite of the "Faust" picture made recently in Germany, Lubitsch seems never to have given up his idea.

* * *

Last Forever

Miss Gish is just ripe to do the greatest work of her career. Mary Pickford says that Lillian will be a star of the screen when she is fifty. She is just the type who will last forever.

* * *

A Tragic Failure

From members of her ill-fated Duell producing company, I have heard the inside of the tragic failure of "Romola."

It seems that when Lillian left New York for Hollywood for the opening, the picture had been fully cut—and to her satisfaction.

After she left some one fell upon the picture with a ruthless and possibly malicious hand and chopped 2000 feet of Lillian's part out.

* * *

Lost Love Story

This explains the absolute and somewhat ridiculous wreck of the love sequence between Ronald Colman and Miss Gish in that picture.

This is not only the explanation of the failure of the film, but also explains the sudden departure for New York of Miss Gish, and the filing of the suit against Duell.

According to the story, as I heard it, she did not want to make "Romola" or go to Italy in the first place. The whole project was against her sane and level judgment.

* * *

Mabel Comes Back

Mabel Normand has completely recovered her health, is happier and peppier than she has been for many years, and is coming back to the screen.

If Mabel can just manage to elude the old jinx this time, there is no limit to the heights to which she may rise. To my mind, she is the most brilliant intellect and she has the soundest dramatic judgment of any actor who has ever been seen on the screen.

When she really feels like keeping her mind on the subject, Mabel is without a peer. She is the great comedy genius who happens once in a generation.

* * *

Paul Bern

The ideal director for Mabel would be Paul Bern.

He is very sympathetic and has the most charming and unusual qualities of humor. Also he has an extraordinary sense of story values.

* * *

The Irate Director

Matt Moore told me a delightful and characteristic Paul Bern story.

They have been very close friends for a long time. When Paul first became a director, Matt was worried. He knew that his little pal had every intellectual qualification; but did he have the "guts" and the soul iron necessary to enforce discipline in his company?

He found out. The first day of the picture Matt absent-mindedly strolled on to the set an hour late.

Mr. Bern fairly laid him out before the whole company in cold and cutting sarcasm. Matt was absolutely delighted. The fiercer the biting tongue lashed him, the broader the ecstatic grin.

When Bern stopped for breath, Matt said: "Paul, it's bully; you are over."

Which was discouraging for an indignant new director.

* * *

That Valentino Contest

Rudolph Valentino's publicity expert—Mr. Joseph Jackson—is in a well-bred and cultured condition of excitement.

It seems that, on the advice of some seventy-five newspaper critics, he has awarded the world's acting championship and the Valentino medal as follows: (The figures indicate the number of votes:)

John Barrymore in "Beau Brummel," 15; Norma Talmadge in "Secrets," 9; Lon Chaney in "He Who Gets Slapped," 6; Douglas Fairbanks, "The Thief of Bagdad," 4; Milton Sills, "The Sea Hawk," 3.

There was also a second division, for second choice: Norma Talmadge was first, George Billings's Abraham Lincoln was second.

* * *

How Come?

My emotional reactions are two-fold.

In the first place I am unable to discover just why the talented Mr. Valentino should take it unto himself to call upon the actors of the world to pass in front of him and hand one the championship.

Only kings are entitled to hand out medals and decorations.

* * *

All Out of Step

In the next place, I grieve to discover that all the seventy-five critics were out of step except me.

John Barrymore did not give the best performance of last year.

Lillian Gish did in "The White Sister."

"Beau Brummel" was a fine piece of work; but it did not compare in any way with Miss Gish's performance. To me Barrymore's work is always marred by one fact. You are always conscious of his technique in every scene and in every foot.

* * *

What Is Acting?

Before you can judge a contest like this, it is necessary to stipulate what you mean by fine acting.

Is it the most interesting display of a personality; or

the most complete merging of a personality into artistry?

If to be a great actor is to completely sink one's own personality and to take on another personality—completely and logically and consistently—then I think the honors should go to a man who did not get a vote in the contest. Jean Hersholt is the best actor on the screen—judged by that standard. I am not sure that he isn't by any standard.

* * *

"The Thief"

Douglas Fairbanks's "Thief of Bagdad" was a gorgeous picture and wonderfully played; but it was not a great piece of acting.

Doug is a great player, but not a great actor.

* * *

Abraham Lincoln

George Billings as Abraham Lincoln was the most remarkable instance of portraiture ever seen on the screen. I don't know if you could call him a great actor—or even an actor at all. He had read and studied and lived Abraham Lincoln—until he was Abraham Lincoln—a fact emphasized by his extraordinary physical resemblance.

His is a very pathetic case. Hailed by the critics as a genius in this character, he is unable to find work and is reported as being in destitute circumstances. That was his day of glory; and then the sun went down.

[THE PRE-VIEW: Volume II, Number 38. April 29, 1925. Contents copyright, 1925, by the Los Angeles Times.]

Dramatic Effectiveness Is Keynote of Widely Divergent Themes

Hardee Kirkland should gain great popularity as a character actor for his work in "Private Affairs." Above—As he was before inheriting the money.

Guinn Williams and Kathleen Collins, below. At bottom—An exciting moment, when Rex comes to the aid of his man friend.

Robert Agnew and Gladys Hulette both evince a brightness that is altogether pleasing. Mildred Harris (above) plays the young girl quite effectively.

Poignant Appeal

"PRIVATE AFFAIRS"
(Renaud Hoffman-Producers' Distributing Corporation)

"Private Affairs" is one of those pictures characterized by humanness and heart appeal. It was directed and produced by Renaud Hoffman, who may always be depended upon for something unusual. The characters are interestingly interpreted by an excellently chosen cast, with Gladys Hulette, Robert Agnew, Mildred Harris, David Butler and Hardee Kirkland in the principal roles.

THE plot itself is the simplest. "Lost Letters" might be a more appropriate title, for the action centers around the losing of a package of letters by an old postmaster and their discovery behind a desk five years later.

Naturally, the effect upon the different people receiving these long-delayed letters is varied in individual cases. Some would have made a fortune had their letters arrived on schedule, others would have lost money. But, saddest of all, is the case of Amy Lufkin, who waited for her lover to send for her from the West, and whose message never came. Thinking he had forgotten her, she married another man. And then, out of a clear sky, the letter telling her to come at once to the other lover. Life's greatest tragedy—what might have been!

On the day that she receives the letter—and has decided to leave her husband and children to go to her old lover, Lee Cross—Cross, who has made a fortune in the West, arrives in town, "to give the old burg the once-over." Reeking with cologne and attired in the brightest and most extreme of clothes, he calls upon Amy. One look and Amy is convinced that, after all, home and family are to be preferred to the coarse and vulgar Lee she had once loved.

That is one story. But another, the romance between a boy and girl, Fred Henley and Agnes Bomar, is just as appealing. Agnes is the daughter of the postmaster and Fred a boy who carries mail for him. Fred is always thinking up schemes whereby he will make a fortune—but these ideas are never practical and net him nothing.

(Continued on Eleventh Page)

The Wild Horse Again

"BLACK CYCLONE"
(Hal Roach)

Something quite out of the ordinary is in store for those who see "Black Cyclone," Hal Roach's latest feature picture of Rex, his wild horse. There is enough action and story easily to sustain the interest, and with the scenic beauty that is disclosed on the screen, the production is quite acceptable as entertainment.

THE picture was filmed in the wild horse country of Southern Nevada, one of the few remaining spots as yet uninvaded by settlers, and some wonderful scenic effects have been obtained. Fred Wood Jackman, the director, was so fortunate as to find a herd of wild horses and the cultivation of this herd makes for some excellent shots of the animals in their native habitat.

Those who saw "Rex, King of Wild Horses," will recall the splendid figure Rex presented and his adaptability to the camera—or, at least, the results obtained by his trainer. In "Black Cyclone" he is even more effective, and in his love scenes—for love scenes there are—battles and other moments he is superb, possessing seemingly greater poise and talent than his more human brothers-in-art—men.

"Black Cyclone" is no more than the story of a colt who grows up and takes Lady, a beautiful white, for his mate, and of his love for a range rider. When "the Killer," leader of a herd of wild horses, steals his mate he is unsuccessful at first in his attempt to win her back. However, through the psychological effect of seeing the man he loves prove victor over an enemy in a stiff fight, he gains confidence in himself and in a later battle with "the Killer"

(Continued on Eleventh Page)

She's Little Annie Rooney Now

A YEAR or so ago she may have been Dorothy Vernon—
But she's little Annie Rooney now!

Yes, Mary Pickford is now a ragged little heroine again, heart and soul—with old clothes—a temper—and a smudge on her nose. She has chosen for her first picture in over a year the story of an Irish gamin, such as she used to play.

There are no plans to make "Little Annie Rooney" an extravagant picture. It will attempt to top "Dorothy Vernon of Haddon Hall" with its high battlements and velvet gowns. Mary's new production will simply be a story made to please the fans who first named her "America's Sweetheart." Several years have passed since she has done a picture of this sort. Consequently, the result will be watched with interest.

Mary first planned to play in a story of Marshall Neilan's, with him directing, but, as is generally known, this was thought by Mary to be too similar to Colleen Moore's new picture. Now Marshall Neilan has filmed his picture, "Patsy," with Sally O'Neil, and, after a long delay, Mary has started in to make "Little Annie Rooney."

It is assured, too, that she will follow this with another production somewhat similar. Later on she may look for new worlds to conquer again.

Memories of Mary Pickford's early career are readily conjured by these glimpses of herself in her new character of Little Annie Rooney, which marks a return for her to the sympathetic sort of comedy that made her first popularity.

More Matinee Idols

The two latest entries in the ranks of film leading men to be signed by Warner Brothers are Gayne Whitman (right) and Don Alvarado (left,) who are soon to appear in "The Wife Who Wasn't Wanted."

—Photo by Monroe.

Two distinctly new types in leading men are Ernest Gillen (above,) who registers a rather intriguing look, and Richard Arlen (right,) who seems to represent the more sophisticated, suave type.

—Photos by Schellenberg and Richee.

To feminine fans who enjoy seeing film leading men good-looking and yet virile of mien, the appearance of Grant Withers (above) and Lawrence Gray (left) ought to be eminently satisfying.

—Photos by Witzel and Pearsall.

NOT all the discoveries of talent lately have been made among the feminine contingent. There have been quite a few masculine newcomers in the films, but their names have not yet been so widely broadcast.

However, now has come the time to do a little shouting about this particular assemblage. There has been a shortage of leading men, and the new reinforcements have arrived.

From all directions—all vocations—they have come. All types—all sizes—all styles! The dark, the light, the suave, the bland. And all good-looking leading men.

Perhaps the best known of the group is Gayne Whitman, who has appeared before local stage audiences for years and who has recently been signed by Warner Brothers for the films.

A very much exploited find is Don Alvarado, whose Latin features and type make him the center of a great deal of interest. He is a distinctly handsome young man, and with Whitman will find "The Wife Who Wasn't Wanted" his first picture.

Others whose good looks and general qualifications are in demand in the films are Grant Withers, Ernest Gillen, Richard Arlen and Lawrence Gray.

Will a really outshining personality be among this group? That is something that is difficult to tell as yet. A few more productions and a new name and fame may be made for the bright lights.

At any rate, the candidates are here, and it is now the big question of popular preference that will decide their places.

Dramatic Effectiveness Is Keynote of Widely Divergent Themes

Hardee Kirkland should gain great popularity as a character actor for his work in "Private Affairs." Above—As he was before inheriting the money.

Robert Agnew and Gladys Hulette both evince a brightness that is altogether pleasing. Mildred Harris (above) plays the young girl quite effectively.

Poignant Appeal

"PRIVATE AFFAIRS"
(Renaud Hoffman-Producers' Distributing Corporation)

"Private Affairs" is one of those pictures characterized by humanness and heart appeal. It was directed and produced by Renaud Hoffman, who may always be depended upon for something unusual. The characters are interestingly interpreted by an excellently chosen cast, with Gladys Hulette, Robert Agnew, Mildred Harris, David Butler and Hardee Kirkland in the principal roles.

THE plot itself is the simplest. "Lost Letters" might be a more appropriate title, for the action centers around the losing of a package of letters by an old postmaster and their discovery behind a desk five years later.

Naturally, the effect upon the different people receiving these long-delayed letters is varied in individual cases. Some would have made a fortune had their letters arrived on schedule, others would have lost money. But, saddest of all, is the case of Amy Lufkin, who waited for her lover to send for her from the West, and whose message never came. Thinking he had forgotten her, she married another man. And then, out of a clear sky, the letter telling her to come at once to the other lover. Life's greatest tragedy—what might have been!

On the day that she receives the letter—and has decided to leave her husband and children to go to her old lover, Lee Cross—Cross, who has made a fortune in the West, arrives in town, "to give the old burg the once-over." Reeking with cologne and attired in the brightest and most extreme of clothes, he calls upon Amy.. One look and Amy is convinced that, after all, home and family are to be preferred to the coarse and vulgar Lee she had once loved.

That is one story. But another, the romance between a boy and girl, Fred Henley and Agnes Bomar, is just as appealing. Agnes is the daughter of the postmaster and Fred a boy who carries mail for him. Fred is always thinking up schemes whereby he will make a fortune—but these ideas are never practical and net him nothing.

(Continued on Eleventh Page)

The Wild Horse Again

"BLACK CYCLONE"
(Hal Roach)

Something quite out of the ordinary is in store for those who see "Black Cyclone," Hal Roach's latest feature picture of Rex, his wild horse. There is enough action and story easily to sustain the interest, and with the scenic beauty that is disclosed on the screen, the production is quite acceptable as entertainment.

THE picture was filmed in the wild horse country of Southern Nevada, one of the few remaining spots as yet uninvaded by settlers, and some wonderful scenic effects have been obtained. Fred Wood Jackman, the director, was so fortunate as to find a herd of wild horses and the utilization of this herd makes for some excellent shots of the animals in their native habitat.

Those who saw "Rex, King of Wild Horses," will recall the splendid figure Rex presented and his adaptability to the camera—or, at least, the results obtained by his trainer. In "Black Cyclone" he is even more effective, and in his love scenes—for love scenes there are—battles and other moments he is superb, possessing seemingly greater poise and talent than his more human brothers-in-art—men.

"Black Cyclone" is no more than the story of a colt who grows up and takes Lady, a beautiful white, for his mate, and of his love for a range rider. When "the Killer," leader of a herd of wild horses, steals his mate he is unsuccessful at first in his attempt to win her back. However, through the psychological effect of seeing the man he loves prove victor over an enemy in a stiff fight, he gains confidence in himself and in a later battle with "the Killer"

(Continued on Eleventh Page)

Guinn Williams and Kathleen Collins, below. At bottom—An exciting moment, when Rex comes to the aid of his man friend.

Veranda Days

One little, two little, three little freckles are quite likely to light on Corinne Griffith's nose as she revels in her new lawn with her three dogs beside her, as seen above. In the center, Constance and Norma Talmadge are apparently absorbing the morning newspaper in the ease of a shaded veranda.

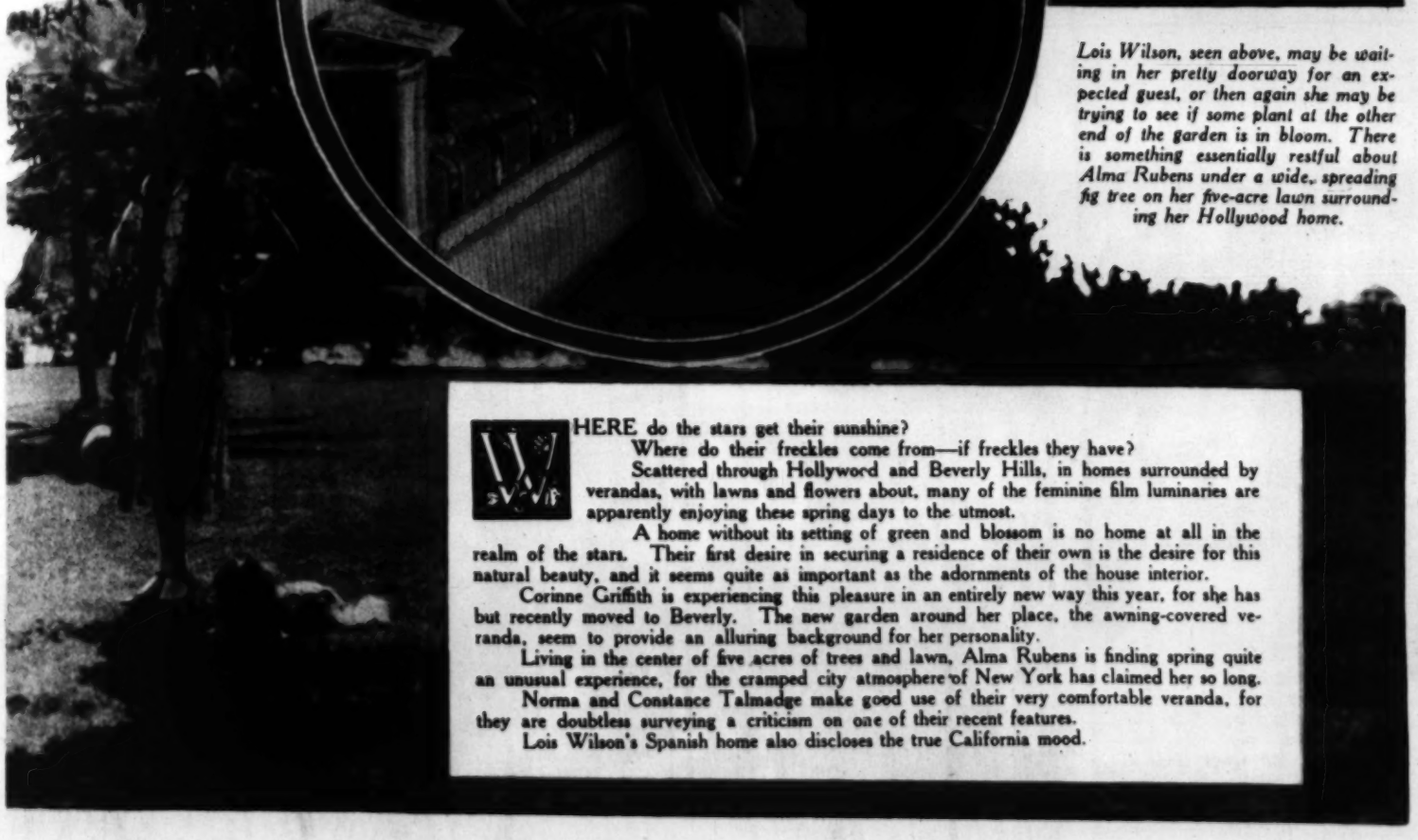

Lois Wilson, seen above, may be waiting in her pretty doorway for an expected guest, or then again she may be trying to see if some plant at the other end of the garden is in bloom. There is something essentially restful about Alma Rubens under a wide, spreading fig tree on her five-acre lawn surrounding her Hollywood home.

WHERE do the stars get their sunshine?

Where do their freckles come from—if freckles they have?

Scattered through Hollywood and Beverly Hills, in homes surrounded by verandas, with lawns and flowers about, many of the feminine film luminaries are apparently enjoying these spring days to the utmost.

A home without its setting of green and blossom is no home at all in the realm of the stars. Their first desire in securing a residence of their own is the desire for this natural beauty, and it seems quite as important as the adornments of the house interior.

Corinne Griffith is experiencing this pleasure in an entirely new way this year, for she has but recently moved to Beverly. The new garden around her place, the awning-covered veranda, seem to provide an alluring background for her personality.

Living in the center of five acres of trees and lawn, Alma Rubens is finding spring quite an unusual experience, for the cramped city atmosphere of New York has claimed her so long.

Norma and Constance Talmadge make good use of their very comfortable veranda, for they are doubtless surveying a criticism on one of their recent features.

Lois Wilson's Spanish home also discloses the true California mood.

The Latest in Parties

WHO are the Siamese twins, 1925 variety? Pictures and parties, of course—for one so rarely views the former without the latter, and this seemingly regardless of the type of feature. The story changes—tragedy, comedy and all the intermediate stages—but the festive atmosphere is present—*toujours*.

There are parties and parties, just as there are pictures and pictures. However, the startling, extravagant manner of spending the evening seems most in demand. And each director has his own highly individual conception of the perfect affair.

Cecil De Mille in "The Golden Bed" perhaps reached the height in the unusual when he imagined a candy party, where a veritable palace of sweets was devised for the delectation of the guests.

But even in nice, simple tales of the small town there is no dearth of parties. For there is the candle-lit barn dance and the flag-draped affair at the town hall, with the good old Virginia reel as sure merriment. And then, too, many directors find it convenient to transport the hero to the bright lights, just for a little while, so that he may indulge in at least one regulation gay evening.

Harold Lloyd is the life of the party in his new and immensely amusing production, "Rah-Rah-Rah." Lew Cody and Mae Busch are attending a rather different affair in "Time, the Comedian." Roy Stewart and Paulette Duval are others in this picture.

Whoever went to a dance wearing a suit of armor? Probably Harry Myers is the only man who has dared, but Olive Borden doesn't object a bit at the "Grounds for Divorce" party.

"The Marriage Whirl," Corinne Griffith's latest, is a tale of the jazz-mad age. Nita Naldi and Kenneth Harlan are conducting themselves in a supposedly approved manner for such an affair, selecting the table top as a vantage point. But Marshall Neilan has gone back to old-fashioned days with old-fashioned ways in "Patsy," in which Charles Murray and Ford Sterling do a Virginia reel by way of entertainment.

Dramatic Effectiveness Is Keynote of Widely Divergent Themes

Hardee Kirkland should gain great popularity as a character actor for his work in "Private Affairs." Above—As he was before inheriting the money.

Poignant Appeal

"PRIVATE AFFAIRS"
(Renaud Hoffman-Producers' Distributing Corporation)

"Private Affairs" is one of those pictures characterized by humanness and heart appeal. It was directed and produced by Renaud Hoffman, who may always be depended upon for something unusual. The characters are interestingly interpreted by an excellently chosen cast, with Gladys Hulette, Robert Agnew, Mildred Harris, David Butler and Hardee Kirkland in the principal roles.

THE plot itself is the simplest. "Lost Letters" might be a more appropriate title, for the action centers around the losing of a package of letters by an old postmaster and their discovery behind a desk five years later.

Naturally, the effect upon the different people receiving these long-delayed letters is varied in individual cases. Some would have made a fortune had their letters arrived on schedule, others would have lost money. But, saddest of all, is the case of Amy Lufkin, who waited for her lover to send for her from the West, and whose message never came. Thinking he had forgotten her, she married another man. And then, out of a clear sky, the letter telling her to come at once to the other lover. Life's greatest tragedy—what might have been!

On the day that she receives the letter—and has decided to leave her husband and children to go to her old lover, Lee Cross—Cross, who has made a fortune in the West, arrives in town, "to give the old burg the once-over." Reeking with cologne and attired in the brightest and most extreme of clothes, he calls upon Amy. One look and Amy is convinced that, after all, home and family are to be preferred to the coarse and vulgar Lee she had once loved.

That is one story. But another, the romance between a boy and girl, Fred Henley and Agnes Bomar, is just as appealing. Agnes is the daughter of the postmaster and Fred a boy who carries mail for him. Fred is always thinking up schemes whereby he will make a fortune—but these ideas are never practical and net him nothing.

(Continued on Eleventh Page)

Robert Agnew and Gladys Hulette both evince a brightness that is altogether pleasing. Mildred Harris (above) plays the young girl quite effectively.

The Wild Horse Again

"BLACK CYCLONE"
(Hal Roach)

Something quite out of the ordinary is in store for those who see "Black Cyclone," Hal Roach's latest feature picture of Rex, his wild horse. There is enough action and story easily to sustain the interest, and with the scenic beauty that is disclosed on the screen, the production is quite acceptable as entertainment.

THE picture was filmed in the wild horse country of Southern Nevada, one of the few remaining spots as yet uninvaded by settlers, and some wonderful scenic effects have been obtained. Fred Wood Jackman, the director, was so fortunate as to find a herd of wild horses and the connection of this have taken some excellent shots of the animals in their native habitat.

Those who saw "Rex, King of Wild Horses," will recall the splendid figure Rex presented and his adaptability to the camera—or, at least, the results obtained by his trainer. In "Black Cyclone" he is even more effective, and in his love scenes—for love scenes there are—battles and other moments he is superb, possessing seemingly greater poise and talent than his more human brothers-in-art—men.

"Black Cyclone" is no more than the story of a colt who grows up and takes Lady, a beautiful white, for his mate, and of his love for a range rider. When "the Killer," leader of a herd of wild horses, steals his mate he is unsuccessful at first in his attempt to win her back. However, through the psychological effect of seeing the man he loves prove victor over an enemy in a stiff fight, he gains confidence in himself and in a later battle with "the Killer"

(Continued on Eleventh Page)

Guinn Williams and Kathleen Collins, below. At bottom—An exciting moment, when Rex comes to the aid of his man friend.

HO are the Siamese twins, 1925 variety? Pictures and parties, of course—for

6

Who is the King of Hollywood?

Gloria Swanson Is Acknowledged Queen, But Who Is the Reigning Male Favorite? The Sex-Attraction Theory Blasted

By HERBERT HOWE

THERE is nothing so fatal as "sex attraction"—to the star possessing it.

This has been proven both with masculine and feminine idols.

If the public has the mind of a fourteen-year-old child, how old then is the mind of the producer who only recently discovered this mysterious thing called "sex attraction," an attribute usually discovered by a youth at about the age he finds out the possibilities of corn silk as cigarette makin's?

Of all the bubbles of sophistry that burst with regularity over the studio roofs of Hollywood, this sex-attraction theory justifies the largest laugh.

Not a single idol ever arose by it and stayed up over five minutes.

Idol worship of sensual gods is paradoxical, for the simple reason that the public will only worship that which seems superior clay to its own.

The whole drama of mankind is the struggle upward from the animal. Gods from time immemorial have been gods of purity. And when the idols are overthrown it is not because they are found to possess the sins of monsters, but because they have been found to possess the faults of men.

Gloria Swanson had a narrow escape from the "sex-attraction" label. Gloria's real rise has been comparatively recent and in the realm of romantic comedy. She is acknowledged the queen of the screen today.

FAIRBANKS

LLOYD

Caracatures By ROBERT GODFREY QUIGLEY

NOVARRO

VALENTINO

Lloyd's a Triumph of Brains

But who is the king?

If we base the proclamation on the silver tribute paid by the people, it is Harold Lloyd. And the sex-attraction bubble gets a fatal puncture.

Not only is Lloyd's popularity devoid of this appeal, but it is almost devoid of personality element.

May the padded cell take me, but I'm here to claim that Harold Lloyd's triumph is a triumph of brains!

By this I do not mean to say that Lloyd has memorized Dr. Elliot's six-foot bookshelf, or whatever the dimension is, as the advertisements claim for him. For all I know, he may not even have read Prof. Elinor Glyn's works, the ignorance of which amounts to intellectual abandon in Hollywood.

But Mr. Lloyd has applied brains to picture-making. He personally is but a symbol of his work.

Personally, he isn't even funny. But his comedies are, and those comedies are the direct output of his own brain. The gentleman by the name of Harold Lloyd who plays in them is but a Punch-and-Judy puppet for Prof. Lloyd, who pulls the strings behind the camera.

Harold Lloyd as a camera personality is well-nigh negative. About all that can be said for him is that he seems—clean. Then what about the sex-attraction theory which is presumed to be the first requisite in one to be idolized?

Valentino's Rise Due to Art

But what about Valentino, you ask?

Rudolph Valentino came into fame with a single performance, that of Julio in "The Four Horsemen," one of the most artistic and memorable characterizations the screen has ever reflected. And Rudolph Valentino today thrives on the memory of that performance.

The element of "sex" in the characterization of Julio was simply exaggerated into the reason for Valentino's success.

The real reason, the art of the actor, was drowned in the calliope of cheap sheik tunes that followed Julio.

Proof of the incredible stupidity of producers is no better exemplified than with Valentino.

For weeks after the press and public had acclaimed him in "The Four Horsemen" he went around jobless. He told me confidentially that he hadn't received a single offer, and yet before him in his little apartment was a heap of press clippings extolling him as a second Salvini.

Then, through a chain of circumstances, he played in several pictures as cheap as the postal cards that are sold on Parisian boulevards. He was stigmatized a sheik just as fatally as Theda Bara was stigmatized a vampire. Whether or not he can escape the corresponding fate remains for the immediate future to prove.

Wit and Idealism Are Novarro's Charm

Douglas Fairbanks was a triumph of clean breeziness, and also of brains. Like Lloyd, Doug owes a lot to a keenly operative mind, one that knows how to make a good picture with which to sell the star. Doug, the star, would have been out long ago had it not been for his friend, Doug, the producer.

When Rex Ingram was seeking a player for Rupert in "The Prisoner of Zenda" he discovered Novarro and proclaimed to the world the discovery of genius. Everyone rushed to the conclusion that he had unearthed another Valentino, and Novarro for the moment suffered by comparisons. He and Valentino are poles apart in personality. In fact, the only thing they have in common is gift for expression. And extreme individuality.

Novarro's charm, as others have pointed out, is the charm of idealism. He incites not the raptures of a Don Juan so much as those of Galahad or Ivanhoe.

An exhibitor, recently quoted by Harry Carr predicts that Novarro will be to the drama what Harold Lloyd is to comedy. He has the clean brilliance admired by the American public — or most any other public.

Incidentally, Novarro's success has been due in a high degree to the wit which he manifested so particularly in "The Prisoner of Zenda" and in "The Arab," as well as in "Scaramouche."

Count the male idols of the screen who have endured and you'll find that each has possessed the gift of humor in a high degree . . . Wallace Reid, Chaplin, Lloyd, Fairbanks.

Humor Is American Trait

The reason for this is obvious to one who has observed the American public analytically. The great characteristic of the American people is a sense of humor. We laugh at everything, even when respecting the object.

Sense of humor was the thing that distinguished the American boys in the trenches. I've seen conditions in France over which the boys might have drowned themselves in tears—if they hadn't laughed so much. And the most tragic moment was always marked by a witticism that turned tragedy into comedy.

The reason that "The Three Soldiers" of Dos Pesos is not a classic of America at war is in its absence of humor. The American boy is always a comedian in pathos, just as Chaplin is on the screen.

Chaplin, though English, is probably the most thoroughly American figure on the screen. I mean that his particular character creation is essentially American in spirit. He sees life ludicrously.

Ernst Lubitsch, who has observed Americans so keenly and sympathetically, says that we never fail to disguise our heroism with humor, that we always turn our tragedies into comedies.

"A Russian or German upon receiving word that he had lost all his fortune in a single night would probably blow out his brains," says Ernst. "You find that so in European literature as well as in European life. But an American receiving such tragic news would probably say, 'I should worry—there's more where that came from.'"

Detachment Necessary

A sense of humor is even more vital to the actor off screen. We cannot tolerate one who takes himself seriously. There is nothing in the way of human objects so despicable as a "ham."

(Continued on Eleventh Page)

BARTHELMESS

CHAPLIN

GILBERT

MIX

DIX

MEIGHAN

Pre-release Impressions of NEW PICTURES

Good Comedy Thriller

"THE NIGHT CLUB"
(Paramount)

"The Night Club" is a rip-roaring story of thrills and comedy that puts Raymond Griffith a little farther along the road to stardom. He is the top featured player and deserves the distinction. Wallace Beery and Louise Fazenda are two other great troupers who add to the fun, while Vera Reynolds is the more or less poetic if practical heroine. Altogether, it's a fine round of entertainment.

NO QUESTION now exists of Raymond Griffith's permanent place as a comedian. Picture by picture he has forged ahead until the day seems not far distant when he may be generally regarded as a rival of the other stellar funmakers, possibly even to Charles Chaplin and Harold Lloyd. He has not completely established his style as yet, but another six months of good roles should bring him well on the way to that destination.

"The Night Club" is another success for him, albeit he has to divide some of the honors with such seasoned comedy players as Wallace Beery and Louise Fazenda. The competition is very keen, but Griffith manages to turn a good majority of the situations his way, and there are one or two scenes where he is absolutely immense.

I know of nothing funnier that I have seen in a long time than his impersonation of a young man about to be married in the opening episode. His facility in facial expression and pantomime are the source of practically all the amusement, combined with the very ridiculous denouement when the bride's former fiance comes to claim her right in the midst of the service.

Virtually the whole effect of this is told by Griffith in the eagerness, nervousness, excitement and embarrassment that he registers during the performing of the marriage service, and the unexpected interruption thereof.

The marriage ceremony that is interrupted by the sudden arrival of the bride's one-time fiance proves a big comedy scene for Raymond Griffith.

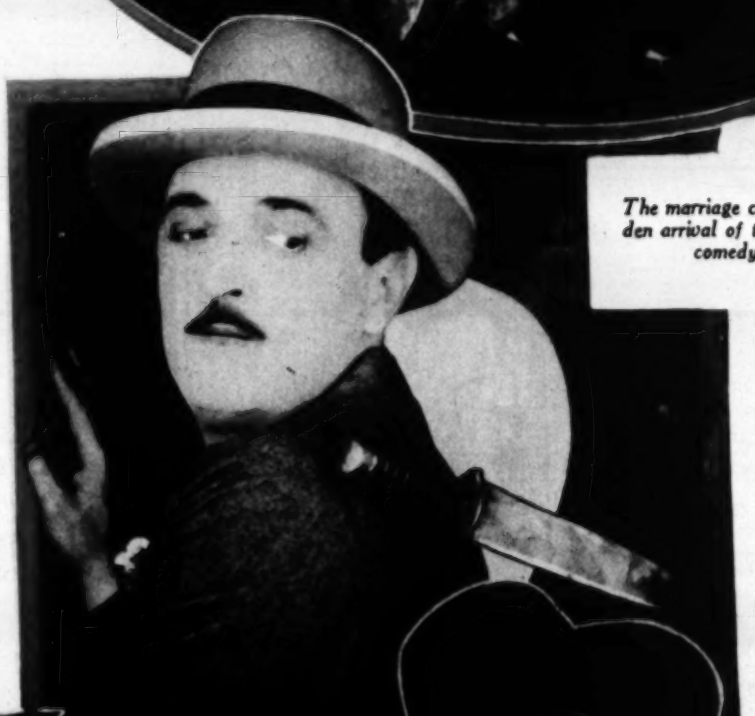

Louise Fazenda (right) and Vera Reynolds add to the gayety of the humor.

Wallace Beery does a comic-opera villain. Among other things, he is hired by Griffith to help him commit suicide.

He shades every mood of feeling remarkably, and makes the whole episode seem natural, but at the same time just as ludicrous as it actually is.

Beyond this opening the plot takes a somewhat more conventional route. The setting for most of the happenings is Spain—a typical movie Spain—and adventure and romance are mingled with comedy, plus a hokum chase finish that will probably class as characteristically exciting.

The hero's marital experience turns him into a woman-hater. He even fires his elderly housekeeper to have none of the sex near him.

News arrives that his uncle has left him a legacy, but only on condition that he will marry the uncle's ward. He also inherits the relative's valet.

As soon as he hears the conditions in the will, Griffith decides to disappear so as not to have to fulfill the contract. Wherever he goes, though, he meets women of his acquaintance, and immediately breaks his neck to escape them.

Finally, of course, the heroine enters the plot. She is introduced in a Spanish village trying to learn to drive a car. The woman-hater, after being nearly run over by her, decides that she is utterly different from the other women, and they promptly both fall in love with each other.

Follow other situations where the girl suspects that the man wants to marry her only on account of the legacy. He on his part attempts to convince her of his good faith by trying to commit suicide. He also hires a bandit to kill him, and this bandit's consent to do this is turned into determination when he thinks that his lady-love has fallen for Griffith.

Everything in these main sequences is acceptable because it is lightly and amusingly conveyed to the spectator through the very deft tempo of the acting of the principals. The comedy note is never absent, and though there are some moments where the attention may lag, this is hardly to be charged against the players.

(Continued on Eleventh Page)

Dramatic Effectiveness Is Keynote of Widely Divergent Themes

Hardee Kirkland should gain great popularity as a character actor for his work in "Private Affairs." Above—As he was before inheriting the money.

Robert Agnew and Gladys Hulette both evince a brightness that is altogether pleasing. Mildred Harris (above) plays the young girl quite effectively.

Poignant Appeal

"PRIVATE AFFAIRS"
(Renaud Hoffman-Producers' Distributing Corporation)

"Private Affairs" is one of those pictures characterized by humanness and heart appeal. It was directed and produced by Renaud Hoffman, who may always be depended upon for something unusual. The characters are interestingly interpreted by an excellently chosen cast, with Gladys Hulette, Robert Agnew, Mildred Harris, David Butler and Hardee Kirkland in the principal roles.

THE plot itself is the simplest. "Lost Letters" might be a more appropriate title, for the action centers around the losing of a package of letters by an old postmaster and their discovery behind a desk five years later.

Naturally, the effect upon the different people receiving these long-delayed letters is varied in individual cases. Some would have made a fortune had their letters arrived on schedule, others would have lost money. But, saddest of all, is the case of Amy Lufkin, who waited for her lover to send for her from the West, and whose message never came. Thinking he had forgotten her, she married another man. And then, out of a clear sky, the letter telling her to come at once to the other lover. Life's greatest tragedy—what might have been!

On the day that she receives the letter—and has decided to leave her husband and children to go to her old lover, Lee Cross—Cross, who has made a fortune in the West, arrives in town, "to give the old burg the once-over." Reeking with cologne and attired in the brightest and most extreme of clothes, he calls upon Amy.. One look and Amy is convinced that, after all, home and family are to be preferred to the coarse and vulgar Lee she had once loved.

That is one story. But another, the romance between a boy and girl, Fred Henley and Agnes Bomar, is just as appealing. Agnes is the daughter of the postmaster and Fred a boy who carries mail for him. Fred is always thinking up schemes whereby he will make a fortune—but these ideas are never practical and net him nothing.

(Continued on Eleventh Page)

The Wild Horse Again

"BLACK CYCLONE"
(Hal Roach)

Something quite out of the ordinary is in store for those who see "Black Cyclone," Hal Roach's latest feature picture of Rex, his wild horse. There is enough action and story easily to sustain the interest, and with the scenic beauty that is disclosed on the screen, the production is quite acceptable as entertainment.

THE picture was filmed in the wild horse country of Southern Nevada, one of the few remaining spots as yet uninvaded by settlers, and some wonderful scenic effects have been obtained. Fred Wood Jackman, the director, was so fortunate as to find a herd of wild horses and the termination of this hard makes for some excellent shots of the animals in their native habitat.

Those who saw "Rex, King of Wild Horses," will recall the splendid figure Rex presented and his adaptability to the camera—or, at least, the results obtained by his trainer. In "Black Cyclone" he is even more effective, and in his love scenes—for love scenes there are—battles and other moments he is superb, possessing seemingly greater poise and talent than his more human brothers-in-art—men.

"Black Cyclone" is no more than the story of a colt who grows up and takes Lady, a beautiful white, for his mate, and of his love for a range rider. When "the Killer," leader of a herd of wild horses, steals his mate he is unsuccessful at first in his attempt to win her back. However, through the psychological effect of seeing the man he loves prove victor over an enemy in a stiff fight, he gains confidence in himself and in a later battle with "the Killer"

(Continued on Eleventh Page)

Guinn Williams and Kathleen Collins, below. At bottom—An exciting moment, when Rex comes to the aid of his man friend.